of August

's Bathing
s Underpriced } 3.95

Woven and worsted bathing suits
in colors and fancy striped effects.
perfectly fitting kind. They have
springy stretch that is retained
wet. Perfectly proportioned so as
pucker, pull or pinch. Sizes 31

mburger's—Men's Store—Main Floor
Today)

19.50

man, the man who radi-
als."
that of economy. A
d give every bit as good
certainly a bona-fide

Reduced, 6.95
ers offered for quick
all-wool cheviots and
Also worsteds in striped
men.

Sox—65c
lk sox. As is widely
oe and sole. Come
ors are black, gray,
izes. Sale priced at
Floor—Today)

Sports Wear
5
g, shooting
for the fum-

Mr. Arthur Sharp
Tells How Cuticura
Healed Pimples

"My trouble began with
itching and burning sensation
bothered me. The
ples began coming
my face. Soon my
a mass of itching,
pimples, which
me greatly, and the
comfort was terrible.
scratched the pimples
irritated them more, and some
I lost much sleep.
"I sent for a free sample of the
cura Preparations and was
with the result. I bought more
after using one cake of Soap and
than a box of Ointment I was
(Signed) Arthur Sharp, Rte.
Salineville, Ohio.
Once clear, keep your skin
by using Cuticura Soap and
ment for every-day toilet
and Cuticura Talcum to powder
perfume. Nothing better.
Sam. ea. Each Free by Mail. Address:
ratories, Dept. B, Malden 48, Mass.
where. Soap 25c. Ointment 25 and 50c.
Cuticura Soap shaves without

Teresa is just one of many
fitted for the stage and
We correct Outstanding Ears,
Sagging Tubes, stringy or
puffy eyelids, wrinkles, moles,
tings, scars, freckles, moles,
pimples, receding chin, hollow
shaped noses.
DR. GERTRUD STEELE
Cosmetic and plastic surgeon for
Skin and Feature Specialists.
Steele & Steele, formerly of San
Consol. Realty Bldg., 607 S. Hill St.
803-5. Hours 1 to 5. Phone

After All Other
Get CHAMBERLAIN
HERBAL MEDICINE
For all Chronic
Diseases, Gallstones,
Liver, Constipation,
Skin, Cancer,
Consult FREE.
S. S. CHAMBERLAIN, Herbalist, 833 West 9th St.
Hours: 9 to 5. Sunday, 1 to 3.
Graduate over 7 Years in Los Angeles

SHIRTS REPAIRED
Along Scientific Lines
Patching!
Nuff Said!
REE-BILD-A-SHIRT
213 Mercantile Place.

AUTOMOBILES
For rent by the hour, week or
NEW CARS
WITHOUT DRIVERS
TRAVELERS' MOTOR LEASING
1036 S. Broadway. Tel.

The Los Angeles Times

"Sail on, sail on, and on, and on."

LATEST MORNING EDITION

5 CENTS

SATURDAY MORNING, VOL. XXXIX. AUGUST 7, 1920.

DENVER UNDER MARTIAL LAW

INTIMIDATE LABORERS.

Traces of I.W.W. in North Dakota.

Signs of Restraint in Wheat Fields and Quit Sabotage Idea.

Regarded as Fair, but Much Rust is Reported in the Interior.

BY ARTHUR M. EVANS.

This is the sixteenth article written by Mr. Evans for the Los Angeles Times. He has driven through the Middle West in an automobile, and has touched the bottom in probing labor conditions in farming districts.

[SPECIAL DISPATCH.]

FARGO (N. D.) Aug. 6. — It's not so strange, yet not so remarkable as all that North Dakota, which in 1914 has been experimenting with State Socialism, should furnish its villages of I.W.W.ism in the wheat fields so far gathered by this date of inquiry.

For more than 2000 miles the gas has streaked through Illinois, Missouri, Kansas, Nebraska, Iowa, South Dakota and at every stop the farmers and business men spoke of the absence of the rebels this season. But the moment the larger towns of North Dakota were reached, up sprang the trail of the wobblies. They have headquarters in Fargo, Grand Forks and Minot. No sabotage, no throwing of monkey wrenches and files into harvest machinery, no burning of wheat stacks have been reported—the I.W.W.'s have become much more restrained than in past years, but they have been kicking up trouble in spots between the farmers and the migratory laborers. Organizers and walking delegates have been meeting trains as the floating crowds came in and by a little more strong arm or otherwise, are inducing them to sign up. Where intimidation has been

THE RED PROGRAM.

After an hour and a seven-hour ride over the program. Seeing that he was listened to by virtue of the Non-Partisan League and Communistic votes sought to be strong for the big union flummery, the fact dawned it would be soft picking. They were soon disillusioned. There was plenty of labor needed by farmers in this section at a rate well established, a wage of 40 cents an hour for harvest and threshing, a ten-hour day, or longer, board and lodging taken for granted. This is the highest harvest wage so far discovered on this tour of seven States, and contrasts with the 70 and 80 cents an hour paid in Kansas and Missouri and in many parts of Illinois. Farmers who belong to the Farm Bureau and farmers who are anti-Non-Partisan League at a fat commission for signing up the 45-cent men, are saying they are off organizers for life, and that in the event of his new freedom stuff he finds some leaders of the anti-league movement, too, are critical of the farmers, both Non-Partisan and anti, for fixing a 45-cent scale. They say it is too low and unfair. The real work of such brief duration. They tell a story of an I.W.W. organizer who asked a farmer on the street here last week for a job. The farmer had worked for him fifteen years ago.

FARMER'S ANSWER.

"All right," said the farmer, "how much do you want?"

"Oh, I'll work for the same pay I did fifteen years ago," said the man.

"Then give me three bushels of wheat for a day's work. I'm willing to do a day's rate."

The farmer refused. Sixteen dollars for three bushels of wheat would perhaps $12.25; today it would perhaps $7.50. Business men in Fargo tell this story of officials that, measured in wheat, the farmer after all is not getting by high-priced labor, but only for a few days in every harvest season, any-

Terms for Poland Are World Terms, is German Claim.

[BY CABLE AND ASSOCIATED PRESS.]

BERLIN, Aug. 6.—While there have been published rumors of the peace terms with Poland, official circles here says Russia's demands are more than terms for the Poles really are. Terms for the Poles are called The negotiators are said to accept the following conditions:

1. General peace, based on President Wilson's fourteen points.
2. No nation must interfere in Germany's internal problems.
3. Germany as well as all the Allied and Associated states must take part in the new peace conference.

IRISH BILL NOW LAW.

Will Court-martial Erin Murderers.

British Take Strong Measure to Halt Reign of Terror in Emerald Isle.

Bedlam in Commons Result of Passage; Joseph Devlin is Suspended.

[BY CABLE AND ASSOCIATED PRESS.]

LONDON, Aug. 6.—By an overwhelming majority the government tonight jammed through the Irish coercion bill, designed to restore order in Ireland. Lengthy debates preceded the voting in the House of Commons, but, lacking the presence of Premier Lloyd George and Herbert H. Asquith, they did not stir the interest attached to yesterday's discussion and were far less acrimonious.

A notable exception was a furious outburst by Joseph Devlin, Nationalist member from Belfast, who defied the authority of the House to bring him to order and precipitated an exciting scene. He was suspended. He stalked out, followed by all the other Irish members and almost the entire Labor representation.

For a time it seemed as though there was no way to suppress Mr. Devlin except removing him bodily. He demanded that Mr. Lloyd George be summoned to "share responsibility for this iniquitous measure" and vehemently asserted the Premier was absent so he might "concoct another war with Russia."

From the government benches cries of "Order!" arose.

Mr. Devlin shouted in reply: "I have no respect for the House of Commons; I despise it."

Bedlam broke out. The chairman admonished Mr. Devlin, threatening to expel him. Devlin continued defiant, whereupon the chairman called on the sergeant-at-arms to remove him. He refused to budge and the chairman summoned the Speaker, who was absent. The Speaker entered and was acquainted with Mr Devlin's conduct and put a motion to the House to suspend him.

Devlin took the sentence philosophically and when the vote to suspend him was announced he walked out rapidly. The ensuing exodus of Irish members and labor champions left only a handful of Liberals to continue the fight on the bill and there was no further excitement until application of closure met with angry shouts of "Gagged."

The only interesting point of the debate was an attempt to induce the government to limit operation of the act to one year. The amendment was rejected by a large majority.

TERMS OF THE BILL.

[BY A. P. NIGHT WIRE.]

WASHINGTON, Aug. 6.—Any person upon whom sentence of imprisonment has been passed in Ireland could be conveyed to and detained in any prison in the United Kigdom, under the terms of the Irish coercion bill, which passed the third reading today in the British House of Commons, it was announced by the British Embassy. This section of the act applies to persons already sentenced, as well as those who may hereafter be sentenced.

In general, the new law would transfer the duties of crown tribunals in Ireland to courts-martial. The military courts also would take over duties of coroners and would have the power to decide cases without jury.

The text of the bill says:

Where it appears to His Majesty in council that, owing to the existence of a state of disorder in Ireland, the ordinary law is inadequate for the prevention and punishment of crime or the maintenance of order, His Majesty in council may issue regulations under the defense of the realm consolidation act of 1914 (hereinafter referred to as the prin-

(Continued on Third Page.)

SAILING ORDERS FOR DESTROYER.

Navy Ship at San Diego Now Ready for Ensenada Trip on Short Notice.

[EXCLUSIVE DISPATCH.]

SAN DIEGO, Aug. 6.—Rear-Admiral Henry A. Wiley, destroyer squadron commander, issued orders to the United States destroyer Bailey this afternoon to sail for Ensenada upon four hours' notice. The four hours' sailing notice was to become effective at 6 o'clock tonight.

PARTICIPANTS IN ENSENADA EPISODE

Capt. Leonardo Zepeda. David Zarate.

Patrol Boat Tecate.

Left, Capt. Leonardo Zepeda of the Federal patrol boat Tecate, who was killed at Ensenada this week by Cantu forces. Zepeda's home was in Los Angeles. Right, David Zarate, former Mayor of Ensenada, who escaped from Baja California clad only in his pajamas. An American power schooner brought him to San Diego. Capt. Zepeda's death is the first bloodshed in the war between Gov. Cantu and the Mexican provisional government. The Mexican Federal patrol boat captured by Cantu forces is shown in the picture below.

CANTU WILL QUIT OFFICE IF INVASION IS ENDED.

United States Destroyer Ordered Held in Readiness to Proceed to Ensenada to Take Out Refugees.

[BY A. P. NIGHT WIRE.]

NOGALES (Ariz.) Aug. 6.—Gov. Cantu has offered to surrender possession of the executive offices within two weeks on condition that Provisional President De la Huerta stops sending troops into Lower California, according to an announcement tonight by Juan Platt, personal representative of De la Huerta.

Platt arrived in Nogales today after a conference with Gov. Cantu at Mexicali. Cantu's proposition has been wired to President Huerta, he said.

According to Platt, the trouble started when De la Huerta demanded an accounting of customs duties and other Federal taxes alleged to be due to the Federal government and on which the President charged Cantu had never made an accounting.

Cantu was ordered to put an end to licensed vice and gambling and to raise the necessary revenue by legitimate taxation.

Platt says Cantu's manifesto of revolution was written by Gustave Espinosa Mirales, formerly Carranza's private secretary and later appointed by Carranza as Governor of Coahuila. Platt insists former Carranza supporters are responsible largely for the trouble.

SAN DIEGO, Aug. 6.—The United States destroyer Bailey has been ordered to stand by and be ready to sail at four hours' notice for Ensenada, Lower California, scene of expected trouble between Gov. Cantu and the Mexican Federal government. This was announced late today by naval officers.

Exodus of Mexican refugees from Ensenada and vicinity is proceeding with rapidity. Immigration authorities on the American side of the line at Tia Juana reported today that some who had been unable to get aboard vessels leaving Ensenada for San Diego were taking the military road from that port to Tia Juana. It is reported that several hundred refugees are on the road.

The motorship Gryme, from Ensenada, is expected to arrive here early tomorrow. It is reported that the vessel is bringing about forty women and children. At the office of the steamship company chartering the Gryme, it was said today that the vessel would make several special trips to relieve the situation.

Fishing boats today brought reports that Capt. Leonardo Zepada, master of the Federal patrol boat Tecate, who was shot, it is said, by Cantu officers, several days ago, was still alive Thursday. One of the bullets, it was reported, had pierced his lungs. He was not expected to recover.

The situation at Tia Juana, Lower California resort, today was apparently the same as ever. Many tourists and sightseers crossed the line from the American side.

Restrictions on travel back and forth were not changed.

Call Candidate Mighty Gentle With Radicals.

[EXCLUSIVE DISPATCH.]

SALT LAKE CITY, Aug. 6.—Replying to imputations against their "political integrity," made by Parley P. Christensen, Presidential nominee of the Farmer-Labor party, H. A. McCollum and Charles A. Weaver, resigned officials of the party in Utah, today issued a statement saying:

"Your interpretation of this phrase shows poor analysis of existing facts."

Their statement cites two instances, which, they say, indicate Christensen's connection with radical elements in this campaign. One was a supposed personal appeal to them not to criticise the radical elements of the new third party, "because it would be detrimental to your (Christensen's) personal interests."

The other was the insistence of certain men, not named, on having Christensen introduce at a local meeting by "a man who had spent years in a Federal prison for his connection with the blowing up of a number of buildings in various parts of the United States."

Would-be Groom Had Mental Slip Once Too Often.

[EXCLUSIVE DISPATCH.]

NEW YORK, Aug. 6.—Magistrate Teneyck, in Yorkville Police Court yesterday warned Hyman Wolf of Clifton Place, Brooklyn, he would be sent to the workhouse if he did not cease annoying Anna Oliver of East Sixty-fifth street with pleas to marry him. Miss Oliver complained that Hyman had been pestering her from city to mountains and back again since June 27, when their arrangements to marry miscarried.

Miss Oliver said that after she had rented a bungalow and ordered a wedding feast and gown and had expenses totalling $200, Hyman kept her waiting three hours the day preceding the wedding date, appearing at the last minute to get the license. That night, an hour after they had parted following a tempestous day, he telephoned her sister he would not marry Anna the next day.

Believing herself jilted, Miss Oliver left home early on her wedding day and wandered aimlessly by the sea all day. An hour after she left home, Hyman called to say he had not meant it, and that the wedding must go on.

He went out in search of his bride-elect, but did not find her. Guests arrived and found the house locked. Lacking bride and bridegroom the wedding was a total failure.

Anna complains that Hyman had been annoying her ever since with importunities to marry until her nerves had given out. Miss Oliver got a summons charging Hyman with disorderly conduct.

Women May Get Three Seats at House in Topeka

[EXCLUSIVE DISPATCH.]

TOPEKA, Aug. 6.—There may be three women in the next Kansas Legislature. Mrs. Minnie Grinstead of Seward was renominated without opposition. She is the first woman to serve in Kansas.

Mrs. Ida Walker of Horton won her fight for renomination in Norton county, and should win easily in the election.

Mrs. H. J. Minnisk of Wellington is reported to have won the nomination in the North District of Sumner county. She also should be elected. It might be that there will be some Democratic women candidates.

There were several women reported as running for the Democratic nomination for the Legislature, but there is no record in Topeka at this time.

CALL OFF STRIKE; THREE MORE MOB MURDERS; TROOPS RUSHED INTO CITY

[BY A. P. NIGHT WIRE.]

DENVER, Aug. 7.—Denver was placed under military control at 1:30 o'clock this morning in a proclamation issued by Mayor Bailey after a conference with Col. Ballou of Fort Logan and State officials.

Troops from Fort Logan near here began arriving in the city at 2 o'clock this morning. They were brought into the city on trucks.

The mobs had dispersed before the troops arrived.

The first street car to move since Thursday was a work car which left the barns with a crew to remove wrecked street cars from the street. It was not molested.

Frederick W. Hild, manager of the tramway company, declared that striking employees will be given their old positions, but that the union will not be recognized and strike-breakers will be given preference in filling positions.

STRIKE IS CALLED OFF.

[BY A. P. NIGHT WIRE.]

DENVER, Aug. 6.—The strike of trainmen employed by the Denver Tramway Company was called off by the executive committee of the Tramway Men's Union shortly before midnight tonight.

The men will meet at 9 o'clock tomorrow morning to confirm the action of the executive committee.

The action of the committee was taken following a long meeting convened immediately after Judge Greeley W. Whitford in the Circuit Court issued an order directing the union chiefs to recall the strike order.

Tramway officials declared that no policy regarding taking the men back had been formulated.

STATEMENT OF UNION.

In announcing the committee's decision, Henry Silberg, president of the union, said:

"We have deliberated long and seriously and have decided to call a mass meeting of the men for tomorrow to recommend to them that we go back to work and start where we left off in order to prevent further bloodshed.

"We do this solely that there may not be any more bloodshed. While none of our boys was implicated, nevertheless we feel that it is up to us to make this move to preserve the lives of innocent parties."

Rioting in connection with the strike, which was called at 5 a.m. last Sunday, has cost five lives and thousands of dollars in property damage. Fifty persons have been injured and thirty-eight arrested.

While the executive committee was considering the question of ending the strike the most deadly riot of the strike was in progress at the East Side car barns. Three men were killed.

THE DEAD.

CHARLES HANSON, 30 years old, 2025 Gaylord street, an expressman; shot in the abdomen.

DAN FLENNAGAN, 3546 Humboldt street.

JOHN COLLINS, 35 years old; died in the hospital from wounds received at the car barns.

Among the injured are:

Leonard Bremmer, 18 years old; may die.

Margaret Unger, 15 years old.

Teresa Unger, 20 years old.

Rex Fancher, 17 years old.

——Miller.

Arthur Stenman.

"Black Jack" Jerome, in charge of strike-breakers at the East Side barns, issued this statement:

"Guards in the car barns had been instructed to keep the streets clear. The crowd surged beyond the lines tonight. A car loaded with strike-breakers tried to come to the barns. Close to the barns it was interfered with by the crowd. Guards inside the barns fired on the crowd. No shots were fired from the automobile containing the strike-breakers. The guards did not act until one shot had been fired toward the automobile containing the strike-breakers and bricks and other missiles had been hurled at the car."

GOV. SHOUP ACTS.

The rioting caused Gov. Shoup, under authority conferred by the commander of the United States Army, to ask Col. Ballou, in command at Fort Logan, just outside of Denver, to send in his troops until Federal forces ordered here from Camp Funston arrive. The Fort Logan men are expected to reach the city about 3 a.m.

Col. Ballou is expected to bring about 250 men into the city and 500 are expected to arrive from Camp Funston tomorrow.

The strike was called following a meeting last Saturday night and was intended to secure an increase in wages from 58 cents to 75 cents per hour. It was called, Judge Whitford hel dtoday, in violation of a previous injunction ordering the men not to strike.

Judge Whitford found seven officers of the union guilty of contempt for calling the strike and said he

(Continued on Second Page.)

MODEL TOWN IS ALL SHOT; RECORD GONE

Mayor and Eight Officials Arrested in Quest of Federal Liquor Hounds.

[EXCLUSIVE DISPATCH.]

CHICAGO, Aug. 6.—A town without a city government. This was the fix Lamont found itself in today, for its Mayor and eight other town officials were being arraigned before U. S. Commissioner Lewis on the charge of violating the prohibition laws.

Mayor Herbert New is owner of a Lamont saloon. Each of the other eight officials likewise conducts a soft drink emporium to fatten out their meager official salaries. Their sideline formed a scent that attracted the Federal booze hounds. At the hearing each was held on bonds of $3000.

The dry agents descended on Lamont, a suburb of Chicago, mopped it to a crisp and then boarded a train for Chicago with the prisoners and quantities of "mild cow's milk."

"It's terrible," said J. W. McCarthy, former Mayor of the village. "Lamont has always been a model town, the cleanest in America, without an arrest in three years. There have been no murders, or crap shooting or vamp shooting. And now this had to come—"

LIGHTNING HITS FIRE WATCHMAN.

Lookout is Injured When Bolt Tears Deep Hole in Hill Station.

[BY A. P. NIGHT WIRE.]

SAN FRANCISCO, Aug. 6. J. S. McClemmens, pioneer lookout of the United States forest service, was at Sisson today, recovering from burns received yesterday when lightning struck the fire lookout station at Mt. Eddy, the highest lookout station in the State, yesterday, forest service headquarters announced here today.

The lightning tore a four-foot hole in the station house and set it on fire. McClemmens, who was at the telephone, was rendered unconscious. When he recovered, he extinguished the fire and set out on foot for Sisson, twelve miles away.

SISSON (Cal.) Aug. 6.—Thirty-five forest fires were started by a lightning storm, which destroyed the forest lookout station on Mt. Eddy, near here, yesterday, officials of the forest service have announced.

MISSOULA (Mont.) Aug. 6. A fire in the Kootenai Forest in Northwestern Montana, is burning over an area of 3200 acres, fire fighters who said they had been around the blaze reported to the headquarters of forest service district No. 1 here today.

SPOKANE, Aug. 6.—A fire on the upper north fork of the upper Clearwater River in North Idaho is out of control of fire fighters and spreading rapidly, according to a long-distance telephone statement from W. W. Weaver of the Coeur d'Alene forest service office today.

AUSTRIANS' BOAT RAMS JAP CRAFT.

Fishermen's War Results in Sinking of Izuma, Crew Safe; Wreckage Found.

[EXCLUSIVE DISPATCH.]

SAN DIEGO, Aug. 6.—A report was brought to San Diego this afternoon by American fishermen for local canneries that the Japanese boat Izuma was rammed and sunk at midnight last night by an Austrian purse seine boat twelve miles northwest of Newport Beach. The boat was cut in two and the crew picked up by an Italian boat.

The Austrian boat Phrone Rose is believed to have been sunk with all hands, nothing having been heard of her for ten days.

The police have the stanchions of two vessels that were found on North Island by Detectives J. V. Doran and M. H. Berris. Clem Stose, a San Diego boat builder, examined them carefully and said they were from an Italian and a Japanese fishing smack, basing his opinions on the workmanship.

In addition to the stanchions, the police have the side, stern and rudder post with other timbers, which Stose said are from a Japanese boat. Pegs instead of nails used in the construction are said to be conclusive evidence of this. The boat was about eighteen feet long.

It is the opinion of the police that the boat was first rammed and stove in and then run full speed against jagged rocks, which ripped away the side.

This wreckage is believed to be part of the Yamato, the Japanese vessel which, with her crew, is missing. Two of her men, S. Tani and T. Ishii, were recently washed ashore here. Capt. Gohei Higashicka and two others of the crew are still missing and are believed to have been murdered by sea raiders.

French to Enter Damascus City, Today, is Report.

[BY CABLE—EXCLUSIVE DISPATCH.]

BEIRUT, Aug. 6.—French troops have established communications with Adana. The beleagured city is now in touch with Aleppo and Mersina. Communications with Tarsus have also been established and the city has been relieved.

Dr. Dood of the American relief commission for the Near East, with headquarters at Adana, who visited Mersina yesterday, reports the situation much improved. The relief commission is carrying on its work and will remain indefinitely.

French troops are cleaning up small bands of Kemalists operating in Cilicia, and expect to have normal communications with the interior opened soon.

General Gourard will make his official entrance into Damascus on Saturday.

Calm is Restored in Illinois After Night of Rioting.

[BY A. P. NIGHT WIRE.]

WEST FRANKFORT, Aug. 6.—Following a night of rioting in which five persons are believed to have been killed and scores injured, comparative quiet was restored here today.

Approximately 5000 foreigners, against whom the rioters directed their attack, had left town. This, coupled with the arrival of 150 militiamen of the Ninth Illinois Infantry, tended to bring about order.

Gen. Weygand May Command the Poles; Sees Rift in Dark Clouds.

POLISH DEFENSIVE LINES PIERCED BY FRESH ARMY.

Reinforcements Are Brought Up by the Russians and Bug River Crossed in an Outflanking Move.

[BY CABLE AND ASSOCIATED PRESS.]

WARSAW, Aug. 6.—The defensive line east of Warsaw has been pierced in several places, according to reports from the front. Preparations have been begun for transferring the government, if that move is necessitated by the Russian advance. The officials, however, still hope the soviet forces will be checked somewhere east of the Vistula.

No announcement has been made as to what place the government will be moved, but it is expected it will be Posen or Czestchowa, 134 miles south of Warsaw, near the Silesian frontier.

THRUST RENEWED.

Of the developments along the eastern defense line, the word from the front shows that after a halt of several days while reinforcements were brought up and supplies forwarded along the river, the Bolsheviki forced crossings of the Bug at a number of places. At one point southeast of Ostrov the soviet troops are reported to have crossed the river in large numbers.

Tonight's communique announced that the Russians had forced the Bug in the region of Drohiczyn (about seventy miles east of the capital,) this being part of the soviet movement to outflank the defenders of Warsaw. The Poles counter-attacked and fierce fighting is continuing.

POLES COUNTER-ATTACK.

Between Drohiczyn and Brest-Litovsk the Poles launched a counter-attack against the Russians who had crossed the Bug below Brest-Litovsk.

In the region of Brest-Litovsk, which is in the hands of the Russians, they recovered for an attack which compelled the Poles to evacuate Torespol, just to the west of the river.

There was fighting at various points to the south, but without gains for the Russians.

The soviet troops have been checked in their westward push along the Prussian border. They have reached Mysyniec, in an advance apparently designed to bring them to the Warsaw-Danzig railway. Military observers asserted that this is part of the Russian outflanking movement, planned to encircle the capital.

Russian gains are conceded north and east of Warsaw, where the soviet forces are regrouping for what may be the final exertion in their attempt to bring Poland to their terms of peace by directly threatening her capital.

POLISH CRISIS GRAVE.

[BY CABLE AND ASSOCIATED PRESS.]

LONDON, Aug. 6.—The Polish crisis is still grave, but as a result of today's developments it is regarded as being easier. There has been no rupture in the negotiations with the Russian delegation. Much, it is held, will depend on the attitude of France.

It has been decided that Premier Lloyd George, who will be accompanied by Field Marshal Sir Henry Wilson, will meet Premier Millerand of France and Marshal Foch Sunday, either at Folkestone or Boulogne, to decide upon the future course of events.

After a Cabinet council today, held to consider the answer of the soviet government to the British representations, sent through M. Kameneff of the Russian delegation, and which was regarded on the whole as conciliatory, Mr. Lloyd George and Andrew Bonar Law, lord privy seal, were in conference with M. Kameneff and M. Krassin, another soviet representative, for more than five hours.

MUST STEM TIDE.

The entire situation was reviewed and the government's view communicated to the Russians. Especial emphasis was laid on the necessity for stemming the advance of the Red army into Poland proper. As a result of the conference, M. Kameneff will be in a position to communicate with Moscow and get the soviet government's answer by Sunday, when it can be considered by the Allied conference.

It is believed that if France is willing, Premier Lloyd George will agree to peace directly between Poland and Russia. It is generally granted that in accordance with the practice of previous wars, Russia is not called upon to suspend operations until an armistice is signed. The Polish delegates to the Bolshevik conference were expected to arrive in Minsk today and begin negotiations.

Warsaw dispatches claim the Bolshevik offensive on the River Bug has been arrested. It is clear that the Poles are putting up bitter resistance.

The British Labor party is taking strong stand in the situation with a view to arousing the country against war with Russia.

GERMANY SUSPECTED.

Suspicion that Germany is acting in collusion with the Bolsheviki persists, and it is not lessened by reports of the address made by Dr. Walter Simons, German Foreign Minister, before the Reichstag yesterday, during which he declared Germany would seek to prevent the Entente from sending troops to Poland across Germany.

FATE IN BALANCE.

[BY CABLE AND ASSOCIATED PRESS.]

PARIS, Aug. 6.—The fate of Warsaw still hangs in the balance.

The latest news reaching Paris tonight indicates that the Bolsheviki are making little progress, that the impulse which carried them forward continuously during the last week has spent itself, but they apparently are gathering force for a fresh onslaught.

Military observers here cherish the hope that the situation may yet be saved.

"The situation of the Polish armies, although most critical, is by no means is desperate," writes Gen. Delacroix in the Temps, "since they still have resources and are disputing foot by foot all the territory of the Vistua and the San."

LULL IN BATTLE.

Advices received by the French Foreign Office give the impression of a lull in the fighting and a stabilization of the line during the past two days. The enemy artillery apparently is short of ammunition and there has been delay in bringing up guns and shells to a position from which they can be rushed for the final dash to within shelling range of Warsaw.

Airplane scouts over the Red line report a heavy movement across the Bug River of stores of ammunition, guns and materials of all kinds by the enemy.

The Foreign Office has no official confirmation of the report from Warsaw that Gen. Weygand, assistant to Marshal Foch, has offered to assume supreme command of the Polish army.

No official Bolsheviki communication concerning the fight was picked up by the Eiffel Tower wireless station from Moscow today. The only message received confined itself to reporting the meeting of the Third Internationale and a protest against "Polish atrocities."

UNEXPECTED MOVE.

[BY A. P. NIGHT WIRE.]

WASHINGTON, Aug. 6.—Soviet Russia has followed up its successes against Poland with a thrust into Southwestern Asia. Its forces already are threatening the Persian capital of Teheran.

This rather unexpected move is believed by some officials and diplomats here to be directed against British and French domain in the Near East and Asia.

News of the soviet army's advance south and west of the Caspian Sea, was conveyed today in official dispatches from J. L. Caldwell, American Minister to Persia, and the American Consul at Tabriz. The Minister asked permission to remove the American Legation from Teheran in view of preparations of the Persian government to evacuate the capital. The Consul asked authority to move from Tabriz. Both requests were granted.

Official observers here conceded that the opening of a new theater of warfare by the Bolsheviki had complicated an already grave situation. They were of the opinion that this latest development would hasten a decision by the Allied governments to check the soviet menace.

WHITE HOUSE MEET.

The Polish situation engaged officials of the American government closely today and Secretary Colby and Undersecretary Davis had an hour's conference with President Wilson at the White House. Mr. Colby refused to discuss the conference and no statement was forthcoming from the White House. At the State Department it was stated that communications had been received from the Allied governments outlining a tentative course of action looking to the aid of Poland.

If any decision was reached at the White House conference or later, no intimation of it was permitted to reach the public. Besides the communications from the Allies, the requests of Poland for a declaration of "moral support" of the United States government and for permission to purchase American army supplies still are before the State Department.

SLIGHT IMPROVEMENT.

Official dispatches today indicated a slight improvement in the situation in Poland. This official communication was received by the Polish Legation from Warsaw:

"Our counter-action in the region of Brody is developing satisfactorily. We occupied Sranislawoszyk and Brody. The line of the River Bug is in our hands. In the region of Wilna we advanced and defeated Bolsheviki regiments. The attacks on Nabira are repulsed. Countless refugees from the territories occupied by Bolsheviki are filling the county and especially Warsaw. Food help is necessary."

An announcement by the State Department said that "the determination of the Polish government not to be stampeded into an unnecessarily hurried exit from Warsaw and to resist to the utmost the Bolsheviki offensive," was indicated in a dispatch today from the American Legation in Warsaw.

EVACUATION PROCEEDS.

[BY CABLE AND ASSOCIATED PRESS.]

WARSAW, Aug. 6.—Plans of foreign bureaus to evacuate Warsaw are proceeding with a rush. The French, British and Austrians have requested a special train for Friday, while the German Legation has a special for its employees and German subjects at Warsaw, expected to depart Friday night.

Evacuation of the prisons has already begun. Civilians are proceeding as fast as the railroads can accommodate them. Even freight cars are being brought into use for families with household goods. Trains are departing with people riding on car tops and others struggling for standing room inside.

Posen, Prague, Vienna and Danzig require more than an all-night trip. With all the departing trains loaded, attention was called to the Oriental Express on its arrival from Paris today with only five passengers aboard.

While the population generally is calm, there is a marked activity among housewives, who are purchasing nonperishable eatables, for which there is such a demand that **prices are advancing.**

POLISH DEFENSE COLLAPSES; REDS LEAN TOWARD BERLIN.

[BY CABLE AND ASSOCIATED PRESS.]

BERLIN, Aug. 6.—The Polish defense behind the River Pissa has collapsed and advance guards of the Red army have succeeded in advancing to the Rosoga River southwest of Ortelsburg, says a dispatch from Koenigsburg, East Prussia, to the Allegemeine Zeitung.

The dispatch says indications are the Poles intend to retreat to the line of the Vistula River.

There are suspicions, says the Koenigsburg correspondent, that the Bolsheviki have released numerous former German war prisoners across the border for propaganda purposes.

Intense anti-Entente feeling is rampant among the Russian Bolshevik troops and hatred for the French is pronounced, according to a dispatch to the Deutsche Zeitung from Koenigsburg. Men of the Bolshevik armies, it says, openly boast that no quarter will be shown Entente officers and men who dare show themselves along the frontier.

The dispatch asserts there is no animosity shown toward the Germans. The message credits Red army officers with declaring that Moscow is determined to incorporate Poland in the Russian empire and restore to Germany territory taken from her through the peace treaty.

FAR :: NORTH :: CALLS :: HIM.

Explorer Starts Today for the Pole.

[Copyright Keystone View Company.]

Capt. Roald Amundsen.

NOME (Alaska) Aug. 6.—[By the Associated Press.] Capt. Roald Amundsen, Norwegian explorer, will leave Nome at 10 o'clock tomorrow morning to resume his attempt to reach the North Pole, he announced today. He plans to steer his vessel, the Maud, for Wrangel Island, off the north coast of Siberia, and from that point drift with the Arctic ice pack. Capt. Amundsen said he was certain of success in his venture. He expects the voyage will require five years.

[The well-known Arctic explorer only recently arrived in Nome. He had been gone since 1918 and had made the first circumnavigation of the world in the Arctic region. With him he is taking today but three men on the famous schooner Maud.]

GATHER TO HEAR COX.

Democratic Clans Flock to Dayton to Hear Notification.

[EXCLUSIVE DISPATCH.]

DAYTON (O.) Aug. 6.—The Democratic clans are gathered from far and near to see their new standard-bearer, Gov. James M. Cox, formally notified that he was nominated at the San Francisco convention.

Senators, Cabinet members, Congressmen, plain citizens and just visitors have filled Dayton to overflowing. An overcast sky tonight caused some apprehension, but the kind weather man came to the rescue with a promise of a fair day and the local committee is sticking tight to its prediction that the crowd at the notification ceremonies will exceed 100,000 persons.

Delegates are present from every State and Territory. Before the ceremonies begin tomorrow the Notification Committee will be entertained at luncheon by Gov. Cox at Trails End. After the luncheon the Governor and his party will motor to Layton.

A BIG PARADE.

The first part of the program will be the big parade, made up of delegations from every section of the country, numbering in all about 20,000, according to estimates. The Governor will review the parade from the grand stand at the Montgomery County Fair grounds and when the last man has filed past Senator Joe T. Robinson of Arkansas, who presided over the San Francisco convention, will arise in the speakers' platform and tell Mr. Cox he was nominated.

Among the first arrivals in the city today were George White, the new Democratic national chairman; Senator Pat Harrison of Mississippi, chairman of the Democratic speakers' bureau; Secretary of Agriculture Meredith and Senator Gerry of Rhode Island. Joseph P. Tumulty is to represent President Wilson.

The Governor spent much of the day in conference with Mr. White and Senator Harrison. They made important decisions with regard to campaign policy and the itinerary to be followed by the Governor in his speech-making tour.

TO SPEAK IN NEW YORK.

Announcement was made that the Governor had definitely accepted an invitation to speak at New York on August 8. He will address the crowd at the annual police field day games at the old Gravesend race track.

Senator Harrison said New York Democratic leaders had promised to turn out a crowd of 150,000 for the occasion.

Beginning a few days after the notification ceremonies are over, Gov. Cox expects to make a number of speeches, most of them in West Virginia, Ohio and Indiana up to about September 1.

On September 1, he will stride out for the West and will be on the road through the month of September. It was stated that he would make addresses at San Francisco and Los Angeles. He will devote the month of October to speech-making in the Middle West and in certain parts of the East, particularly New York.

"There will be no restricted areas for us," said the Governor. "We feel that we can win wherever folks are and our case can be stated."

Chairman White announced it had been definitely decided to establish western headquarters for the Democratic campaign at San Francisco. Senator Key Pitman of Nevada will be in charge of them.

Senator Walsh of Montana, it was also announced, has accepted the chairmanship of the Democratic Senatorial Campaign Committee, with headquarters in Chicago.

Gov. Cox said today that since Senator Harding's speech of acceptance 80 to 90 per cent of his mail has come from Republicans. They express disappointment with Senator Harding's stand against the League of Nations. A number of them come from Ministers. Some of them come from Republicans of high prominence, whose names will "stagger" the opposition when they are made public, the Governor said.

EVERY MORNING IN THE YEAR. Los Angeles Times
The Times Building, First and Broadway.
$1.05 per Month { DELIVERED BY CARRIER { Single Copies; Sunday, 10 Cents
By Mail, in Postal Zones 1 to 4, including California, Arizona, Nevada, $15.00; Monthly, $1.55. In Zone 5, including Colorado, Idaho, Montana, Oregon, Washington, Yearly, $16.00; Monthly, $1.50. In Zones 6, 7 and 8, United States, Canada and Mexico, Yearly, $18.00; Monthly $1.50. POSTAGE
Entered as second class matter, December 4, 1891, at the Postoffice at Los Angeles, under the Act of March 3, 1879.
SATURDAY MORNING, AUGUST 7, 1920. Vol. XXXIX.

MARTIAL LAW IN DENVER STRIKE.

(Continued from First Page.)

would sentence them tomorrow, also declaring that action taken to end the strike would be taken into consideration in passing sentences.

A riot call from the east Denver car barns was answered by two truckloads of policemen, armed with sawed-off shotguns. A picket at the barns was alleged to have fired a gun in the direction of the barns. The police dispersed the crowd without much difficulty.

The American Legion of Denver this afternoon promised to assist the city officials in maintaining order. Between 400 and 500 Legion members, wearing the uniforms which they wore during the World War, will patrol the outlying districts of the city to relieve the regular police force for duty in the downtown section.

All theaters, including moving-picture houses, in the downtown section were closed tonight. Citizens were requested by Mayor Bailey to remain at home.

There was no serious disorder today, although there were frequent gatherings of strikers and strike sympathizers. So far the only deaths were the two men killed at the South Side car barns last night. Thirty-four persons have been injured and thirty arrested in connection with the rioting. Statements by officers of the Denver Trades and Labor Assembly and of the Tramwaymen's Labor Union, were issued, denying that they were responsible for the rioting.

TROOPS START TODAY.

[BY A. P. NIGHT WIRE.]

CHICAGO, Aug. 6.—Troops from Camp Funston, Kan., and from Ft. Logan, Colo., will be sent to Denver to help preserve order, Col. Helnick, chief of staff of the Central Department, U. S. A., announced tonight. The troops will be sent at the request of the Governor of Colorado. They will start early tomorrow for Denver.

The number of soldiers to be sent was not announced.

MESSAGE TO GOVERNOR.

[BY A. P. NIGHT WIRE.]

DENVER, Aug. 6.—Gov. Shoup tonight received the following message from Camp Funston:

"Maj. E. L. Peli, Thirty-fourth Infantry, is leaving on trani No. 119, Union Pacific, at 10 o'clock tonight, to make preparations to receive detachment of approximately 500 troops, Seventieth Division, at Denver. Troops leave about 3 a.m. 7th of August."

TROOPS EQUIPPED.

[BY A. P. NIGHT WIRE.]

CAMP FUNSTON, Aug. 6.—Five hundred troops with full field equipment will leave here early tomorrow for Denver, in compliance with telegraphic orders received from headquarters of hte Central Department, U.S.A., in Chicago. Experienced men have been selected for the duty.

Slashes Razor Across Throat in Courtroom.

[EXCLUSIVE DISPATCH.]

SALT LAKE CITY, Aug. 6.—Preferring death to a probable jail sentence for conducting a gambling resort, George Mannon attempted to commit suicide this morning in the Ogden City Court by cutting his throat twice with a razor.

The attempt to end his life was made by Mannon during a five-minute recess called by the court to bring in the gambling paraphernalia seized by the police in a raid on Mannon's establishment.

Mannon had been sitting morosely in his chair. Suddenly rising to his feet, he drew a razor from his pocket, passed it across his throat twice.

The spectators in the courtroom were unaware of anything unusual happening until they saw the blood flowing from the gaping wounds in Mannon's throat. He may die.

YANKS TO DEFEND POLISH CAPITAL

American Aviators Called to Southern Front to Aid in Final Try.

[BY CABLE AND ASSOCIATED PRESS.]

WARSAW, Aug. 6.—[illegible] to the desperate struggle on the front nearest Warsaw, the Kosciusko squadron, the force composed for the most part of Americans, [illegible] to the Polish army, is being transferred from the southern front. The squadron will be in the defense of the Polish capital.

The American Consulate in Warsaw will be closed [illegible] Consul Rankin is making preparations to depart [illegible] night. Most of the records already have been shipped out.

The American Legation will also is prepared to close [illegible] in a very few days. The Legation employees have already their baggage to [illegible] Grappe, the emergency headquarters of the American [illegible] plus expedition.

The operations of the Kosciuszko squadron will be [illegible] in its new field within [illegible] three days. Meanwhile the battered tanks which [illegible] service in the great war [illegible] bled through the streets of Warsaw today on the way to engage the Russians. The rival also began of [illegible] meter guns, which the Poles used against the Germans on the western front. These artillery detachments [illegible] with these guns, as well as weapons left for the use at the front where fighting with the Russians was in progress. These batteries were ordered to begin action on Friday.

SUFFERING HUBBIES NOW MAY TAKE [illegible]

[EXCLUSIVE DISPATCH.]

NEW YORK, Aug. 6.—[illegible] will be less expensive this fall [illegible] to the success of the four [illegible] millinery campaign, it was announced here at the fall show of the Retail Millinery Association of America.

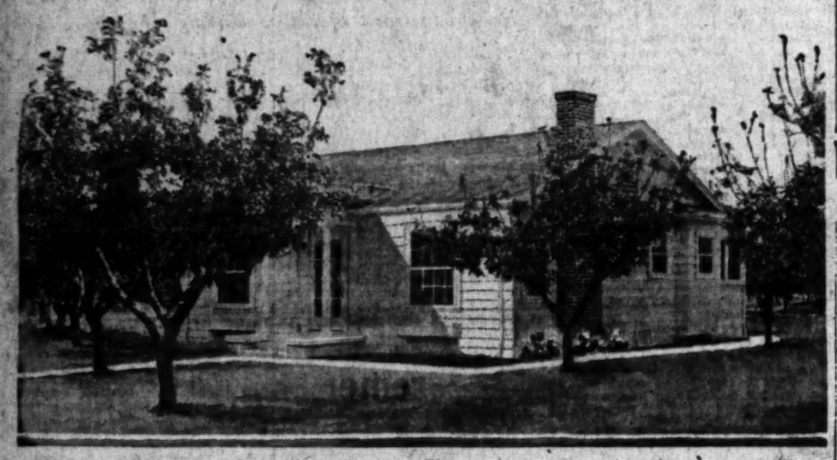

This House Would Cost You $500 More—

We know of no place where you could buy a house like this for less than $6000. At West Adams Place we have an exact duplicate of the house pictured above for $5500. It can be bought for a small payment down and on easy monthly terms like rent. Increasing freight rates and advanced material costs forecast a substantial advance in building prices in the very near future. Nothing in the world could be more certain than this. We believe you will find no better way of pocketing a tidy sum than by buying your new home **now.**

West Adams Place is growing by leaps and bounds. Its record of development within the last few months is almost unbelievable. When you visit West Adams Place—when you see the type of homes we are building here and the low prices we are asking—when you note the convenient location—you will understand the reason for the wonderful popularity of

Victor Girard's

West Adams Place

—located almost adjoining the exclusive West Adams district. On 5c yellow car line and fine boulevards. City conveniences without city taxes. A special 20% discount for cash is now available on all homesites—15% discount for 10% payment down. The regular list price of lots is from $800 up. These discounts bring prices as low as $640. Attractive homes on monthly terms like rent. Take West Adams car on Hill Street going south and get off at tract office (at end of line)—or drive out West Adams Boulevard. West Adams Place has the backing of such men as

L. D. Sale, President Western Wholesale Drug Co.
Charles Anderson, Postal Official
Louis M. Cole, President Royal Packing Co. and former U. S. Food Administrator for Los Angeles.
S. F. Macfarlane, Attorney
Norman Macbeth, Official Riverside Portland Cement Co.
Harry Fryman, Owner Hotel Hayward
Dr. Ray Robinson, Capitalist
AND MANY OTHERS
The Hellman Interests

Victor Girard

10521 205-207 H. W. Hellman Bldg. Fourth and Spring Main 9122

The Wiley B. Allen Co.

At 416 So. Broadway You will Find—

A most desirable place to buy

Victor and Brunswick Phonographs
Victor and Brunswick Records
Player Rolls
Mason and Hamlin Pianos
Euphona and Angelus Players

We close at 1 p.m. Saturdays.

Our experience goes back to 1873 and is reflected in the salespeople, the merchandise, the service and in our artistically appointed departments.

We have just completed the construction of a Main Floor Player Roll Dept. and doubled the capacity of our Main Floor Phonograph Dept.

We invite you to come in and get acquainted.

Send for Catalogs.

Name ..... Address ..... (Times)

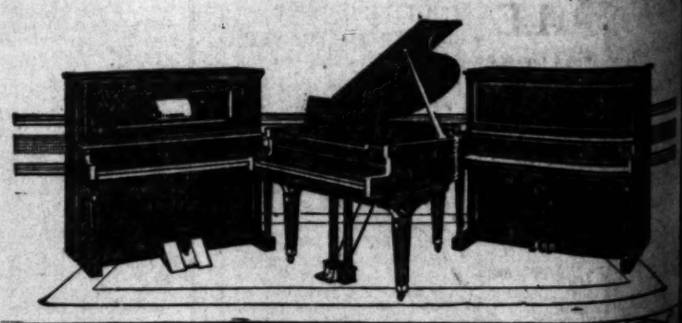

W IN TRIKE.

st Page.)

norrow, also aken to end en into con- ntences.

east Denver d by two men, armed s. A picket ed to have ction of the perated the fficulty. of Denver ed to assist ntaining or- 500 Legion e uniforms the World outlying dis- eve the reg- duty in the

ng moving- downtown night. Citi- Mayor Bailey

disorder to- ere frequent and strike only deaths illed at the last night. ve been in- ted in con- Statements Trades and the Tram- were issued. responsible

TODAY. RE.] Troops from nd from Ft. ent to Den- er. Col. Hel- the Central nounced to- be sent at ner of Colo- arly tomor- s to be sent

ERNOR. RE.] Gov. Shoup lowing mes- y-fourth In- ani No. 119, ock tonight, receive de- mately 500 ion, at Den- t 5 a.m. 7th

FED. RE.] g. 6.—Five field equip- arly tomor- pliances with eived from tral Depart- ce. Experi- selected for

or roat troom,

RE.] ug. 6.—Pre- ble jail sent- ambling re- ttempted to rning in the efitting his r. his life was a five-min- e court to raphernalia a raid on

ng mercenly rising to his n his pocket, eat twice. courtroom ing unusual w the blood wounds in ay die.

YANKS TO DEFEND POLISH CAPITAL

American Aviators Called from Southern Front to Aid in Final Try.

[BY CABLE AND ASSOCIATED PRESS.]

WARSAW, Aug. 6.—On to the desperate situation at the front nearest Warsaw, the Kosciusko squadron, the force composed for the most part of Americans, attached to the Polish army, is being transferred from the southern front. The squadron will aid in the defense of the Polish capital.

The American Consulate at Warsaw will be closed Friday. Consul Rankin is making preparations to depart Friday night. Most of the records already have been shipped away.

The American Legation here also is prepared to close within a very few days. The Legation employees have shipped their baggage to Casa Grappe, the emergency headquarters of the American diplomatic expedition.

The operations of the Kosciusko squadron will be begun in its new field within two or three days. Meanwhile the battered tanks which saw service in the great war are mobilized through the streets of Warsaw today on the way to engage the Russians. The air rival also began of 75-millimeter guns, which the French used against the Germans on the western front. Several artillery detachments were with these guns, as the weapons left for the most front where fighting with the Russians was in progress. These batteries were expected to begin action on Friday.

SUFFERING HUBBIES NOW MAY TAKE HOP

[EXCLUSIVE DISPATCH.]

NEW YORK, Aug. 6.—Hats will be less expensive this fall owing to the success of the four season millinery campaign, it was announced here at the fall hat show of the Retail Millinery Association of America.

Grayco soft collars Hand Tailored 50c 75 and $1

Like Grayco Coats they give Style

llen-Co.

roadway Find—

Phonographs Records

os Players

and is reflected in the service and in our ar-

construction of a Main led the capacity of our

get acquainted.

gs.

(Times)

MAIL ORDERS FILLED

STORE OPEN UNTIL 6 P.M.

Pleasing Them All!

OUR OVERSTOCK CLEARANCE SALE

20% REDUCTION

on everything in the store, excepting a few nationally advertised articles.

BUY TODAY—BIG SAVINGS

A large force in every department to serve you promptly.

Harris & Frank

437-443 SPRING, NORTH OF 5TH

OUTFITTERS OF DEPENDABILITY

Are you thinking of visiting THE WORLD FAMED

Catalina Island?

If so, you will be interested in knowing that we operate one of our "Self Service" Dining Rooms at Avalon, where you can be assured of the same uniformly high food standards that prevail in all our dining rooms.

We exercise unusual care in the daily shipments to Catalina of fresh meats, fruits, vegetables and dairy products.

Boos Bros

Los Angeles San Francisco

CATALINA ISLAND

EAT

Where Quality Never Varies

FOR SALE

Boilers, Steam Engines, Gasoline Engines, Hoists, Piping, Shafting, Pulleys, Belting, Air Compressors and Dryers.

Inquire of the

LONG BEACH JUNK COMPANY

119-141 W. Ocean Ave., Long Beach, Cal.

Call Either Phone 1247.

ELECTRIC LIGHTING SUPPLY COMPANY

215 West Third Street, Phones Main 1228; 60492.

VACUUM CLEANERS AND WASHING MACHINES

DEMAND BRADFORD'S TABLE QUEEN BREAD

$15 WATCHES MONTGOMERY BROS., Jewelers 4th and Broadway

COX SPEAKING TOUR TO BEGIN.

Then We Will All Hear Gospel of the Democrats.

Coming to the Pacific Coast Some Time in September.

San Francisco Headquarters Open in Two Weeks.

[BY A. P. NIGHT WIRE.]

DAYTON (O.) Aug. 6.—Gov. Cox will carry to the country in a few days, on speaking tours continuing until November, the Democratic gospel he will outline here tomorrow in accepting his party's Presidential nomination.

The Governor announced after conferences with party managers that he would speak throughout the Middle and Western States until September 1, and then tour the West, including the Pacific Coast.

"We feel that we can win," he said, "wherever folks are and where the case can be stated. State lines don't amount to much."

During this month no elaborate speaking tour will be attempted, but numerous addresses will be made, principally in Ohio and the East, the Governor stated. Among definite addresses fixed were for the Ohio Democratic convention at Columbus August 17, and at New York City on August 28.

The September western trip will be the first general tour for Gov. Cox.

Senator Harrison of Mississippi said it would cover "all out West" to San Francisco and also Los Angeles.

CAMPAIGN ORGANIZATION.

Consideration of the campaign organization and greeting Democratic hosts arriving for tomorrow's notification ceremonies overwhelmed Gov. Cox today. Dayton was filling rapidly with throngs expected to furnish a crowd of 50,000 and the city was lavishly decorated.

Among organization announcements of Chairman George White were selection of San Francisco for Pacific Coast and Rocky Mountain headquarters with Senator K. Pittman of Nevada in charge. They will open in two weeks, Mr. White said, declaring the Democrats have "good reason to hope to win" in both mountain and Coast States. It also was announced that Senator Walsh of Montana, on September 1, would succeed Senator Gerry of Rhode Island, as chairman of the Democratic Senatorial campaign.

HARDING'S VISITORS.

[BY A. P. NIGHT WIRE.]

MARION (O.) Aug. 6.—Senator Harding today received another string of visitors, swept through a bale of correspondence, disposed of a miscellany of details at headquarters and took a sixty-mile automobile ride.

One of his odd jobs was to make five campaign speeches. His only audience was the operator of a recording apparatus for phonograph records, and the speeches were excerpts from previous public deliverances. The records are to be distributed by the Republican National Committee as a means of carrying the front-porch campaign into every locality.

As a result of the candidate's political conferences, his headquarters announced tonight that one of the first big delegations to come from outside Ohio for a front-porch speech would be from Indianapolis on August 28.

A sharp reply was made today to reports quoted last night in a statement by Harding headquarters regarding organization of a Marion delegation to the notification of Gov. Cox at Dayton. Newspaper stories were quoted as charging that the delegation was being padded from neighboring towns and free transportation was being offered. In response the Marion committee on arrangements published a statement today saying:

"One hundred dollars reward will be paid anyone furnishing proof that any person connected with the Democratic National, State or County Committee, or the committee named to arrange for a special train to Dayton has given or offered free transportation to any member of the delegation making the trip to Dayton Saturday.

"There is not a man or woman in the Marion delegation who is not a resident of Marion county."

Lost in Russia, Her Children on Red Cross Ship.

[EXCLUSIVE DISPATCH.]

SEATTLE, Aug. 6.—Among the 728 "wild children of the Urals" who left San Francisco Thursday aboard the steamer Yomei Maru, on the second lap of their journey more than half way around the world, from Siberia to European Russia, are the daughters of a Seattle couple.

Thursday afternoon the mother of the children called up Red Cross headquarters here. She is Mrs. Anna Crovna.

"My little children," she said brokenly, "I haven't seen them since the revolution broke out in Petrograd. They got lost from me. They were found by the Red Cross and are on the ship you're sending to Petrograd."

They are Rose and George Crovna, 7 and 9 years old, respectively. Mrs. Crovna left last night for the East, where she will start the wheels moving in Washington on her arrival there to be allowed to take her children from the ship on its arrival in New York.

According to Mrs. Crovna she placed her children with friends in Petrograd. Her husband was at the front. She went into an eastern Russian province on missionary work. When she returned to Petrograd six months later her children had been sent away with other children into Siberia, she was told.

RUMANIA NEUTRAL IN RUSSO-POLE WAR.

[BY CABLE AND ASSOCIATED PRESS.]

LONDON, Aug. 6.—Rumania's attitude in the Russo-Polish conflict is one of the strictest neutrality, but in event of any joint action becoming necessary, Rumania will cooperate with the remainder of the Allies, according to M. Titulesco, Rumanian Minister of Finance, who notified Great Britain to that effect today.

IRISH SLAYERS TO BE PUNISHED.

(Continued from First Page.)

cipal act) for securing the restoration and maintenance of order in Ireland, and as to the powers and duties for that purpose of the Lord Lieutenant and the Chief Secretary and of members of His Majesty's forces and other persons acting on His Majesty's behalf and in particular regulations for the special purpose hereinafter mentioned.

PROVINCE OF ACT.

The provinces of the principal act with respect to the trial by courts-martial or courts of summary jurisdiction, and punishment of persons committing offenses against the defense of the realm regulations shall extend to the trial and punishment of persons who have committed crime in Ireland, whether before or after the passing of this act, including persons committed for trial against whom indictments have been found however that:

Any crime, when so tried, shall be punishable with the punishment assigned to the crime by statute or common law.

A court-martial when trying a person charged with a crime punishable by death shall include as a member of the court one person nominated by the Lord-Lieutenant, being a person certified by the Lord Chancellor of Ireland or the Lord Chief Justice of England to be a person of legal knowledge and experience and regulations under the principal act may be made accordingly.

OTHER REGULATIONS.

Regulations so made may also:

Provide that a court of summary jurisdiction when trying a person charged with a crime or with an offense against the regulations, when hearing and determining any application with respect to a recognizance shall, except in the Dublin metropolitan police district, be constituted of two or more resident magistrates and that a court of quarter sessions, when hearing and determining an appeal against a conviction of a court of summary jurisdiction for any such crime or offense shall be constituted of the recorder or county clerk judge sitting alone.

Confer on a court-martial the powers and jurisdiction exercisable by justices or any other civil court.

Confer on persons authorized to summon witnesses before a court-martial the power of issuing warrants for compelling persons to attend as witnesses.

Authorize the conveyance to and detention in any of His Majesty's prisons in any part of the United Kingdom of any persons upon whom a sentence of imprisonment has been passed in Ireland whether before or after the passing of this act.

Provide for any of the duties of a coroner or any coroner's jury being performed by a court of inquiry constituted under the army act instead of by the coroner and jury.

Provide that where the Courthouse is destroyed or the court may be held in such other Courthouse or building as may be designated by the Lord-Lieutenant.

OTHER TRIALS.

Authorize the trial without jury of any action, counter claim, civil bill, issue, cause or matter in the high court or a county court in Ireland, which, apart from this provision would be tryable with a jury.

Any such regulations may apply either generally to the whole of Ireland or to any part thereof and may be issued any time whether before or after the termination of the prominent war and the principal act shall continue in force as far as may be necessary for that purpose. In this act, unless the context otherwise requires, the expression "crime" means "any treason, felony, misdemeanor or other offense punishable, whether by indictment or on summary conviction by imprisonment or by any greater punishment and other offenses against the defense of the realm regulations."

WRECK HOUSES IN DOON.

[BY CABLE AND ASSOCIATED PRESS.]

DUBLIN, Aug. 6.—Two hundred soldiers today raided and wrecked six houses in the village of Doon, according to advices from Thurles.

The Lecky Road police barracks, situated in the heart of the Nationalist District of Londonderry were burned.

USE ATUOS IN STREET ROBBERIES.

Daylight Bandits Make Two Rich Hauls in Kansas City; Eight in Four Months.

[EXCLUSIVE DISPATCH.]

KANSAS CITY, Aug. 6.—The seventh and eighth in Greater Kansas City's series of big daylight holdups since April 1, were staged today. The bandits escaped in both cases.

The first of today's robberies netted $3179. Three men in a dark-colored Hudson car robbed a 17-year-old Kansas City bank messenger at Tenth street and Minnesota avenue at 11 o'clock. It was a pay roll being taken to Wilson and Company.

The second of today's robberies was at Ninth street and Bales Court, and was staged at 2 o'clock. Three men in a small touring car stopped a messenger, also in a motor car, from the Standard Oil Company, taking $4100, which he was carrying to a bank.

The money was in charge of John Ross, cashier of the company office at 5301 East Ninth street, and a chauffeur, Charles Hogan. They were on the way to a downtown bank with the money. They are the same men who were held up recently while on the way downtown with a large amount of money, which they were to deposit for the Standard.

The Standard Oil Company holdup was witnessed by M. P. Brady, a truck tank driver for the oil company, who had returned to his home. Brady left his truck standing in Ninth street. The three bandits, driving east in a small car, met the oil company's messengers at Bales Court. The bandits forced the messengers to drive in behind the oil truck.

Two unmasked men left the bandit car and advanced with drawn revolvers. They met with no resistance from the messengers. After robbing the messengers the bandits hurridely drove away.

MOTHER AND CHILD DIE IN FARM FIRE.

[BY A. P. NIGHT WIRE.]

YORK (Neb.) Aug. 6.—Mrs. Louis Wagner and her daughter, Meta, 16 years old, were burned to death last night in a fire which nearly destroyed their farm home several miles from York. The fire started from an explosion in an oil stove.

Gim'me 5 CENT "Cherry Flip" BISHOPS

MINE STRIKE NEARING END; MEETINGS ON

Radical Howat is Beaten in Kansas; Lewis to Take Strong Stand.

[EXCLUSIVE DISPATCH.]

PITTSBURG (Kan.) Aug. 6.—The ground began tumbling from under Alexander Howat this morning.

The Jackson Walker men at mine No. 16 served notice on the company today that they had voted to return to work. They will report at the mines in the morning to place their shots. That means that they will begin loading Monday.

Jackson Walker No. 16 is one of the big mines in the district, with a capacity of 750 tons a day, and working more than 200 men. Following the lead of Jackson Walker men, the Fleming mine at Minden served notice that it would return to work Monday.

The news cheered the operators and disheartened the followers of Howat. It is regarded as the beginning of the end of the strike. Other miners were expected to follow the Jackson Walker and the Fleming men in the mass meetings today.

Yesterday the radicals of the Howat wing held their meetings and indorsed Howat, voting to stand by him. It was done for the political effect it would have on the other mines of the district, as the Howat following believed that if they would start the movement in Howat's direction it would sweep the other mines with it. The action of the Jackson Walker mine was the first check the movement received, and it was a serious blow to them.

The commission appointed by President Lewis to come into the field arrived this morning. The action of the Crowberg mine in sending a defiant telegram to Lewis probably will be one of the first cases before the commission. Crowberg is a mine controlled by the Howat radicals.

FITZGERALD

"GREATER THAN LAUDER"

—that is what many critics say of

The Celebrated Scotch Baritone and Edison Artist

GLEN ELLISON

who appears in Edison Tone Test under auspices of Fitzgerald Music Co.

AT TRINITY AUDITORIUM

Thursday Evening August 19th

Complimentary Tickets

may be secured ONLY from the Fitzgerald Music Co.—Be warned by previous experience, and get your tickets NOW before the "Standing Room Only" sign is out.

FITZGERALD KNABE MUSIC CO.

HILL STREET AT 727-729

This store closes at 1 p.m. every Saturday during August.

WANTED

Experienced Office Man with $15,000.00

One Who Is Capable of Handling Finances and Credits

to buy an interest in a good established wholesale business. Wonderful opportunity for right man. Owner retiring.

Address D.A.B., box 482, TIMES BRANCH OFFICE.

Owing to Its Tremendous Success

MOVED!

TO THE

Victory Theater

MACK SENNETT'S

"MARRIED LIFE"

With Ben Turpin

BEGINNING TODAY

838 South Broadway — Opposite Hamburger's

The Times Free Information Bureau
619 South Spring Street

THE TIMES FREE INFORMATION AND RESORT BUREAU is for the accommodation and benefit of persons seeking interesting routes of travel, desirable hotels and rest, recreation and recuperation at the seashore or in the mountains.

Particulars are furnished by competent attendants and by correspondents to the general public regarding rates and attractions of railroad and steamship lines, hotels and pleasure and health resorts. Descriptive circulars and transportation literature are kept on hand for inspection and distribution. This service is absolutely free. Literature may also be obtained at the New Times Building, Broadway at First street.

PERSONS CONTEMPLATING VISITING LOS ANGELES ARE PRIVILEGED TO HAVE THEIR MAIL ADDRESSED TO THE BUREAU.

Resorts

CAMP CURRY-YOSEMITE

—nearest points of interest—excels in service, entertainment and hospitality. Rates, $4 per day (in tents.) $6 (in bungalows.) American Plan. For Reservations, folders and excursion rates apply.
CAMP CURRY OFFICE, 633 S. Spring St.

MT. WILSON ELEVATION 6000 Feet

Three hours from heart of city to summit. Hotel and bungalows. Strain's Camp, housekeeping tents, reasonable rates, wonderful scenery on mountain auto road. Open to public for private machines. Daily stages leaving Los Angeles Union Bus Station at 9 a.m.; Pasadena, 54 N. Colorado, 10 a.m. For reservation phone Fair Oaks 24-P-2; Pack-Judah, Main 1790.
W. E. CORY, Manager.

CAMP BALDY —the premier Mountain Resort of California. Again under the management of the McCulloch family. Information free. Camp Baldy Co., Camp Baldy, Cal.

BEVERLY HILLS HOTEL and BUNGALOWS WHERE COOL TEMPERED SEA BREEZES BLOW
—A Paradise for the lover of sports in the out-o'-doors. Phone 63814 for accommodations.

VENICE Blonde Baby Dolls vs. Black Haired Beauties Parade SUNDAY, AUGUST 15th

Low Rates and every comfort at **Ye Alpine Tavern Mt. Lowe** 2 hrs. from Los Angeles' by Pacific Electric.

SEVEN OAKS In a land of flowing mountain streams and green meadows. Phone or address Manager Seven Oaks, Redlands, Cal.

CATALINA Sunset Apts. on Ocean Front and Matheweon. Cottages, new, plenty of room, at reasonable rates. Address J. E. Matheweon, Avalon, Cal.

Sunland Hotel Now open. Rooms furnished or unfurnished. Suites or single. Best place in Sunland. Special Sunday dinners. Transients accommodated. Phone Sunland 25.

Los Angeles Hotels

A SOLUTION OF THE HIGH COST OF LIVING— **ROSSLYN HOTEL!**
BREAKFAST, 35c TO 75c; LUNCH, 50c; DINNER, 75c.

Los Angeles Hotels and Apartments

Hotel Stowell
419-421-423 SOUTH SPRING ST.
MODERN—275 ROOMS, EACH WITH PRIVATE BATH
CAFE OF POPULAR PRICES IN CONNECTION
"Rest easy at the Stowell"

Superb Routes of Travel

Weisbaum Personally Conducted Golden State Auto Sight Seeing Tours

To Riverside and Redlands, going via Valley Boulevard and returning via Foothill Boulevard, making stops at Ontario, also on top of Mt. Rubidoux and the Glenwood Mission Inn at Riverside and a tour through Smiley Heights in Redlands. Leaving daily at 8 a.m. from 455 S. Main St., Rosslyn Hotel. Return 4 p.m. Make your reservation a day or two in advance. Phone 14866 or 60611. Ask for Golden State. Fare $5.00. War Tax 40c round trip.

City Restaurants

ORIGINAL **CAMPI'S** PHONE 12033
GENUINE ITALIAN & FRENCH DINNERS
609 NORTH SPRING STREET
IN THE LATIN QUARTER NEAR THE MISSION.
70 Cts.

Steamships

CATALINA-ONE DAY TRIP

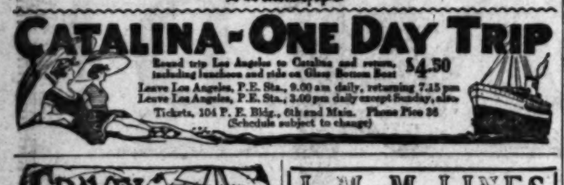

Round trip Los Angeles to Catalina and return, including luncheon and ride on Glass Bottom Boat $4.50
Leave Los Angeles, P.E. Sta., 9.00 am daily, returning 7.15 pm
Leave Los Angeles, P.E. Sta., 3.00 pm daily except Sunday, also
Tickets, 104 P. E. Bldg., 6th and Main. Phone Pico 36
(Schedule subject to change)

TRAVEL BY STEAMSHIP The ADMIRAL LINE
Berth and Meals included in all fares.

S. S. PRESIDENT
SAILS SUNDAY, AUGUST 8, FOR
SAN FRANCISCO
SEATTLE, TACOMA, VICTORIA
And All Pacific Northwest Points
OTHER SAILINGS
EVERY SUN., TUES., WED., THURS.
San Diego Daylight Trips Mon. and Wed. $3.50
MEXICO
CENTRAL AMERICA
S. S. SENATOR Sails Monday, Aug. 9
ALASKA EXCURSIONS
Through Tickets via San Francisco and Seattle to All Eastern Points.
THE ADMIRAL LINE
Ticket Office Cor. 6th & Spring (Alexandria Hotel)
Telephones: Main 7262 or 12223.
Long Beach Office, 115 W. Ocean Ave.

I. M. M. LINES
International Mercantile Marine Co.
AMERICAN LINE
N. Y.—Cherbourg—Southampton
New York ...Aug. 14, Sept. 11, Oct. 9
St. Paul .....Aug. 21, Sept. 18, Oct. 16
Philadelphia....Sept. 4, Oct. 2, Oct. 30
New York—Hamburg
Manchuria .....Sept. 11, Oct. 23
Mongolia .....Aug. 14, Sept. 25, Nov. 6
Phila.—Queenstown—Liverpool
Haverford.....Sept. 4, Oct. 1, Nov. 30
RED STAR LINE
N. Y.—Southampton—Antwerp
Kroonland ...Aug. 14, Sept. 18, Oct. 23
Lapland .....Aug. 21, Sept. 25, Oct. 30
Finland .....Aug. 28, Oct. 2, Nov. 6
Zeeland .....Sept. 4, Oct. 9, Nov. 13
WHITE STAR LINE
N. Y.—Cherbourg—Southampton
Adriatic .....Aug. 14, Sept. 15
OLYMPIC .....Aug. 28, Oct. 9
Sept. 18, Oct. 30
N. Y.—Queenstown—Liverpool
Mobile .....Aug. 21, Sept. 25, Oct. 30
Celtic .....Aug. 28, Oct. 2, Nov. 6
Baltic .....Sept. 4, Oct. 9, Nov. 13
Cedric .....Oct. 16, Nov. 20
New York—Azores—Gibraltar
Naples—Genoa
Canopic .....Aug. 21
Cretic .....Sept. 14
Offices—660 Market St., San Francisco or Local Agents.

SOUTH PERNAMBUCO-BAHIA, RIO DE JANEIRO, SANTOS, MONTEVIDEO & BUENOS AYRES.
LAMPORT & HOLT LINE
Frequent sailings from New York by modern, fast and luxurious appointed passenger steamers. Apply Company's office, 41 Broadway, N.Y.
or Thos. Cook & Son, 615 S. Spring Street. **AMERICA**

AUSTRALIA
NEW ZEALAND AND SOUTH SEAS
Via Tahiti and Rarotonga
Mail and Passenger Service Every 28 Days
Union S. S. Co. of New Zealand
722 California St. San Francisco
or Local Steamship and Railroad Agents.

take a along **JEVNE'S CHOCOLATES**

WILSON WANTS TO AID POLES.

Calls Secretary of State to Secret Conference.

Hints Dropped He May Devise Way Without Congress.

Persian Capital in Red Path; Shah Ready to Leave.

BY ARTHUR SEARS HENNING.
[EXCLUSIVE DISPATCH.]

WASHINGTON, Aug. 6.—An intimation that the President soon may declare his views on the question of saving Poland from soviet Russia was given today following a conference on the question between Mr. Wilson, Secretary of State Colby and Undersecretary Davis.

The President called in the two officials to advise him of the latest developments in the plans of the Allies for halting the Russia-Polish war and of the extent to which the United States might aid them in averting a Polish catastrophe.

It is indicated the President is considering the advisability of advising with England and France but that he had not fully determined what suggestions he would make. Speculation of the possibilities in official circles run all the way from a proposal by the President that the machinery of the League of Nations be set in motion to stop the war to the suggestion that Mr. Wilson may reconvene Congress in special session to consider means of furnishing effective aid to Poland.

Newspaper correspondents were told today by officials that they have taken too literally what was said concerning the apparent inability of the United States government to afford any assistance whatever to Poland, directly or indirectly, without the authority of Congress, which will not assemble until December unless the President proclaims an extra session.

HOPES TO FIND WAY.

No illuminating explanation of this hint was offered, but it was construed as a plain intimation that the government is still seeking a means of aiding the Polish authorities without Congressional authority, and is hopeful of finding a way. An active exchange of views between the United States and European powers over the Polish situation appears to be in progress.

The success of the Red army in Poland has had the effect of encouraging the Bolshevist military forces elsewhere to attempt new conquests. Today the State Department received dispatches telling of an advance of the soviet forces in Persia toward Tabriz and Kazbin. Teheran, the Persian capital, is menaced and the Shah and his government are preparing to flee.

One of the dispatches came from the American Minister at Teheran, John L. Caldwell, in which he said that, while the soviet army was advancing on Tabriz and the capital, the commanders of the British and French forces hoped to check it. The Shah's government, Mr. Caldwell said, was contemplating flight southward. The foreign legations expected to accompany the government, it was stated. Confidence expressed by the British military authorities was not shared by the public, said Caldwell.

FLEEING FROM TABRIZ.

Gordon Paddock, the United States Consul at Tabriz, cabled the State Department that the British colony there had been ordered by its legation at Teheran to leave and would depart on Monday under military escort. The danger of the situation was increasing, said the Consul, and escape may be difficult. Consul Paddock and his Vice-Consul, supposed to be John C. Rigdon, are leaving Tabriz with their families, Mr. Paddock reported.

The administration attitude towards affairs in Eastern Europe is enveloped in fog, the only certainty being that the President is still unalterably opposed to recognizing or giving aid and comfort to the Russian Bolsheviki, whom he regards as misrepresenting the Russian people. In his recent note to Japan protesting against occupation of the Russian half of Saghalie Island, Mr. Wilson said that Japan, the United States, Great Britain, France and Italy must consider themselves the trustees of Russian territory until a government representative of the Russian people should be established.

In accord with this policy, the President has declined to recognize the little Baltic republics shorn from Russia. Nor did he register a protest against the Polish offensive against the Bolsheviki when it was undertaken several months ago, or indicate in any public way the opinion that the League of Nations ought to have invoked the processes of the covenant to restore peace.

LONG CHASE BRINGS RESULTS FOR WIFE.

[EXCLUSIVE DISPATCH.]

OMAHA, Aug. 6.—After pursuing her husband and his alleged affinity over the State for two years, according to her story to the court, Mrs. Clarence Durrell, 27 years old, on Tuesday, saw the two pass the boarding-house in which she was living. She followed them to their rooms and had them arrested. Yesterday the "vampire" was sentenced to thirty days in jail and fell in a faint when the court passed sentence.

Valierie Reynolds is the other woman. Mrs. Durrell told the court her husband and Miss Reynolds met in Fremont several years ago and that two years ago they eloped. Mrs. Durrell told the court she had followed the couple all over Nebraska, chasing them from one town to another, but that she was always a little late and could never overtake them. She had given the chase up and had settled down in Omaha when she accidently saw them.

Miss Reynolds insisted she had no knowledge of Durrell having a wife living. The court believed Mrs. Durrel.

AMERICAN AVIATORS SHOT DOWN BY REDS.

INDIANAPOLIS AND RICHMOND MEN ARE INJURED, FLYER'S NOTE SAYS.

By Henry Wales.

[BY CABLE—EXCLUSIVE DISPATCH.]

PARIS, Aug. 6.—Bolshevik aviators have dropped a note in the Polish lines stating that Miriam Cooper of Indianapolis, and George Kelly of Richmond, were shot down in the Red lines and are badly injured. The note did not specify whether they were hurt in landing or wounded by antiaircraft shrapnel.

Other American aviators of the Kosciusko squadron flew over the Red lines near Bialstok and photographed the spot where the American two-seater fell, the picture revealing the craft.

Cooper and Kelly were reconnoitering an advance by Red cavalry when shot down.

WAR PLANS MODIFIED BY LOSS OF GUNBOAT.

[BY A. P. DAY WIRE.]

MEXICO CITY, Aug. 6.—Plans of the War Department for sending an expedition into Lower California to put down the insurrection led by Gov. Esteban Cantu will be modified but not delayed as a result of the loss of the gunboat Gen. Guerrero, which ran aground on reefs in Mazatlan Harbor, it is officially announced. The gunboat will be replaced by another ship, which will be used as a transport.

CANTU IS HARD PRESSED.

Foes on Outside and Discontent Within Make Position Difficult.

[BY A. P. DAY WIRE.]

MEXICALI (Lower California) Aug. 6.—The Cantu administration here, harassed by impending attack from without and handicapped by the need for suppressing schism within, today continued its fight for political supremacy in Lower California, with what observers believed to be diminishing chances for even brief success.

Signs of the times, seen locally, were growing uneasiness and unrest among the business interests of Mexicali, which, while including numerous legitimate enterprises, center largely around such places as the great Owl gambling house, the Chinese Owl, certain saloons and other resorts.

At the Owl, where, in the past, there has been heavy play by Americans and Mexicans of the better class, and where the peons and Chinese were in the minority, last night there were very few Americans at the tables, the better class of Mexicans being entirely absent. The play was made almost entirely by Mexicans and Japanese laborers from the near-by cotton fields, and from the government work in progress here.

In the way of preparations, the Cantu forces continued their commandeering of horses, mules, automobiles, forage and field supplies generally. No automobiles were taken here, so far as could be learned, but it was reliably reported from Ensenada that every automobile there had been taken for the avowed purpose of transporting troops. There were said to be from thirty to forty machines in all near that village, for Ensenada is little more.

STRENGTHEN GARRISON.

[BY A. P. DAY WIRE.]

MEXICALI (Lower California) Aug. 6.—Along the line of the Southern Pacific de Mexico, running through Lower California from Calexico to Yuma, Ariz., the small garrisons stationed at each town were strengthened, and detachments were sent out from them to commandeer live stock and forage.

No attempt was made to sweep the country of such materials, but from one ranch three saddle horses would be picked, from another a couple of span of draft animals, from another a milch cow, and so on.

This stock was being centralized at corrals here, where braying mules and trampling horses added their medley of noise and dust to the already overladen air.

EXTRA ARMED GUARDS.

Municipal affairs went ahead apparently about as usual. There were extra armed guards on the streets, and at every corner a peg post man stood. Each guard wore a huge revolver and a belt full of cartridges. Most of them carried night sticks as well; the sticks in many cases were not the regulation rosewood affairs, with cord and tassel, used as batons by city patrolmen, but were the loaded ends of old billiard cues, cut down to a convenient length of three feet or so. The swinging revolvers were also built for service rather than style, a favorite model being an old forty-four.

"She not pretty," remarked a guard, "but she stop a train."

Another activity that was going ahead as usual was the regrading of streets here. A caterpillar engine, a road roller, a drag and other American-made machines were engaged in leveling the chuckholes, filling the rain ditches, and otherwise restoring a semblance of passability to the dirty ways. The engineers impassively drove their machines through gesticulating crowds of natives, and it was noticeable that the work was kept within sight of the spots, where the largest crowds congregated.

"It helps the morale," said a Cantu official.

Another element of unrest here was the growing tension between the Chinese and Mexican residents. There are approximately 7000 Chinese in the northern district of Lower California. Those in Mexicali occupy a district of their own, which really is a city within a city. There has always been feeling against them on the part of the lower-class Mexicans who believe that Chinese labor has reduced their own earning abilities, and who dislike the proximity of the races. Yesterday the Chinese companies held a long meeting, and it became known that they had perfected a system of defense if race troubles should appear.

The recent refusal of the Chinese to make a loan of $500,000 to the Cantu government caused the leaders to fear that if trouble started there, they might be left largely to their own devices in combating it.

INVESTIGATE KILLING.

An investigation of the reported shooting at Ensenada of Capt. Leonardo Zepeda, of the Mexican Federal patrol boat Tecate, has been requested by Gov. Cantu, according to a statement today issued by the Governor. In the same statement it was declared the political condition in Lower California was unchanged, and that an accounting for import and export duties collected would be rendered "the regular constitutional government when such is established." The statement follows:

"The political condition in the district of Lower California is unchanged.

"Import and export duties are being collected in accordance with the regular customs service and an accounting will be rendered the regular constitutional government when such is established.

"Gov. Cantu has requested an investigation of the reported killing of Capt. Zepeda at Ensenada, and when he has acquired an authentic report, will make that public.

"In several States there was no effort made to hold the Senatorial and Congressional elections scheduled for last Sunday and in many only a few people went to the polls, which is proof that Gov. Cantu was right in asking a postponment of these elections in view of generally unsettled conditions."

The announcement was styled the Governor's "first daily statement."

AMERICAN WOMEN FLEE.

All American women and children have left Ensenada, on the west coast of Lower California, for the United States, and many Mexicans have sent their families north to safer sections, according to an American arriving here today from that port.

AUCTION SALES

The Times is the Official and Exclusive Newspaper Advertising Medium for the Association.

AUCTION. AUCTION.
THOROUGHLY MODERN 8-ROOM 2-STORY HOUSE—LOT 60x135
MONDAY, AUG. 9TH, 3 P.M.
2051 LA SALLE AVE.
This is an elegant home, excellent location, has all conveniences, first-class hardwood floors, garage, etc. Owner must go East immediately. Positive sale.
STROUSE & HULL, Auctioneers. 62703.
N.B.—Furniture 7 rooms at auction, MONDAY, 9:30—636 EAST 54TH ST.

ARTHUR J. KELLY
Expert Appraiser and Auctioneer
High-class art and Oriental rugs. Interior furnishings a specialty. Phone Broadway 1611.
823 S. HILL STREET
Member Auctioneers' Association.

HART and HALE
Los Angeles' Progressive AUCTIONEERS
Real Estate, Livestock, Implements, Chandlise, Furniture and Household Goods.
We buy for SPOT CASH or sell on COMMISSION
1248 SO. FIGUEROA ST.
Phone 61334.

W. DWIGHT HAMMOND
General Auctioneer. 1203-05 South Main St. Near 11th. Oldest and largest auction house in the Southwest. Expert in all branch of auction work. Watch us and attend the big sales. Cash advances on consignments. For all information call up 63544. Member L. A. Auctioneers' Ass'n.

AUCTION
RHOADES & RHOADES
Expert Live Stock Auctioneers
Ben A. Rhoades and Harold B. Rhoades conducted in all parts of California and adjoining States.
Office: 1501-6-5 S. Main St. Los Angeles
Phones: Pico 274-5979

AUCTION
S. W. KOHN
The Reliable Auctioneer
Pays Highest Cash Price for all kind of Stores, Stocks and Fixtures. Auction Sales conducted everywhere.
PHONE VERMONT 8

Check this off!

All the cards are on the table

when you play the smoke game with Camel cigarettes!

CAMELS are most unusual in quality, in delightful refreshing flavor and in mellow mildness!

Once you know Camels they alone answer your cigarette requirements—they are so absolutely satisfying!

Camels never tire your taste, no matter how liberally you smoke! And, you know what that means in contentment! Prove also that Camels never leave any unpleasant cigaretty aftertaste or unpleasant cigaretty odor!

Camels are sold everywhere in scientifically sealed packages of 20 cigarettes for 20 cents; or ten packages (200 cigarettes) in a glassine-paper-covered carton. We strongly recommend this carton for the home or office supply or when you travel.

R. J. Reynolds Tobacco Company
Winston-Salem, N. C.

Camel CIGARETTES

ON SALES
nd Exclusive Newspaper Advertising Medium
or the Association.
AUCTION.
EN 6-ROOM 2-STORY HOUSE—LOT 60x185
AY, AUG. 9TH, 3 P.M.
LA SALLE AVE.
t location, has all conveniences, first-class furnace,
ower must go Exact immediately. Positive sale,
& BULL, Auctioneers. 62705.
l auction, MONDAY, 9:30—626 EAST 54TH ST.
HART and BALL
Los Angeles' Progressive
AUCTIONEERS
Real Estate, Livestock, Merchandise, Furniture and Household Goods.
We buy for SPOT CASH, or sell on COMMISSION.
1239 SO. FIGUEROA ST.
Phone 61854.
W. DWIGHT HAMMOND
General Auctioneer. 1903-55 South Main St.
Near 11th. Oldest and largest auction house in the Southwest. Expert in every branch of auction work. Watch my ads and attend the big sales. Cash advances on consignments. For all information call on 63564. Member L. A. Auctioneers' Ass'n.
AUCTION
RHOADES & RHOADES
Expert Live Stock Auctioneers
Ben A. Rhoades and Harold B. Rhoades
Sales conducted in all parts of California and adjoining States.
Office:
1561-63-5 S. Main St. Los Angeles
Phones: Pico 274-25679
AUCTION
S. W. KOHN
The Reliable Auctioneer
Pays Highest Cash Price for Any kind of Stores, Stocks and Fixtures
Auction Sales conducted everywhere
PHONE VERMONT 5828
is off!
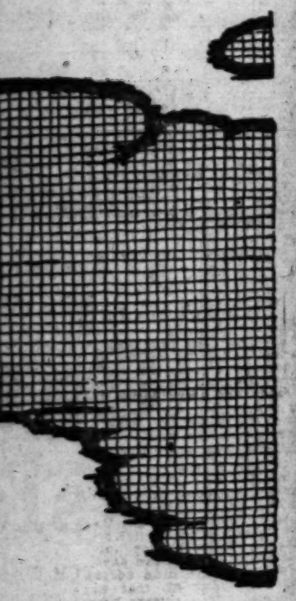
id everywhere in sealed packages of 20 cigarettes; or ten packages in a glassine-paper-) in a glassine-paper-. We strongly recommend for the home or when you travel.
s Tobacco Company
n-Salem, N. C.

TTES

Prexy McCarthy to Thresh Out Baseball Scandal; Babe Ruth Jolts Out Two More Homers

YIPPERS AGAIN TAME BENGALS.

Sacramento Sure Poison to League Leaders.

Vernon Stages Great Rally in the Ninth Canto.

Wallender's Fine Stop Saves Game for Rodgers.

BY ED O'MALLEY.

Nothing but the climbing Oaklands have enabled Vernon to hold the Pacific Coast League leadership for the last few days, for the Tigers have been going very bloocey this week, losing again to Sacramento yesterday, 5 to 4. In the four arguments thus far the Yippers have dropped three, two of which were pulled by portsiders. Something was radically wrong with the Essick aggregation in yesterday's struggle, as they gathered fifteen hits to the Senators' seven. It seemed that every time the Seattle babes filled the bags Pitzer, who served the condiments for the boys from the heart of California, eased elusive and just pitched in all noodle off. Paul had been adding the good old bones to the batting click of forty-three for eight innings, and then they suddenly sent a set of nine and the sunlight failed to shine on 'em.

In the last of the ninth the old apple wouldn't stay hot and no batter how lovingly Paul breathed upon them they refused to gallop over the pan. It was at this juncture that Ivy Wingo set the fans' nerves on edge with one of their famous indefinite-fourth charges, led on by the lung-lunged Sidney Cohen. Brother—what a rally, with each team acting like rival mothers at a baby show. So here she goes:

PAUL FALTERS.

Alsock walked and went to second on a wild pitch. Pittery faltered and couldn't put one through the middle to Houck, so Byron ambled. Kimball bruised one to left for a single, sending Alcock home. Chadbourne banged a probable homer to the left of Orr, but that big gazabo leaned over and took all the wind out of it. That old pill is full of business when Orr gets it in the bloom of its youthful power. It was a body blow to Vernon and other Bengal well wishers. Morse forced Houck at third, Schaefer unassisted. It was here that Pittery grew perplexed in the stress and fielded his position not as gracefully as a New Zealander puts on a union suit. Edington caught one on the edge of his hip, which took a lazy bound toward the plate. Pittery sloshed over and did a pound and lofty tumbling act. With the result that he almost handed Annette Kellerman into the Tiger fireout.

The bags were afflicted with mumps and the bugs almost went nuts. Tommy Long, looking like a tubercle plague to Fittery, glided to the plate. Paul was so unnerved that it was about an even bet he couldn't then and there tell the difference between a hookworm and a forkworm. He fed Tommy daisies a la candy and away darted the latter to center for an honest-to-goodness darin, which sent Mitchell and Morse scream the rubber.

PROUGH TO RESCUE.

Bob trickled a slow one toward third, which bounded languidly off Paul's head on a visit to Mc-Nabb, and once more the canvases were taken signs. Prough then followed Pittery. As on the day previous, the burden of Vernon hopes rested on poor Red Smith's shoulders. Just a measly little accommodating single was all that was needed to send Tiger rooters home in a most joyous supper, but 'twas not to be. Red planted a nasty one in a torturous bound to Hollander. Ivy worthy, who had been making some throws and uncertain stops all afternoon, made an awkward stab at the ball, most niftily trapped it in the broad glare of the setting sun touched third, forcing Runner Sidney Cohen let a wail worthy of him like a dyspeptic banshee. Whereupon Dell was at the helm of the good ship Essick and just lasted a little over two innings. He was then out in the middle of the third and Houck substituted, and, let it be said to Byron's credit, that he showed a dandy article of ball, being almost invincible during his go-round of the mound. Wheeler got into a jam in the third inning and before he knew it the tail-ender had heaped up four runs on a single by Pittery and singles by Orr, Simpson and Ryan, and a walk.

PRIV. FAILS 'EM.

The real tang of the game, however, came in the fifth inning, when Ivy Wingo went to the bat with the bags glutted and one out. As a rule, Priv. seldom allows himself to get red back of the eyes, nor

(Continued on Sixth Page.)

Visit
Sunset Inn
Pride of the Palisades at
Santa Monica
By the Sea
Luncheon and Dinner
From Noon to 1 a.m.
French Cuisine
Dancing and Diversions
Phone 51230 for Reservations.
A. Brandstatter Mike Lyman
Sunset Inn
TIJUANA
DINING
DANCING
ATTRACTIONS
Unusual
CHICHESTER S PILLS
DIAMOND BRAND.
Safest, Always Reliable
SOLD BY DRUGGISTS EVERYWHERE.

BABE RUTH HAS SLUGGING DAY.

[BY A. P. NIGHT WIRE.]

DETROIT, Aug. 6.—"Babe" Ruth made his fortieth and forty-first home runs of the season here today in the second game of the New York-Detroit American series. Ruth's forty-first homer came in the sixth, when he knocked the ball over the right field wall, scoring two runners ahead of him. His fortieth was made in the third inning.

AMERICAN LEAGUE.

RUTH ADDS TWO TO LIST.

[BY A. P. NIGHT WIRE.]

DETROIT, Aug. 6.—"Babe" Ruth, home-run champion, added two more circuit blows to his string in the second game of the Tiger-Yankee series today, bringing his total for the season to forty-one. New York won the game, 11 to 7.

Ruth's first homer came in the third. The first man up, he knocked the ball to the top tier of the bleachers in center field. The second, in the sixth, cleared the wall over right. The second drive scored Peckinpaugh and Ward ahead of Ruth. The score:

NEW YORK.	AB	R	H	O	A	DETROIT.	AB	R	H	O	A
Ward,3b	3	1	1	1	3	Young,2b	4	0	2	3	6
Pkmp'gh,ss	4	2	2	1	2	Jones,3b	4	1	0	0	2
Ruth,rf	4	2	2	3	0	Hale,3b,x	1	0	0	0	0
Pratt,1b	3	1	0	1	8	Cobb,rf	5	1	1	2	0
Lpez,lf	4	0	1	2	0	Veach,lf	4	0	2	1	0
Pipp,1b	1	0	0	12	0	H'man,1b	4	0	1	9	0
Schang,c	4	0	0	7	0	Shorten,rf	1	0	0	1	0
Boeckel,of	4	0	1	1	1	Bush,ss	4	0	1	1	4
Boehl,c	1	0	0	4	1	Pinelli,ss	0	0	0	0	0
Quinn,p	2	0	1	0	1	Stanage,c	3	0	0	4	1
Mogridge,p	1	0	0	1	1	Dauss,p	1	0	0	0	3
						Oldham,p	0	0	0	0	0
Totals	36	11	10	27	14	Totals	35	7	13	27	16

x—Batted for Jones in eighth.
xx—Batted for Shorten in third.

SCORE BY INNINGS.

	1	2	3	4	5	6	7	8	9	
New York	4	0	1	0	2	1	0	3	0	—11
Detroit	0	0	2	0	0	0	3	0	2	—7

SUMMARY.

Errors—Hoffman, Pinelli. Two-base hits—Stanage, 2; Pechinpaugh, Veach, Bodie, Young. Three-base hits—Ward, Ruth, H'man. Home runs—Ruth, 2. Bases on balls—Off Dauss, 5; off Quinn, 1; off Mogridge, 2; off Oldham, 2. Innings pitched—By Quinn, 2; by Mogridge, 2; by Dauss, 7; by Oldham, 2. Struck out—By Dauss, 3; by Mogridge, 4. Winning pitcher—Quinn. Losing pitcher—Dauss.

ATHLETICS BEAT LEADERS.

[BY A. P. NIGHT WIRE.]

CLEVELAND, Aug. 6.—Philadelphia defeated Cleveland in ten innings today, 2 to 1. Rommell and Coveleskie pitched great ball. The score:

PHILADELPHIA.	AB	R	H	O	A	CLEVELAND.	AB	R	H	O	A
Welch,rf	4	0	1	1	0	Jam'son,lf	4	0	0	1	0
Dykes,2b	5	0	0	2	2	C'pman,ss	4	0	1	4	0
C.Walker,lf	6	0	1	4	0	Speaker,cf	4	0	0	2	0
H.Walker,cf	4	0	1	2	0	Smith,rf	4	0	0	1	0
Dugan,3b	4	1	1	2	0	O'dner,3b	3	1	1	1	2
Shanks,ss	3	0	0	3	3	W'gner,2b	4	0	1	2	3
Perkins,c	4	0	0	6	0	J'nson,1b	4	0	0	12	0
Griffth,1b	4	0	0	12	1	O'Neill,c	3	0	1	5	2
Rommell,p	3	0	0	1	4	Cov'skie,p	3	0	0	1	3
Keefe,p	0	0	0	0	0	Gr'sby,x	1	0	0	0	0
Bigbee,x	1	0	0	0	0						
Totals	35	2	5	30	10	Totals	35	1	4	30	10

x—Batted for Rommell in ninth.
x—Batted for Coveleskie in ninth.

SCORE BY INNINGS.

Philadelphia	0	0	0	0	0	0	0	0	1	1	—2
Cleveland	0	0	0	0	0	1	0	0	0	0	—1

SUMMARY.

Errors—Dykes, Chapman. Two-base hit—Smith. Bases on balls—Off Rommell, 2; off Keefe, 1; off Coveleskie, 1. Struck out—By Rommell, 3; by Keefe, 2; by Coveleskie, 5. Winning pitcher—Keefe.

SENATORS SINK BROWNS.

[BY A. P. NIGHT WIRE.]

ST. LOUIS, Aug. 6.—Williams's home run in the sixth featured today's game, which St. Louis won from Washington, 14 to 7.

WASHINGTON.	AB	R	H	O	A	ST. LOUIS.	AB	R	H	O	A
Judge,1b	4	2	2	17	0	Gerber,ss	3	2	0	4	1
Milan,cf	4	1	0	2	0	Gedeon,2b	4	1	0	3	4
Foster,3b	4	1	2	0	2	Sisler,1b	4	1	1	10	0
Roth,rf	4	1	1	3	0	J'dson,cf	3	2	1	3	0
Harris,2b	5	0	2	3	4	Williams,lf	2	3	2	3	0
Shanks,3b	4	0	0	1	3	Smith,3b	4	0	1	1	3
O'Neill,ss	4	0	1	0	10	Tobin,rf	4	1	3	2	0
Gharrity,c	4	0	0	1	0	Severeid,c	4	0	1	5	1
Tyree,x	1	0	0	1	0	Davis,p	4	1	1	0	2
Ellerbe,x	1	0	0	0	0						
Courtney,p	3	0	1	0	0						
Engel,p	0	0	0	0	0						
Acosta,p	0	0	0	0	0						
Totals	39	7	12	24	19	Totals	35	14	14	27	11

x—Batted for Tyree in ninth.

SCORE BY INNINGS.

Washington	0	0	1	0	1	0	0	1	0	—7
St. Louis	3	0	1	0	2	4	0	4	x	—14

SUMMARY.

Error—Rice. Two-base hits—Courtney, Rice, Foster, Smith, Harris. Home runs—Judge, 2; Williams. Bases on balls—Off Courtney, 4; off Engel, 4; off Davis, 6. Innings pitched—By Courtney 2 1-3; by Engel, 1 2-3; by Acosta, 2-3. Struck out—By Davis, 5. Losing pitcher—Courtney.

KERR WINS OWN GAME.

[BY A. P. NIGHT WIRE.]

CHICAGO, Aug. 6.—Dick Kerr, with a single, won his game today when Chicago defeated Boston, 4 to 3 in ten innings. The score:

BOSTON.	AB	R	H	O	A	CHICAGO.	AB	R	H	O	A
Vitt,3b	5	1	1	1	3	Leibold,rf	5	0	1	4	0
Foster,2b	4	0	1	1	1	E.C'lins,2b	4	2	2	1	2
Menosky,lf	4	0	1	2	0	Weaver,3b	4	0	1	2	3
Hoover,rf	4	0	1	1	1	Jackson,lf	4	0	2	2	1
Schang,c	3	0	0	7	0	Strunk,cf	4	0	2	1	0
M'Innis,1b	4	0	0	14	0	J.C'lins,1b	3	1	2	12	0
Scott,ss	4	0	0	1	5	Risberg,ss	3	0	0	1	7
Baller,cf	4	0	0	1	0	Schalk,c	3	1	0	5	0
Myers,p	4	1	2	0	2	Williams,p	3	0	1	0	2
						Murphy,x	1	0	0	0	0
						Kerr,p	1	0	1	0	1
Totals	35	3	6	29	21	Totals	37	4	11	30	13

Two out when winning run scored.
x—Batted for Williams in eighth.

SCORE BY INNINGS.

Boston	0	0	0	0	0	2	1	0	0	0	—3
Chicago	0	0	1	0	0	1	0	0	0	2	—4

SUMMARY.

Error—Risberg. Two-base hits—Jackson, Vitt, Hooper, Foster. Bases on balls—Off Myers, 6; off Williams, 2. Struck out—By Myers, 4. Innings pitched—By Williams, 8; by Kerr, 2. Winning pitcher—Kerr.

FOOTHILL GOLF LINKS WILL BE READY SOON.

The golf course of the new Hollywood Country Club will be open September 1 and ready for play on that date, it was announced yesterday. The special nine-hole links for the women will be started immediately, as will work on the proposed plunge.

Tennis devotees are to be taken care of with two splendid clay courts, which will soon be ready. A grand stand will provide for good seating capacity.

BORTON TO BE GIVEN HEARING.

Prexy McCarthy to Arrive Here in the Morning.

Baseball Scandal to Get Thorough Threshing.

Suspended Player Tells Essick He's Innocent.

The air of mystery surrounding the Pacific Coast League baseball scandal in the last day or so was somewhat clarified yesterday when E. R. Maier, owner of the Vernon baseball club, received a message from President McCarthy saying that he would arrive in Los Angeles tomorrow morning on the Lark and that he would at once make a thorough investigation of the charges against First Baseman Babe Borton. It was alleged that Borton last week approached Pitcher Stroud of the Salt Lake club and tried to bribe him to throw a game. Then later on in the day, it was also alleged that Borton handed a sum of money to Harl Maggert, released center-fielder of the Mormons, which money was said to be the settlement of a crap game debt.

From what transpires by drifts and drabs from Manager Essick and Owner Maier it seems that Borton's chances to vindicate himself lie in his willingness to divulge the names of the persons that took part in the crap game. Prexy McCarthy gave it out last Thursday morning that if Borton didn't divulge those names at once he (McCarthy) would refuse to give him a hearing and also would recommend Borton's unconditional release by Owner Maier.

IN MAIER'S HANDS.

When Borton was seen Thursday night in regard to the matter he refused to say anything and said his case lay entirely in the hands of Mr. Maier. Manager Essick, when asked to give out something definite for the public, was rather reticent, spoke almost in monosyllables and ended by saying that Borton had simply declared to him that he was perfectly innocent and would prove it when given a hearing.

Following on top of this it was whispered about the ball park yesterday afternoon that nearly all the members of the Vernon team had been called to a meeting at Owner Maier's house on Figueroa street. The session was a star chamber affair and what took place will hardly be known until the Borton case is settled. The call for Prexy McCarthy to come to Los Angeles at once was consequent on this meeting and it is believed that Maier was loath to release his first-sacker until the latter was given a complete hearing.

TO STOP GAMBLING.

President McCarthy when he was here about two weeks ago gave it out that he would move heaven and earth to blot out gambling from the Pacific Coast League. He has his heart set on keeping the Far West pastime clean and above board and it is begging the question that he will bolt the Borton matter to the bran. It is more than likely that Borton will be given a chance to vindicate himself the moment McCarthy arrives, and if he can show a clean bill of sale he will undoubtedly be immediately restored to good standing.

STANDING OF THE CLUBS

PACIFIC COAST LEAGUE.

	W.	L.	P.c.		W.	L.	P.c.
Vernon	72	56	.563	Portland	68	59	.535
Salt Lake	69	59	.539	Seattle	65	61	.516
Los Angeles	68	60	.531	Oakland	57	70	.449
San Francisco	61	62	.496	Sacramento	55	70	.431

Yesterday's Results.

Sacramento, 5; Vernon, 4.
Oakland 2; Salt Lake, 1.
Portland, 3; Los Angeles, 0 (15 innings.)
San Francisco, 4; Seattle, 2.

NATIONAL LEAGUE.

	W.	L.	P.c.		W.	L.	P.c.
Brooklyn	58	44	.569	Chicago	51	54	.486
Cincinnati	54	49	.563	Boston	42	50	.457
New York	53	48	.541	St. Louis	45	55	.450
Pittsburg	51	45	.531	Philadelphia	39	58	.402

Yesterday's Results.

New York, 5; Chicago, 2 (first game.)
New York, 6; Chicago, 2 (second game.)
Cincinnati, 6; Philadelphia, 2.
Boston, 7; St. Louis, 2.
Brooklyn-Pittsburg game postponed, rain.

Games Today.

St. Louis at Boston, 2 games.
Cincinnati at Philadelphia, 2 games.
Pittsburg at Brooklyn.
Chicago at New York.

AMERICAN LEAGUE.

	W.	L.	P.c.		W.	L.	P.c.
Cleveland	67	35	.657	Washington	46	51	.474
New York	63	41	.606	Boston	44	59	.427
Chicago	54	49	.524	Detroit	43	57	.364
St. Louis	49	51	.490	Philadelphia	32	71	.311

Yesterday's Results.

Philadelphia, 2; Cleveland, 1.
New York, 11; Detroit, 7.
Chicago, 4; Boston, 3.
St. Louis, 14; Washington, 7.

Games Today.

Washington at St. Louis.
Philadelphia at Cleveland.
New York at Detroit.
Boston at Chicago.

AMERICAN ASSOCIATION.

Louisville, 1; Kansas City, 4.
Toledo, 1; St. Paul, 0.
Indianapolis, 7; Minneapolis, 4.
Milwaukee-Columbus game postponed.

SOUTHERN ASSOCIATION.

Atlanta, 2; Chattanooga, 1.
New Orleans, 8; Memphis, 12.
Birmingham, 1; Little Rock, 10.
Mobile, 2; Nashville, 6.

WESTERN LEAGUE.

Des Moines, 1; Omaha, 8.
St. Joseph, 1; Sioux City, 2.
Oklahoma City, 7; Wichita, 6.
Joplin, 0; Tulsa, 2 (first game.)
Joplin, 5; Tulsa, 6 (second game.)

INTERNATIONAL LEAGUE.

Toronto, 1; Baltimore, 1.
Reading, 5-8; Buffalo, 2-3.
Akron, 5; Syracuse, 4.
Rochester-Jersey City, rain.

SWIMMING MENTOR ARRIVES.

Fred Cady, late of Philadelphia, who is to take over the supervision of swimming at the Los Angeles Athletic Club, arrived here yesterday evening. He will assume charge at once.

GRAND CIRCUIT RESULTS.

[BY A. P. NIGHT WIRE.]

TOLEDO (O.) Aug. 6.—Lon McDonald, the Indianapolis driver, enjoyed a field day at the Fort Miami track on Get-Away Day today, winning two out of three events. McDonald headed the list in the 2:06 trot with Baron Cegantle and the 2:20 trot with Dottie Day. Baron Cegantle captured the Steadman Sweepstakes from the favorite, Peter Coley, which made bad breaks in the first two heats and then was out-trotted in the final mile, while Don de Lopez was piloted out in front by "Pop" Geers. The finishes were close while the time was the three fastest heats trotted this season. Best time, 2:04 1-4.

Dottie Day won the 2:20 trot. Best time, 2:08 1-4.

The Boston Man won his first race of the year when W. Fleming came through with him in the 2:15 pace. Bonique came through at the wire in the third heat and won. Best time, 2:05 1-4.

CLEVELAND READY FOR WORLD SERIES.

[BY A. P. NIGHT WIRE.]

CLEVELAND, Aug. 6.—With Cleveland leading the American League by five games, although the pennant race is by no means decided, the Cleveland club, in anticipation of winning the flag, today awarded a contract and secured a permit to construct a press box to seat 500 newspaper correspondents and telegraph operators at the world's series. Work will begin August 16.

NATIONAL LEAGUE.

PHILLIES FIELD POORLY.

[BY A. P. NIGHT WIRE.]

PHILADELPHIA, Aug. 6.—Poor fielding, played a large part in Cincinnati's 5 to 2 victory over Philadelphia today. The score:

CINCINNATI.	AB	R	H	O	A	PHILADELPHIA.	AB	R	H	O	A
Groh,3b	4	0	1	1	1	J.M'ler,1b	3	0	0	11	1
Rath,2b	3	1	1	4	4	R'lings,2b	3	0	0	4	4
Daubert,1b	5	1	1	9	1	Stengel,rf	3	1	2	2	1
Roush,cf	4	3	1	3	0	W'lams,cf	4	0	0	2	0
Duncan,lf	3	1	0	2	0	Mousel,lf	4	0	1	2	0
Kopf,ss	4	0	2	2	2	Fletcher,ss	4	0	2	1	7
Neale,rf	4	0	1	0	0	W'stone,3b	4	0	0	1	2
Wingo,c	2	1	0	4	1	Wheat,c	4	0	1	3	5
Ring,p	2	0	1	0	5	Smith,p	2	0	0	0	2
						Cravath,x	0	0	0	0	0
						Causey,ss	0	0	0	0	0
						Betts,p	0	0	0	0	0
						Whitted,xx	1	0	0	0	0
Totals	31	5	9	27	13	Totals	30	2	7	27	13

x—Batted for Smith in seventh.
xx—Ran for Cravath in seventh.

SCORE BY INNINGS.

Cincinnati	1	2	3	4	5	6	7	8	9	
Philadelphia	0	0	0	0	0	1	0	1	0	—2

SUMMARY.

Errors—Rath, Rawlings, Stengel 2; Mousel, Wrightstone, Wheat. Two-base hit—Stengel. Bases on balls—Off Ring, 3; off Betts, 2; off Smith, 1; off Enzmann, 1. Innings pitched—By Smith, 7; by Enzmann, 2. Struck out—By Ring, 4; by Smith, 1; by Enzmann, 1. Losing pitcher—Smith.

BRAVES' LUCKY SEVENTH.

[BY A. P. NIGHT WIRE.]

BOSTON, Aug. 6.—A seven-run rally in the seventh inning gave Boston their second straight victory over the St. Louis Cardinals today, 7 to 3. The score:

BOSTON.	AB	R	H	O	A	ST. LOUIS.	AB	R	H	O	A
Powell,cf	4	1	2	2	0	Smith,cf	4	0	1	4	0
Pratt,2b	5	1	3	5	5	F'rnier,1b	4	0	1	7	0
Cheney,rf	5	1	3	3	0	Stock,3b	4	0	2	1	1
C'ahart,rf	0	0	0	0	0	H'mitz,2b	4	0	0	2	3
Rohe,1b	4	1	1	7	2	M'Henry,lf	4	0	0	2	0
Gowdy,c	4	0	1	5	1	Lavan,ss	4	0	0	2	1
Ford,ss	4	0	2	1	3	Clemons,c	4	0	0	4	1
O'Neill,c	4	0	0	3	1	Jasvin,ss	0	0	0	0	0
Scott,p	2	1	0	2	0	H'heote,rf	4	0	1	3	0
						Doak,p	2	0	0	0	2
						Knode,x	1	0	0	0	0
						Kircher,p	0	0	0	0	1
						P'ton,xx	1	0	0	0	0
Totals	35	7	11	27	11	Totals	36	3	5	12	9

x—Batted for Doak in eighth.
xx—Batted for Clemons in ninth.
xxx—Batted for Kircher in ninth.

SCORE BY INNINGS.

St. Louis	1	0	0	1	0	0	1	0	0	—3
Boston	0	0	0	0	0	7	0	0	x	—7

SUMMARY.

Errors—Powell, Ford, Fournier, Barnsby. Two-base hits—Smith, Heathcote, Fournier, 2; Powell, Christenbury, Clemons. Home run—Pick. Struck out—By Doak, 4. Innings pitched—By Doak, 7; by Kircher, 1. Struck out—By Scott, 6; by Doak, 4; by Kircher, 1. Losing pitcher—Doak.

GIANTS CLIMBING FAST.

[BY A. P. NIGHT WIRE.]

NEW YORK, Aug. 6.—New York won both games of a double header from Chicago today, the first 5 to 2 and the second 6 to 2. Benton and Douglas held the Cubs safe. Alexander lasted only four innings in the first and Tyler retired in the second after six innings. The scores:

First game:

CHICAGO.	AB	R	H	O	A	NEW YORK.	AB	R	H	O	A
Flack,rf	3	0	1	1	0	Burns,lf	3	1	2	3	0
Herzog,2b	4	0	0	1	3	Bancroft,ss	4	0	0	4	11
Terry,ss	4	0	0	4	3	Young,rf	2	2	0	0	0
Merkle,1b	3	1	1	10	0	Frisch,3b	4	0	2	0	0
Paskert,cf	4	1	1	1	0	Kelly,1b	4	0	2	15	0
Deal,3b	4	0	2	1	0	Spencer,cf	4	1	0	2	0
Fyfe,lf	4	0	0	2	0	Doyle,2b	3	0	1	3	3
Killefer,c	4	0	0	2	0	Smith,c	3	0	1	5	0
Alex'der,p	0	0	0	0	0	Snyder,c	1	0	0	1	0
Daly,x	1	0	1	0	0	Benton,p	3	0	0	0	1
Carter,p	0	0	0	0	0						
Wilder,xx	1	0	0	0	0						
Bailey,p	0	0	0	0	0						
O'Farrell,xxx	1	0	0	0	0						
Totals	35	2	6	24	6	Totals	30	5	6	27	17

x—Batted for Alexander in fifth.
xx—Batted for Carter in eighth.
xxx—Batted for Bailey in ninth.

SCORE BY INNINGS.

Chicago	1	2	5	4	5	6	7	8	9	
New York	0	0	0	0	0	0	0	0	0	—2
	2	0	3	0	0	0	0	0	x	—5

SUMMARY.

Errors—Paskert, Bancroft. Two-base hit—Killefer. Three-base hits—Doyle. Bases on balls—Off Alexander, 2; off Benton, 3. Innings pitched—By Alexander, 4; by Carter, 2; by Bailey, 1; by Benton, 8. Struck out—By Alexander, 1; by Carter, 1; by Bailey, 1. Losing pitcher—Alexander.

Second game:

CHICAGO.	AB	R	H	O	A	NEW YORK.	AB	R	H	O	A
Flack,rf	4	0	0	2	0	Burns,lf	4	2	1	2	0
Herzog,2b	3	1	0	3	1	Bancroft,ss	5	1	3	1	4
Terry,ss	3	1	1	0	5	Young,rf	4	1	1	2	0
Barber,1b	3	0	1	9	0	Frisch,3b	4	1	2	1	3
Paskert,cf	3	0	0	2	0	Kelly,1b	4	0	0	12	1
Wortley,cf	4	0	1	2	0	K'ng,cf	4	0	1	1	0
Deal,3b	3	0	0	1	2	Doyle,2b	4	0	1	4	0
Daly,x	4	0	0	4	0	Grimes,2b	0	0	0	0	0
Tyler,p	2	0	0	0	2	Snyder,c	4	0	1	2	0
Merkle,x	1	0	0	0	0	Douglas,p	3	1	1	1	4
Jones,p	0	0	0	0	0						
O'Farrell,xx	1	0	0	0	0						
Totals	30	2	3	24	11	Totals	35	6	12	27	15

x—Batted for Tyler in seventh.
xx—Batted for Jones in ninth.

SCORE BY INNINGS.

Chicago	0	0	0	0	0	0	0	2	0	—2
New York	0	0	2	0	0	3	1	0	x	—6

SUMMARY.

Errors—Terry, Paskert, Frisch. Two-base hits—Burns, King. Three-base hits—Burns, Terry. Bases on balls—Off Tyler, 4; off Jones, 1; off Douglas, 8. Innings pitched—By Tyler, 6; by Jones, 2. Struck out—By Tyler, 3; by Douglas, 3. Losing pitcher—Tyler.

OAKS TAKE ANOTHER FROM THE MORMONS.

[BY A. P. NIGHT WIRE.]

SAN FRANCISCO, Aug. 6.—Oakland defeated Salt Lake, 2 to 1 today, by repeating in the eighth inning, the identical play that brought the first tally, in the second frame. In each case,

DRYS MAY OUST WHOLESALERS.

"Dry" Enforcement Head Hints at New Move.

"Rigid Restriction" Planned for Whisky Permits.

Consumers May Have to Visit Bonded Warehouses.

[BY A. P. NIGHT WIRE.]

WASHINGTON, Aug. 6.—Elimination of the wholesale liquor dealer as a means of simplifying prohibition enforcement appeared a possibility tonight with the anouncement by Prohibition Commissioner Kramer that the issue of wholesale permits in the future would be "rigidly restricted."

Mr. Kramer declared the wholesale traffic presented the greatest problem with which enforcement officials were confronted. Wholesale dealers, he asserted, restorted to subterfuges which perplexed government agents and which made the dry law difficult to enforce. This was said to have developed consideration by the Internal Revenue Bureau of a plan by which the quantity dealer would be driven out of business entirely and the liquor transfer made direct from bonded warehouse to retailer or consumer.

Although no decision has been reached, the approaching period when wholesale licenses are reissued for the next year is expected to bring the question to a head. Applications for wholesale licenses must be in the hands of Federal officials by October 1, giving the government the three months to investigate the responsibility of the applicant. Officials said that regardless of the decision regarding elimination of the wholesalers the number of licenses issued for the ensuing year would be smaller.

In event the government permits the wholesalers to continue in business, it was said, a policy of investigating the record of the applicant and "all of his affairs" would be employed.

Treasury records reveal that more wholesale licenses are in existence now than immediately prior to the effective date of the Volstead Act. Commissioner Kramer said that while the wholesalers were being watched closely, harsh action had been made necessary in certain localities.

The situation in Baltimore resulting from the ruling of Atty.-Gen. Armstrong that no Maryland State or Baltimore municipal official could aid in dry law enforcement work has compelled the transfer of additional Federal agents to the Maryland district, Mr. Kramer announced. He added that enforcement work would be pushed everywhere regardless of local co-operation.

Officials were said to be drafting regulations defining the status of Federal enforcement officials and also to be inquiring into State law provisions to determine what duties the local authorities could be required to assume in upholding Federal laws.

OREGON AIR PATROLS HEAR CATALINA TALK.

LOS ANGELES AND ISLANDERS ON WIRELESS PHONES HEARD AT EUGENE.

[EXCLUSIVE DISPATCH.]

EUGENE (Or.) Aug. 6.—Operators of the radio apparatus at the Eugene Base of the Forest Air Patrol have learned since last Tuesday, when they first picked up voices from the air, thought to have been transmitted through a wireless telephone instrument in Portland, that instead of coming from Portland the voices had been carried by air waves all the way from Southern California and that the conversations heard here were being carried on between Los Angeles and Catalina Island, according to C. W. Boyce, liaison officer attached to the local patrols.

The men in charge of the work declare it quite remarkable that the voices may be heard so great a distance away. At times only confused sounds of voices are picked up by the apparatus, but at other times the conversations from Southern California are readily distinguishable.

BARTLETT MUSIC CO.
410 WEST SEVENTH STREET

YIPPERS AGAIN TAME BENGALS.

(Continued from Fifth Page.)

can it be said that he ever suffers from cerebral fog. Fittery served Bobby what looked to be three near dusters, from each of which Priv. drew back with an air of disdain. On the first two of these cut corners Bobby stepped out of the plate and split convo with Umpire McGrew. But on the third one, at which he made no attempt to strike, he reeled back and, as his temper flamed as if touched by a burning glass, purred something to the ump that would have made the Board of Health go on strike.

Bobby was so mad that he would have spit in a wild cat's eye. He sure did shake a nasty lung at McGrew, and then, to cap the climax, after he had been ordered out of the game and hit the dugout, he pulled an awful skull by slamming a ball at the arbiter. As a rule, Fisher is a pretty accurate thrower, but in this case he shot a spitter and the amazed pill rushed at Bill Essick, missing him by a narrow margin. Then the walls of the dugout claimed Priv., who gurgled a few centipede remarks that had poison on every syllable. The league's best second sacker was therefore thrown out of the game and Morse substituted. After the contest it was learned that Bobby was batting hardly his weight in the McGrew league. The score:

SACRAMENTO.	AB	R	H	O	A
M'Gan,2b	4	0	0	3	5
Kopp,lf	2	1	0	3	0
Orr,ss	4	2	1	0	3
Compton,cf	3	2	1	1	0
M'Wilts,1b	3	2	2	9	0
Ryan,rf	4	0	2	1	0
Hollder,3b	3	0	1	2	1
Shang,c	3	0	0	4	1
Fittery,p	3	2	1	1	0
Prough,p	0	0	0	0	0
Totals	28	5	7	27	10

VERNON.	AB	R	H	O	A
J.M'Hell,ss	5	2	3	5	6
O'Rourke,cf	4	0	0	0	0
Fisher,2b	3	0	1	2	0
Ed'ston,1b	3	0	0	11	1
Long,rf	3	0	2	2	0
Righ,lf	4	0	2	1	0
Smith,3b	4	0	1	1	0
DeWaser,c	1	0	0	1	0
Dell,p	0	0	0	0	1
Houck,p	2	0	0	0	1
Alcock,c	2	1	1	5	2
Morse,2b	2	0	1	0	2
Totals	28	3	10	27	14

SCORE BY INNINGS.

	1	2	3	4	5	6	7	8	9	
Sacramento	0	0	0	0	0	0	0	0	5	—5
Base hits	0	1	4	0	0	0	0	0	7	—7
Vernon	1	0	0	0	0	0	0	0	2	—3
Base hits	1	0	2	2	2	0	1	0	4	—15

SUMMARY.

Error—De Vormer. Three-base hit—Fittery. Sacrifice hits—McIlwits, Chadbourne, Hollander. Struck out—By Dell, 1; by Fittery, 4; by Houck, 1. Bases on balls—Off Dell 3; off Fittery, 3; off Houck, 1. Runs responsible for—Dell, 4; Fittery, 4. Five hits, 5 runs, 10 at bat, off Dell in 2 1-3 innings; 12 hits, 4 runs, 27 at bat, off Fittery in 8 2-3 innings. Charge defeat to Dell. Credit victory to Fittery. Double plays—McGaffigan to Orr to McIlwits; McGaffigan to Orr. Hit by pitched ball—Smith. Passed ball—Schang. Time of game—2h. 0m. Umpires—McGrew and Holmes.

TENNIS VETS IN SIGNAL VICTORY.

(Continued from Fifth Page.)

Washburn literally threw a wrench into the machinery by throwing a lob or a soft, short return at irregular intervals into the maze of volleying and terrific smashing.

TAKE FIRST SET.

Harte and Caner took the opening set at 6-2 after breaking through Washburn's service in the sixth game, bringing the games to 4-2 in their favor.

Caner went the next game on his own service with the points going to "deuce" and the Boston pair broke through Wright's delivery for the game and the first set. The order of service had been Harte, Washburn, Caner and Wright.

When they began the second set Harte again had the service, but Wright and Washburn broke through and then Washburn won on his own delivery, making it 2-0. Caner made it 2-1, whipping over three lightning services that the opposing pair couldn't handle, but this was only a flash for Washburn and Wright ran off the next three, both playing brilliantly from inside the service court line.

Washburn was extremely effective in this and the following set with his fast drives that kept catching Harte and Caner with the ball at their feet as they reached a point half way between the base line and the net. Wright and Washburn were directing their main attack at Harte, seeing signs of wildness there, while Harte and his partner evidently decided that Wright was the vulnerable point on the other side of the net.

MISS COLLETT WINS.

[BY A. P. NIGHT WIRE.]

NEW LONDON (Ct.) Aug. 6.—Miss Glenna Collett of Providence, R. I., defeated Miss Elaine Rosenthal of Chicago in the final round of the Shenecossett woman's golf tournament today. Miss Collett won by two up.

BEAVERS WIN GAME IN FIFTEENTH CANTO.

[BY A. P. NIGHT WIRE.]

PORTLAND, Aug. 6.—Portland defeated Los Angeles, 1 to 0, in a brilliant pitching duel between Poison and Pertica that went fifteen innings—a season's record in Portland. Maisel opened the fifteenth with a single, Blue was hit, Schaller attempted to sacrifice, but Bassler threw to third ahead of Maisel, and McDonald attempted a double play at first base. His throw hit Schaller in the head and bounded off, permitting Blue to score from second base. The score:

LOS ANGELES	AB	R	H	O	A
Kilduff,cf	5	0	2	5	0
Reider,1b	5	0	1	14	0
M'D'ld,2b	6	0	0	1	6
C'fel'd,rf	4	0	1	4	0
Bassler,c	6	0	1	4	0
K'C'll,3b	6	0	2	4	2
McAuley,ss	5	0	0	3	5
Ellis,lf	6	0	0	0	0
Pertica,p	5	0	1	1	2
Totals	49	0	8	43	17

PORTLAND.	AB	R	H	O	A
Sigfin,2b	5	0	2	5	5
Wisz'z,3b	6	0	1	0	7
Maisel,cf	6	0	1	1	0
Blue,lb	4	1	0	9	1
Schaller,lf	6	0	1	2	0
Cox,rf	4	0	0	5	1
Tobin,c	5	0	0	4	1
K'ranger,ss	5	0	0	0	3
Poison,p	5	0	0	0	5
Totals	46	1	5	45	25

One out when winning run scored.

SCORE BY INNINGS.

Los Angeles	0	0	0	0	0	0	0	0	0	0	0	0	0	0	0	—0
Portland	0	0	0	0	0	0	0	0	0	0	0	0	0	0	1	—1

SUMMARY.

Error—McDonald. Two-base hit—Sigfin. Sacrifice hits—Reider, McAuley. Struck out—By Pertica, 3; by Poison, 2. Bases on balls—Off Pertica, 2; off Poison, 3. Runs responsible for—Pertica, 1. Double plays—Cox to Blue; Sigfin to Blue.

SEALS TURN AND WALLOP THE SUDS.

[BY A. P. NIGHT WIRE.]

SEATTLE, Aug. 6.—Timely hitting and fast fielding gave San Francisco a victory over Seattle today, 4 to 2. The visitors got seven of their ten hits in two innings. The score:

SAN FRANCISCO.	AB	R	H	O	A
Schick,lf	4	0	2	1	1
Walker,cf	4	0	0	2	0
F'rsld,rf	4	0	2	1	0
Agnew,c	4	0	0	4	2
Walsh,2b	4	1	1	2	3
Caveney,ss	4	1	1	3	3
O'Connell,1b	4	1	1	12	0
Kamm,3b	4	1	2	0	1
Scott,p	4	1	2	0	2
Totals	36	4	10	27	16

SEATTLE.	AB	R	H	O	A
Cun'ham,lf	4	1	1	1	0
Mid'ton,cf	4	0	1	1	0
Baker,2b	4	0	0	2	3
Eldred,c	3	1	1	5	0
K'n'h'r,2b	4	0	0	1	3
Murphy,1b	4	0	1	12	1
Rumpf,ss	3	0	0	2	4
Baldwin,c	4	0	2	4	1
Demaree,p	3	0	0	0	2
Schorr,x	1	0	0	0	0
Gardner,p	0	0	0	0	2
Totals	32	2	6	27	16

x—Batted for Demaree in seventh.

SCORE BY INNINGS.

San Francisco	1	2	1	0	0	0	0	0	0	—4
Seattle	1	0	0	0	0	0	0	0	1	—2

SUMMARY.

Errors—Kamm, Scott, Demaree. Two-base hits—Kamm, 2; Kenworthy, Scott, Eldred. Three-base hits—Walsh, Kenworthy, Demaree. Bases on balls—Off Scott, 1. Struck out—By Demaree, 2; by Gardner, 1; by Scott, 5. Innings pitched—By Demaree, 7. Runs responsible for—Demaree, 4; Scott, 2.

VICTOR GIRARD PLANS A COMEBACK AT GOLF.

Victor Girard of subdivider fame who has been so busy the past six months turning land into money that he has neglected the grand old game of golf is planning a comeback.

Girard figures that the month of September, 4 to 12 inclusive, is the logical time for the grand offensive. He will assault the enemy at the scene of the Del Monte State championships. Some time previous, today to be exact, he will saunter out to the Los Angeles Country Club and test the keenness of his eye and the feel of his strokes. Girard is a "6" man on Ed Tufts's handicap chart. He will be a considerable addition to the list of southern players who have signified their intention of going north for the titular battle.

ST. PAUL PRINTERS ARE BALL CHAMPIONS.

[BY A. P. NIGHT WIRE.]

ST. PAUL (Minn.) Aug. 6.—St. Paul this afternoon won the printers' national baseball championship, defeating Detroit, Mich., 13 to 11 in a slugfest that was any one's game until the final out.

Next year's tournament will be held at Detroit.

RUGGERS ANNEX PRACTICE GAME.

[BY A. P. NIGHT WIRE.]

SAN FRANCISCO, Aug. 6.—Telegrams received here today said the California rugby team sailed from New York yesterday for the Antwerp Olympic Games. Before sailing the Californians won a practice game, 47-0, from a New York university team.

"EASY MONEY" FADING AWAY.

Human Financial Barometer Says the End is Near.

Silk-Shirt Boys Now Are Hocking Their Diamonds.

Limit of $100 Placed on All of Uncle's Loans.

[EXCLUSIVE DISPATCH.]

NEW YORK, Aug. 6.—The crowd that has been spending war wages for silk shirts and diamonds has worn out the shirts and is back on Park Row trying to sell the diamonds to pay the rent, according to the "Human financial barometer," as the row knows James Shanks of "Uncle Bill" Simpson's pawn shop. He says the lads who have been rubbing elbows with easy money are about to shake hands with old man Robin.

"Today you cannot borrow more than $100 on a single loan if you offer the Kohinoor and the late Czar's crown jewels to hock," is the way he summed it up.

Shanks and J. R. Smith, his competition genius in "Uncle Bill's," are prophets not without honor in their own bailiwick. They have seen good times and hard times come and go. In 1907, when many Wall street men had plenty of cash in the banks, but none in their pockets, and hocked their watches to get car fare.

THE LIMIT IS SET.

"One hundred dollars is the limit of a loan nowadays," said Mr. Shanks. "Tight money is just as much an enemy of the pawnbrokers as of any other person. We like good times when there is plenty of money in circulation and people put their jewelry in for short loans and then take it out. Turnover is the life of our business. We can see depression further ahead than most people, because we judge from the people who leave their valuables in on long-time loans.

"The easy money crowd has been having a fine time with lots of good jobs and high wages. People that never had $100 at one time before in their lives came in to have me appraise diamonds worth $600 or $700 they were going to buy and wanted to make sure they were worth the money.

"Now they are back wanting to sell them, when they find they cannot borrow more than $100. The soft jobs are disappearing. I don't say we are going to have bread lines and soup kitchens, but we are coming to the time when the man who has delivered the goods and has not profiteered is going to be in luck. The age of rational living is fast heading this way."

APPEAL WILL HOLD UP STATE HIGHWAY WORK

FORTY DAYS MUST PASS UNTIL COMMISSION CAN PROCEED WITH SAFETY.

[BY A. P. NIGHT WIRE.]

SACRAMENTO, Aug. 5.—Pending the result of an appeal, Wilson R. Ellis, former State Highway Commissioner, will make no effort to proceed with road construction as the result of yesterday's Appellate Court verdict.

This announcement was made today by Austin B. Fletcher, chief engineer of the commission.

Ellis sought a writ of mandate to prevent the sale of a $3,000,000 bond issue.

VISALIA (Cal.) Aug. 6.—Charles A. Whitmore, State Highway Commissioner, announced here today that the Appellate Court decision [illegible] ing use of Federal road [illegible] trary to previous report, [illegible] permit the commission to sell [illegible] immediately and resume [illegible]

"This is because the [illegible] which are seeking to harass [illegible] struct State highway work [illegible] the right to appeal to the [illegible] Court, during which time the [illegible] mission will be obliged to hold [illegible] counties for funds to make [illegible] ing work," he said. "The [illegible] appeal is thirty days, after [illegible] the Supreme Court has ten [illegible] which to decide whether or [illegible] will hear the case."

The Third District Court of [illegible] peal handed down a decision [illegible] Sacramento yesterday upholding [illegible] procedure of the Highway Commission in using Federal road [illegible] allotted to the State as reimbursements to the State treasury for [illegible] difference between par and [illegible] value of the bonds.

Mr. Whitmore said the commission [illegible] was curtailing all possible [illegible] in an effort to meet its [illegible] pending the time when it will be able to market bonds again.

Get More Service for the Money in Goodyear Tires

Time after time the buyer of a tire sold at a sensationally low price is a big loser; true tire economy is a matter of low-cost mileage and not of tires made to sell at a few dollars each.

In Goodyear Tires, of the 30x3-, 30x3½- and 31x4-inch sizes, the user secures the high relative value always produced by the world's largest maker of automobile tires.

In these tires, you have assurance of exceptional service for every dollar of original cost because Goodyear-selected materials and Goodyear skill have been combined in their manufacture.

If you own a Ford, Chevrolet, Maxwell, Dort or other car taking these sizes, go to your nearest Service Station for Goodyear Tires—and save money.

30 x 3½ Goodyear Double-Cure Fabric, All-Weather Tread $23.50

30 x 3½ Goodyear Single-Cure Fabric, Anti-Skid Tread $21.50

Goodyear Heavy Tourist Tubes cost no more than the price you are asked to pay for tubes of less merit—why risk costly casings when such sure protection is available? 30 x 3½ size in waterproof bag $4.50

GOODYEAR

SERVICE STATIONS

DOWNTOWN

MONROE TIRE and RUBBER CO.	1010 So. Main	61321
DOWDELL RUBBER CO.	1229 So. Figueroa	Broadway 5509
A. C. HUGHES	750 So. Hope	67118
BOZZANI MOTOR CAR CO.	Sunset and Broadway	Main 8140
ZINS BROS. TIRE CO.	1208 So. Main	Broadway 3086
WHITNEY-MARSHALL TIRE CO.	707 So. Hope	61776
HACKETT TIRE and RUBBER CO.	818 East 3rd St.	Main 5347
C. H. RAPP TIRE CO.	962 So. Broadway	Main 3040
GUY M. WEST CO.	832 So. Olive St.	Pico 2195
MODEL TIRE and VULC. CO.	1160 So. Olive St.	Pico 398-12695
TRUCK TIRE SERVICE CO.	1244 E. 8th St. and 1221 S. Hope	
LAMBERT GARAGE	1416 So. Los Angeles	Broadway 6610
PENNANT OIL and GREASE CO.	21 Distributing Stations	
FLOWER STREET GARAGE	526 So. Flower St.	Pico 2663

BOYLE HEIGHTS

DON CANN	3701 E. 1st St.	Boyle 3322
A. COHN	1320 E. 1st St.	

SOUTH

ROY H. MYERS	Vernon and So. Main	South 609
C. C. RYKER	112 W. Washington	23567
ALBERT R. ALTWINE	5836 So. Main	
J. A. NADEAU	Central and Slauson	

SOUTHWEST

FIG.-VERNON GARAGE	4407 So. Figueroa	Vermont 4214
RIPLEY & JACKSON	Vermont and Washington	25489
F. W. SPEER	1914 W. Washington	72850
HOOVER GARAGE	2219 S. Union Ave. and 2220 S. Hoover	25241
WASHINGTON RUBBER CO.	2189-91 W. Washington	71436
CLARK & COBERLY	2219 W. Pico	West 6072

GARVANZA

E. P. McCAULLEY	6031 Pasadena Ave.	Garv. 1510
NOLL AUTO SUPPLY CO.	1800 Pasadena Ave.	Lincoln 323

WILSHIRE

WILSHIRE TIRE and VULC. CO.	206 So. Western Ave.	56366

HOLLYWOOD

GARDEN COURT GARAGE	7030 Hollywood Blvd.	577116
HOLLYWOOD MOTOR SUPPLY CO.	6130 Hollywood Blvd.	Holly. 1371
HOLLYWOOD TIRE SHOP	6528 Hollywood Blvd.	Holly. 1098

Supreme Aerial Attraction, Every Night at 8:30 o'Clock—Ending August 29th

BARR'S ILLUMINATED AERIAL CIRCUS

Pronounced marvelous by 200,000 people during the past week.

Illuminated airplanes in thrilling night Flying Circus stunts over the ocean. "Loop-the-Loops," "Nose Dives" and "Tail Spins" down 2000 feet. The same stunt, that caused Locklear and Elliott to meet death, is a nightly feature.

Airplane to Fly "Upside Down" Saturday and Sunday
Best Seen From the New

Pickering Pleasure Pier
OCEAN PARK

DANCING Every night and Saturday, Sunday and holiday afternoons, at the Ocean Park Dancing Pavilion.

American Yeomen's Annual Reunion Today
Take Pacific Electric Cars, Hill Street

CLASSIFIED LINERS

CLASSIFIER RATES.
Minimum charge, 12 words.
Additional words, 3 cents each.
Three consecutive insertions for the price of two.
Ads must be paid for in advance.
Ads must be received before 12 o'clock noon for insertion same day.
Ads must be received before 9 o'clock Saturday for insertion Sunday.
Ads must be received before 12 o'clock noon Saturday for insertion Monday.
Ads must be received before 12 o'clock noon Sunday for insertion Tuesday.
Ads must be received before 12 o'clock noon Monday for insertion Wednesday.
Ads must be received before 12 o'clock noon Tuesday for insertion Thursday.
Ads must be received before 12 o'clock noon Wednesday for insertion Friday.
Ads must be received before 12 o'clock noon Thursday for insertion Saturday.
Ads must be received before 12 o'clock noon Friday for insertion Monday.
Ads must be received before 12 o'clock noon Saturday for insertion Tuesday.
Ads must be received before 12 o'clock noon Sunday for insertion Wednesday.
Ads must be received before 12 o'clock noon Monday for insertion Thursday.
Ads must be received before 12 o'clock noon Tuesday for insertion Friday.
Ads must be received before 12 o'clock noon Wednesday for insertion Saturday.
Ads must be received before 12 o'clock noon Thursday for insertion Monday.
Ads must be received before 12 o'clock noon Friday for insertion Tuesday.
Ads must be received before 12 o'clock noon Saturday for insertion Wednesday.
Ads must be received before 12 o'clock noon Sunday for insertion Thursday.
Ads must be received before 12 o'clock noon Monday for insertion Friday.
Ads must be received before 12 o'clock noon Tuesday for insertion Saturday.
Ads must be received before 12 o'clock noon Wednesday for insertion Monday.
Ads must be received before 12 o'clock noon Thursday for insertion Tuesday.
Ads must be received before 12 o'clock noon Friday for insertion Wednesday.
Ads must be received before 12 o'clock noon Saturday for insertion Thursday.
Ads must be received before 12 o'clock noon Sunday for insertion Friday.
Ads must be received before 12 o'clock noon Monday for insertion Saturday.
Ads must be received before 12 o'clock noon Tuesday for insertion Sun

WANTED—HELP, Male & Female.

Instruction Courses.

WANTED — MILLINERY RECEIVE 87267 OF your application for fall season open to July. We GUARANTEE you a position as soon as qualified in our school. Learn by doing in your CAMILLUS mag. to EDITH MAY, 6th Shrine Temple 54308.

WANTED—LADY TYPEWRITER, PERSON WITH over $100 to $200 monthly corresponding for newspapers; $15 to $25 weekly in spare time; experience unnecessary; no canvassing; salary guaranteed; send for particulars. NATIONAL PRESS BUREAU, Washington, D. C.

WANTED—RIGHTING PIANO PLAYING TAUGHT by ear; guaranteed. Write for booklet. The Christensen Schools of Popular Music, 70 E. Grand, Chicago.

WANTED—MOTION PICTURE ACTING AT HOLLYWOOD STUDIO. Apply to Vitagraph, 4th Phone 58102. Full course $20. South Hollywood car.

WANTED — PRACTICAL AUTO AND TRACTOR MECH. $4.50 A. Pierson, Catalina free.

WANTED—LEARN BEAUTY CULTURE. LEADER College, Estab. 12 years. 1015 Mercantile Pl.

WANTED—LEARN MOTOR TRUCK WORK. INTERNATIONAL COR. SCHOOLS, 570 E. Main St. Phone.

WANTED—MEN AND WOMEN TO PREPARE FOR civil positions, MR. HOYT, 820 Story Bldg.

WANTED—MEN TO APPRENTICE IN LONG PO-sitions. W. H. BABCOCK, 204 Wells Fan. Bldg.

WANTED—LADIES TO LEARN HAIRDRESSING. Macdonald, 284 Mercantile Place.

WANTED—LEARN MOTOR TRUCK REPAIRING. ATLAS AUTO SCHOOL, 24622 Rec Inv. Course.

U. S. TRACTOR TRUCK AND AUTO ENGINEERS Phone 1194-198 MAIN. Los Angeles ST.

EMPLOYMENT AGENCIES.

WANTED—KATHERINE BARR AGENCY, 327½ 22nd bath, most women, 302 S. Spring, 57778.

WANTED — ALEXANDER'S AGENCY, 317 Pantages Theater Bldg. Main 1264. Phone 57778.

WANTED—GIRL FOR HOUSEWORK; $40. Call 1 to 3 p.m. 1000 Hobart Blvd.

WANTED—GIRL FOR GENERAL HOUSEWORK; $40. Call 1 to 3 p.m. 1000 Hobart Blvd.

WANTED—HUNDREDS OF JOBS AT COLLEGE, the Old Reliable. 311 E. 2nd, Inter. 2706.

WANTED—SITUATIONS—Male.

Miscellaneous.

WANTED—ELDERLY CHRISTIAN MEMBER OF Masonic fraternity makes appeal to members who manufacture articles that he could canvass to assist small wife and child; has invalid small daughter. 7th Level coal bldg. rear H—A—Anderson Bros. 911 La Loma rd.

WANTED—POSITION TRAVELING IN MEXICO, Central America or South America. Read, write and speak Spanish, English and German. Either sex. Address Z, box 87, Times. R. TORKEWICH, 1208 3d st., Los Angeles.

WANTED—MAN FROM SOUTH TO MAKE L. A. his home wants person, experienced all around printer, to manage business; this city or out; $40 per week to start. Address Z, box 87, Times.

WANTED—EXPERIENCED YOUNG MARRIED MAN wishes to connect with reliable contractor in farm tenderfoot; will furnish references. Address A, box 852, TIMES BRANCH OFFICE.

WANTED—STEADY POSITION BY EXPERIENCED man; chauf. plus driver's lic. Address A, box 1, TIMES BRANCH OFFICE.

WANTED—BY YOUNG COLORED MAN, WORK in private home. Can drive Ford. Excellent janitor. Or porter in store. Phone 60-J.

WANTED—APPRENTICE FOR PRIVATE INSANE patient; all necessary considerations. Address Z, box 87, TIMES OFFICE.

WANTED—WINDOW CLEANING, FLOOR WAXING, general house cleaning by expert cleaner. Phone 41864.

WANTED—FURNITURE BY MAN TO DO CLEANing, repairing, varnished and polished; carpet cleaning. We do tinting, 2nd floor.

WANTED—BY YOUTH, TO LEARN AUTO-mobile trade. Phone BOYLE 3172.

Store and Office.

WANTED—MAN THOROUGHLY EXPERIENCED in dry goods, groceries, shoes, all lines, office work, typewriter, adding machine, now employed, reliable, desires change; best of references. Address HY, box 20, TIMES OFFICE.

WANTED—YOUNG MAN WITH NEWSPAPER EXperience desires work as advertising copy writer or newspaper work preferred; can furnish samples and best of references. Reference. Address D, box 2, TIMES OFFICE.

WANTED—SITUATION BY WELL EDUCATED, married Chicago man, in general office, 12 years' experience, desires position with future. Address B, box 12, TIMES OFFICE.

WANTED—BOOKKEEPER, TEN YEARS' EXPERIence; full charge; would like permanent position; first class references. Address Z, box 87, TIMES OFFICE.

WANTED — BY EXPERIENCED ACCOUNTANT; desires position; very careful worker and good penman; references; Address B, box 2000, TIMES OFFICE.

WANTED—BY MIDDLE-AGED MAN, POSITION as clerk in hotel, an interview will satisfy you as to reliability, ability, etc. Address D, box 1, TIMES OFFICE.

WANTED—ACCOUNTANT, OVER 15 YEARS' experience, but young. Now auditor large company here, but desire change, salary $250 with chance for more. Address Z, box 87, Times Office.

WANTED—MARRIED MAN, 30 FOUR YEARS IN business for self; clothier and furnishing goods, 6-operating superintendent of largest manufacturing establishment in Los Angeles. 73166 Address Z, box 87, Times Office.

WANTED—COLLECTOR, TRACER, ADJUSTER; 12 years with installment concern. CHAS. PRICE, 28 Hamilton Bldg. L. 4297.

WANTED — POSITION; SOBER MAN wants position. Can give first-class references. CLAREMONT 1126.

WANTED—TO OPEN, CLOSE, KEEP OF ANY store; terms reasonable. MR. ROWE, 540 Wilcox bldg. Phone 60767.

WANTED—POSITION AS COOK-KEEPER. 33, single, no children, out of town. First-class references. Address B, box 188, TIMES OFFICE.

WANTED—PERMANENT POSITION UPTOWN IN grocery or delicatessen by experienced man. HERB-ERT CURTIS SMITH, 337 S. Hope st.

Salesmen and Solicitors.

WANTED—HIGH-CLASS SALESMAN WITH CAR wishes to associate himself with reliable concern in Southern California territory. Must refer-ence. Address A, box 1000, TIMES BRANCH OFFICE.

WANTED — EXPERIENCED SALESMAN OF ability and integrity to sell line of wholesale or retail specialties; permanent position; good references. Address B, box 1000, TIMES OFFICE.

WANTED—SITUATION, WELL EDUCATED, refined French lady; prefer salesmanship. Address D, box 4, TIMES OFFICE.

Trades.

WANTED—MECHANICAL ENGINEER, WITH 11 years' local and the last 4 years eastern experience in steel, rubber and fabric machinery, desires to get in touch with a reliable and growing firm, where a man who can do things is appreciated. Address W, box 822, TIMES BRANCH OFFICE.

WANTED—BY PRACTICAL WORKING ELECTRIcal engineer, years of experience with high and low tension a.c. and d.c. outfits. Single, 4-cylinder Hupmobile. Go anywhere. Salary consideration. Address A, box 553, TIMES BRANCH OFFICE.

WANTED — MACHINIST, A FIRST-CLASS ALL-around man, shop, plant or factory. 20 years' experience, desires position; best of references. Address D, box 12, TIMES OFFICE.

WANTED—POSITION AS ACETYLENE OR electric welder; have had eight years' experience; can furnish good references. BOX 99, LINDSAY, 1926 S. Main st., Meadville, Pa.

WANTED—ENERGETIC YOUNG MARRIED MAN wishes to connect with reliable contractor in farm tenderfoot; will furnish references. Address A, box 852, TIMES BRANCH OFFICE.

WANTED—STEADY POSITION BY EXPERIENCED man; chauf. plus driver's lic. Address A, box 1, TIMES BRANCH OFFICE.

WANTED—BY YOUNG COLORED MAN, WORK in private home. Can drive Ford. Excellent janitor. Or porter in store. Phone 60-J.

WANTED—APPRENTICE FOR PRIVATE INSANE patient; all necessary considerations. Address Z, box 87, TIMES OFFICE.

WANTED—WINDOW CLEANING, FLOOR WAXING, general house cleaning by expert cleaner. Phone 41864.

WANTED—FURNITURE BY MAN TO DO CLEANing, repairing, varnished and polished; carpet cleaning. We do tinting, 2nd floor.

WANTED—BY YOUTH, TO LEARN AUTO-mobile trade. Phone BOYLE 3172.

Store and Office.

WANTED—MAN THOROUGHLY EXPERIENCED in dry goods, groceries, shoes, all lines, office work, typewriter, adding machine, now employed, reliable, desires change; best of references. Address HY, box 20, TIMES OFFICE.

WANTED—YOUNG MAN WITH NEWSPAPER EXperience desires work as advertising copy writer or newspaper work preferred; can furnish samples and best of references. Reference. Address D, box 2, TIMES OFFICE.

WANTED—SITUATION BY WELL EDUCATED, married Chicago man, in general office, 12 years' experience. Address B, box 12, TIMES OFFICE.

WANTED—BOOKKEEPER, TEN YEARS' EXPERIence; full charge; would like permanent position; first class references. Address Z, box 87, TIMES OFFICE.

WANTED—BY EXPERIENCED ACCOUNTANT; desires position; very careful worker and good penman; references; Address B, box 2000, TIMES OFFICE.

WANTED—BY MIDDLE-AGED MAN, POSITION as clerk in hotel, an interview will satisfy you as to reliability, ability, etc. Address D, box 1, TIMES OFFICE.

WANTED—ACCOUNTANT, OVER 15 YEARS' experience, but young. Now auditor large company here, but desire change, salary $250 with chance for more. Address Z, box 87, Times Office.

WANTED—MARRIED MAN, 30 FOUR YEARS IN business for self; clothier and furnishing goods, 6-operating superintendent of largest manufacturing establishment in Los Angeles. 73166 Address Z, box 87, Times Office.

WANTED—COLLECTOR, TRACER, ADJUSTER; 12 years with installment concern. CHAS. PRICE, 28 Hamilton Bldg. L. 4297.

WANTED — POSITION; SOBER MAN wants position. Can give first-class references. CLAREMONT 1126.

WANTED—TO OPEN, CLOSE, KEEP OF ANY store; terms reasonable. MR. ROWE, 540 Wilcox bldg. Phone 60767.

WANTED—POSITION, CAPABLE, REFINED woman as cook for rest or housekeeper for widower with children. Phone HOWT. 5812.

WANTED—NEAT COLORED GIRL WISHES POSITION as maid; prefer someone going East. SOUTH 62411.

WANTED—REFINED YOUNG LADY, GOOD manager, wants position as housekeeper in apt. Small adults family. 878 Phone HOWT. 5812.

WANTED—COLORED GIRL WISHES POSITION as helper with general housework $40 month and car fare. WIL. 2229.

WANTED — POSITION AS HOUSEKEEPER IN apartments; experienced; best of references. 254 CHESTNUT, Long Beach, Apt. 2.

WANTED — COLORED GIRL WANTS HOUSE cleaning by the day in hotel, apartment-house or private home. 60-J.

WANTED—WOMAN WANTS CARE CHILDREN, by day or hour, to or out of town. MRS. PASSAGE, 11757 S. Central. West 6000.

WANTED—A NEAT, RELIABLE COLORED WOMAN, an will like cooking or chamber work, every day but Sunday. Call SOUTH 6732.

WANTED—COLORED WOMAN WANTS DAY work. Call 57966.

WANTED—SITUATION AS FIRST-CLASS COOK where second girl is kept; no laundry. 22239

WANTED—POSITION AS FIRST-CLASS COOK. Plain cooking. 1127 W. SOUTH 4527-W.

WANTED—MIDDLE-AGED COLORED WOMAN wishes light housework. Call SOUTH 5003.

WANTED—EXP. HOUSEKEEPER OR PRACTICAL nurse. E. CLARKE, 1041 S. Wilton Place.

WANTED — POSITION AS HOUSEKEEPER OR cook from 8 to 1. MAIN 2449.

WANTED—BY THIRD-CLASS COOK, $90 MONTH. Phone 57966 or call 1000 Hobart Blvd.

WANTED—EXPERIENCED GIRL WANTS WORK half day. No Sunday. SOUTH 1826-J.

WANTED—COMPETENT GIRL WISHES WORK, mornings only. Phone So. 2229-J.

Dressmakers and Seamstresses.

WANTED — SATISFACTION GUARANTEED IN style, fit and workmanship; dresses and suits, coats. MRS. GILLET, 4316 Menlo ave. Vermont 5322.

WANTED—DRESSMAKING DONE, $2.50 AND UP, or will go out by the day. 557606. 1519 SARGENT PLACE.

WANTED—SEWING BY DAY BY NEW YORK dressmaker. PHONE 81808.

WANTED—DRESSMAKER WISHES WORK BY day. 167-37.

WANTED—DRESSMAKER, A-1 GOWNS, DRESSES, all late style. $5 day. HOLLY 3262.

Professions and Vocations.

WANTED—B. S. GRADUATE IN DOMESTIC SCIence, three years' experience as analytical chemist in food manufacturing concern, desires permanent position in Los Angeles or vicinity. Address C, box 18, TIMES OFFICE.

WANTED—POSITION BY REFINED PRACTICAL nurse, disengaged. Miss MARTIN, 15452.

Day Work and Laundresses.

WANTED—A-1 LAUNDRESS WANTS LAUNDRY work to take home, silk shirts and ladies' hand-made articles carefully done. MRS. REED 2624 S. Normandie. 74549.

WANTED—BUNDLES OR LAUNDRY TO BRING home; work carefully done; satisfaction guaranteed. Phone 60767.

WANTED—FIRST-CLASS LAUNDRESS WANTS washing to take home. Will call and deliver. WILSHIRE 4307.

WANTED—CHAUFFEUR WANTS POSITION WITH private family; 5 years' experience, can pass. Address Z, box 1, Times office.

WANTED—BY COLORED CHAUFFEUR, JOB; don't know city; can give reference with best of care, 6 years in garage. Call between 7 and 8:30 a.m. SOUTH 2197-R.

WANTED—EXPERT CHAUFFEUR WOULD DRIVE car to Chicago or New York for little more than expenses. Excellent references Address B, box 1000, TIMES OFFICE.

WANTED—CHAUFFEUR, COMPETENT, CAREFUL driver, wants position in private family. Address B, box 188, TIMES OFFICE.

WANTED—BY CANADIAN EX-SERVICE MAN, POsition as chauffeur for private family. Address B, box 12, TIMES OFFICE.

WANTED—EXPERIENCED COLORED CHAUFFEUR, wishes work with private family or modern truck. SOUTH 4402.

WANTED—YOUNG COLORED MAN WISHES POsition as chauffeur, private family. BOYLE 3171.

WANTED — JAPANESE, HONEST CHAUFFEUR, wants position, any place, very careful good driver; with references. 69605, SATOW.

WANTED—BY EXPERT CHAUFFEUR AND MEchanic, first-class references. Phone MAIN 2005.

Hotel, Restaurant, Club.

WANTED—MIDDLE-AGED GENTLEMAN, QUIFYA experienced to better work with hotel restaurant or tea room. P. O. BOX 471, STATION C.

Farms and Gardens.

WANTED—POSITION BY HANDY MAN, WITH both, experienced in gardening, poultry and cows, wishes work on ranch. Address B, box 218, TIMES OFFICE.

WANTED—SITUATION BY RELIABLE AMERIcan man with family; landscape, flowers or poultry. Go anywhere. Address, before 10 a.m., MAYWALD 1286-J.

WANTED—SITUATIONS—Male.

Farm and Garden.

WANTED—SITUATION BY JAPANESE GARDENER a high class place where all experienced; man handled RING, address 2 W. 6th st.

WANTED—SINGLE MAN, 36, WANTS STEADY work on ranch, understand tractors. Handy with tools. Address D, box 144, TIMES OFFICE.

WANTED—BY YOUNG MAN, WORK ON RANCH near city. Address, 322 S. FIGUEROA, 5, Boardinger.

WANTED—LAWN CARED FOR BY DAY OR month. Highland Park or Garvanza district. Address B, box 37, TIMES OFFICE.

WANTED—SITUATION BY GOOD GARDENER, experienced. Address S, box 2257, TIMES OFFICE.

WANTED—LANDSCAPE GARDENER, EXPERT with plants, flowers and lawns a specialty. 15429. WILLIAM HESTERMAN.

WANTED—GARDENING AND LANDSCAPE WORK. Formerly with Bush Garden. GARVANZA 1566.

House Servants, Caretakers, Etc.

WANTED—BY JAPANESE BUTLER, POSITION IN private family. References. Address B, box 11, TIMES OFFICE.

Carpentering, Painting, Paperhanging.

WANTED—PAINTER AND PAPER HANGER, CONtracting or by day. 2567 BUILDERS' EXCHANGE. Hooper, 1218 Wilcox.

WANTED—TINTING, ROOMS $4, ESTIMATES given by phone. Call SOUTH 4007-J. Lyon painter.

WANTED—WILL PAINT, PAPER, TINT, ETC., for house or lots. H. K. DIXON, 104 W. Beacon.

WANTED—PAINTING, TINTING, NO COAL OIL; nothing disagreeable. Try me. Phone McCARROLL 64122.

WANTED—WE DO PAINTING, PAPERING AND decorating. Reasonable prices. 3523 MINTH AVE. 94818. Work guaranteed.

WANTED—CARPENTER WORK. CALL SOUTH 4007-W. Special attention given to repair work.

WANTED — REPAIRING, ALTERATIONS AND building garages our specialty. 25647.

Day Work.

WANTED — ODD JOBS, GEO. H. VALENTINE, 2442 E. Eighth st. Phone 13502. Notice new address.

WANTED—BY LANDRUM, WOOD CUTTING, DIGging, lot cleaning, etc. (Has truck.) 8 hours cash $4.75. Phone BROADWAY 5417. 1 to 5 p.m.

WANTED—AN EXPERIENCED HOUSE CLEANER, colored. By WILLIAM SMITH, Phone Edwy. 2060.

WANTED—SITUATIONS—Female.

Miscellaneous.

WANTED — BY NEAT JAPANESE LADY, JUST come from Japan, cannot talk English well, wishes to live with a nice couple, family, and wants to study American in her spare time; no care for much wages. Call on Hollywood 1722 between 10-12, or write 4907 MARATHON AVE. Hollywood.

WANTED—POSITION BY UNIVERSITY WOMAN desiring change will assist family two adults with household. Mountains, sea, bungalow. Belmont 1000, Ext. 2, Angelus 2, 6th st.

WANTED—TO TAKE CHARGE OF APT. HOUSE or other position, which capable experienced woman; good references; city or elsewhere Box 790 TIMES OFFICE. Long Beach.

WANTED—POSITION IN CALIFORNIA OR TO go abroad, by educated woman, who has had experience in travel and social world. Box 790, TIMES OFFICE. Long Beach.

WANTED—BY CAPABLE EXPERIENCED WOMAN management of apartment-house in exchange for desirable apartment. Write X, box 487, TIMES BRANCH OFFICE.

WANTED—REFINED WOMAN, AGE 35, CHEERful disposition, desires position as companion, governess or housekeeper; less than salary will be trained. PHONE 558091.

WANTED—MOTHER AND DAUGHTER WILL work for board and room; mother will care for invalid or home during family's absence. Address B, box 14, TIMES OFFICE.

WANTED—BY YOUNG COLORED GIRL WISHES half days work regular, no cooking and no Sunday work. $10 per week, and car fare. Phone 57966.

WANTED—TO CARE FOR ELDERLY COUPLE in their home or in our own, or will take invalid. References exchanged. Address B, box 226, TIMES OFFICE.

WANTED—BY YOUNG LADY, GRADUATE OF Cambridge, England, position in refined private family, as companion; will be required to do light housework. Address Z, box 275, TIMES OFFICE.

WANTED — BY NEAT COLORED GIRL, WORK by the day; will go anywhere; sweetheart or day work. Phone SOUTH 6026.

WANTED—LADY WITH FORD CAR WISHES to travel for health; no soliciting. Address Z, box 169 TIMES OFFICE.

WANTED—BUSINESS WOMAN AGE 35, ALONE, desires position as apartment manager. Phone 556091.

WANTED—BY EXPERIENCED COLORED GIRL, position in store as maid or stock girl. BUWY. 2260.

WANTED — NEAT, EXPERIENCED GIRL FOR house cleaning by the hour. VERMONT 4222.

WANTED—BY NURSES, COMPETENT, REALIable and desires, part or all. 12659. MAIN 10651.

Nurses.

WANTED—EXPERIENCED ENGLISH NURSE FOR child over 2 year old. ref. 1401 S. WILTON PLACE.

WANTED—NERVOUS PATIENTS IN HOME OF experienced nurse. Refined surroundings. SOUTH 1482.

WANTED—NURSE, 18 MOS. HOSPITAL TRAINing, wants position as nurse companion. Address 327 W. WILSON AVE., Glendale, Cal.

Housekeepers, Domestics, Cooks.

WANTED—YOUNG WOMAN WITH CHILD, POSition as housekeeper to gentleman, alone, or with children. References. 1082 GARFIELD Ave., Pasadena.

WANTED—POSITION AS HOUSEKEEPER, NURSE or companion. Competent, trustworthy, refined woman. Address Z, box 87, Times Office.

WANTED—BY MIDDLE-AGED COLORED WOMAN, work in family of two, light housework and cooking. MAIN 2537.

WANTED—POSITION TO TAKE CHARGE OF apt. or rooming-house, with experience. C. D., 1141 S. HOPE, city.

WANTED—POSITION, CAPABLE, REFINED woman as cook for rest or housekeeper for widower with children. Phone HOWT. 5812.

WANTED—NEAT COLORED GIRL WISHES POSItion as maid; prefer someone going East. SOUTH 62411.

WANTED—REFINED YOUNG LADY, GOOD manager, wants position as housekeeper in apt. Small adults family. 878 Phone HOWT. 5812.

WANTED—COLORED GIRL WISHES POSITION as helper with general housework $40 month and car fare. WIL. 2229.

WANTED — POSITION AS HOUSEKEEPER IN apartments; experienced; best of references. 254 CHESTNUT, Long Beach, Apt. 2.

WANTED — COLORED GIRL WANTS HOUSE cleaning by the day in hotel, apartment-house or private home. 60-J.

WANTED—WOMAN WANTS CARE CHILDREN, by day or hour, to or out of town. MRS. PASSAGE, 11757 S. Central. West 6000.

WANTED—A NEAT, RELIABLE COLORED WOMAN, an will like cooking or chamber work, every day but Sunday. Call SOUTH 6732.

WANTED—COLORED WOMAN WANTS DAY work. Call 57966.

WANTED—SITUATION AS FIRST-CLASS COOK where second girl is kept; no laundry. 22239

WANTED—POSITION AS FIRST-CLASS COOK. Plain cooking. 1127 W. SOUTH 4527-W.

WANTED—MIDDLE-AGED COLORED WOMAN wishes light housework. Call SOUTH 5003.

WANTED—EXP. HOUSEKEEPER OR PRACTICAL nurse. E. CLARKE, 1041 S. Wilton Place.

WANTED — POSITION AS HOUSEKEEPER OR cook from 8 to 1. MAIN 2449.

WANTED—BY THIRD-CLASS COOK, $90 MONTH. Phone 57966 or call 1000 Hobart Blvd.

WANTED—EXPERIENCED GIRL WANTS WORK half day. No Sunday. SOUTH 1826-J.

WANTED—COMPETENT GIRL WISHES WORK, mornings only. Phone So. 2229-J.

Dressmakers and Seamstresses.

WANTED — SATISFACTION GUARANTEED IN style, fit and workmanship; dresses and suits, coats. MRS. GILLET, 4316 Menlo ave. Vermont 5322.

WANTED—DRESSMAKING DONE, $2.50 AND UP, or will go out by the day. 557606. 1519 SARGENT PLACE.

WANTED—SEWING BY DAY BY NEW YORK dressmaker. PHONE 81808.

WANTED—DRESSMAKER WISHES WORK BY day. 167-37.

WANTED—DRESSMAKER, A-1 GOWNS, DRESSES, all late style. $5 day. HOLLY 3262.

Professions and Vocations.

WANTED—B. S. GRADUATE IN DOMESTIC SCIence, three years' experience as analytical chemist in food manufacturing concern, desires permanent position in Los Angeles or vicinity. Address C, box 18, TIMES OFFICE.

WANTED—POSITION BY REFINED PRACTICAL nurse, disengaged. Miss MARTIN, 15452.

Day Work and Laundresses.

WANTED—A-1 LAUNDRESS WANTS LAUNDRY work to take home, silk shirts and ladies' hand-made articles carefully done. MRS. REED 2624 S. Normandie. 74549.

WANTED—BUNDLES OR LAUNDRY TO BRING home; work carefully done; satisfaction guaranteed. Phone 60767.

WANTED—FIRST-CLASS LAUNDRESS WANTS washing to take home. Will call and deliver. WILSHIRE 4307.

WANTED—EXPERIENCED COLORED GIRL wants work half day. No Sunday. BUWY. 2260.

WANTED—WORK BY FIRST-CLASS WASH WOMan, by week or call 562 S. 11TH ST.

WANTED—LAUNDRY WORK TO BRING HOME BY an experienced laundress. PHONE 23628.

WANTED — WOMAN WANTS WHOLE DAY'S laundry. DOYLE 41180.

WANTED—LAUNDRY BY THE PIECE OR BY the day. 938 Alvarado. WILSHIRE 2902.

WANTED—ALL-DAY WORK. 905 W. 37TH ST. WEST 30284.

WANTED — GOOD LAUNDRESS WISHES DAY work. 60 S. 22nd.

WANTED—BRANNERY DONE AT 75C AND $1 per hr. 1127 E. 41st. DOYLE 2929.

WANTED—BY COMPETENT LAUNDRESSES, AND housecleaners; white. Phone 17630. MAIN 2005.

WANTED—COLORED WOMAN WANTS HALF DAY work by the week. 24388.

Laundries and Cleaners.

WANTED—FIRST-CLASS WHITE LAUNDRESS WANTS family bundles to take home. Call 73068.

WANTED—SITUATIONS.

Male and Female

WANTED — POSITION IMMEDIATELY WITH home by young married couple. Just arrived from New York City. Wife as governess or maid, man has had 10 years' experience as chauffeur. Having best of references from the most well known New York families. GRUSS, Hotel Baltimore.

WANTED—BY EXPERIENCED COLORED COUple, butler and cook, good references. Call PICO 2941.

WANTED—BY CHAUFFEUR AND COOK, COMplete; Scandinavian couple. Phone 13659 or MAIN 2005.

WANTED—TO RENT.

Miscellaneous.

WANTED—TO RENT AT BALBOA House or apt. for Aug. 15. Telephone 53553 or address 1601 FAIR OAKS, South Pasadena.

Rooms.

WANTED—LADY OF COLLEGE EDUCATION with two small school children would like use of a few rooms in residence, and in exchange will care for entire house, pets, flowers, etc., for elderly couple or widower with reference. MRS. A., APT. 3, 444 Chestnut ave., Long Beach.

WANTED—ONE OR TWO ROOMS FOR LIGHT housekeeping, preferably with private family, located near Santa Monica Blvd. and North Vermont. FRANCIS G. GRUSS, Hotel Baltimore.

WANTED—UNFURNISHED LIGHT HOUSEKEEPing rooms by refined young working couple, on or before Sept. 1, southwest part of city. Phone PICO 1518 between 12 and 2.

WANTED—GENTLEMAN WANTS FURNISHED room, private family, permanent state terms, location, address D, box 11, TIMES OFFICE.

WANTED—BY TWO LADIES ROOM WITH housekeeping privileges, in private family. Southwest. Reasonable rent. VER. 2-J.

WANTED—ROOM, TWO GENTLEMEN, VERNON, South Park car. PHONE 10003. Station 32.

Rooms and Board.

WANTED—TEMPORARY BOARD FOR 9-YEAR-old boy, city or country. Address 424 E. BROADWAY, room 612. Main 5570 or Vermont 1424 evenings.

Houses.

WANTED—FURNISHED 4 TO 6-ROOM BUNGAlow, Hollywood or southwest. Will pay $600 to $800 cash for first year of lease. Ready any time next 30 days. Can use own linen, dishes, etc. Must be reasonable. Care property well. Small family. No pets nor movies. Must be nice place. Good section. Might consider buying furniture in good repair. Give full particulars. Address A, box 895, TIMES BRANCH OFFICE.

WANTED—FURN. OR PARTLY FURNISHED, 6 OR 7-ROOM HOUSE OR BUNGALOW. Must be close in. Address Z, box 87, Times Office.

$25 TO ANY ONE LOCATING ME IN ONE WEEK.

Will pay up to $65 (year's lease.) Figure expense in city. Phone 18920 between 9 and 5, or evening, after 8795.

WANTED—WILL LEASE, 6 MONTHS TO 2 YRS., 5 to 14 rooms unfurnished; MUST BE CLOSE-IN and reasonable. Would pay 3 months or more advance if suited. MR. MONTGOMERY, Phone Pico 855.

WANTED—TWO REFINED EDUCATED LADIES will give beautiful home and care to owner's absence or occupy part with congenial people. References exchanged. Address Y, box 345, TIMES BRANCH OFFICE.

WANTED—BY SOLDIER IN GOVERNMENT service a 4 or 5-room bungalow, furnished, with all modern conveniences, in neighborhood of Normal Park. Will lease for 1 year or more. Rent about $30 or $35. Phone WEST 1201.

WANTED—TO RENT 5 OR 6-R. FURNISHED OR unfurnished bungalow. Will lease for year. Between Vermont and Gardner Jct. Address A, box 419, TIMES BRANCH OFFICE.

WANTED—5 OR 6-ROOM BUNGALOW OR FLAT, unfurnished, $40.00 or $50.00 month. Pico Heights, Hollywood way, Hollywood or Gardner Jct. child 3 years; will guarantee good care. Call 57966.

WANTED—FURNISHED HOUSEKEEPING ROOMS. Ladies. 621 E. 42ND ST. South 1334-J.

WANTED—ROOM AND BOARD NICE LARGE room, for family. In Arcadian Heights district. For particulars call 558562.

WANTED—BY GOOD CARETAKERS, WILL RENT or lease 5-room bungalow, furnished or partly furnished; will not to exceed $40.00 month. Call MAIN 7901.

WANTED—FURNISHED AND UNFURNISHED houses, flats, apartments, cash or rental. Call or will go out by the day. 557606. 1519 SARGENT PLACE.

WANTED—SMALL FLAT OR BUNGALOW BY lady, 15 years old, one child, past 6 years. Call MAIN 1151 during office hours or 929 W. 39TH ST.

WANTED—BY TWO ADULTS, BEFORE SEPT. 1, small bungalow or apartment unfurnished, rent not over $35 per month. Write particulars to 2943 HARVARD BLVD.

WANTED—FOR 6-ROOM UNFURNISHED HOUSE with garage and yard. Not over $80 month. Address A, box 418 TIMES BRANCH OFFICE.

WANTED—TO RENT, 5 OR 6-R. FLAT OR bungalow, close in, small private family. Phone 30891.

WANTED—BY LADIES, BEFORE SEPT. 1, small bungalow or apartment unfurnished, rent not over $35 per month. Write particulars to 2943 HARVARD BLVD.

WANTED—FOR 6-ROOM UNFURNISHED HOUSE with garage and yard. Not over $80 month. Address A, box 418 TIMES BRANCH OFFICE.

WANTED—TO RENT, 5 OR 6-R. FLAT OR bungalow, close in, small private family. Phone 30891.

WANTED—BY TWO LADIES ROOM WITH housekeeping privileges, in private family. Southwest. Reasonable rent. VER. 2-J.

WANTED—ROOM, TWO GENTLEMEN, VERNON, South Park car. PHONE 10003. Station 32.

Rooms and Board.

WANTED—TEMPORARY BOARD FOR 9-YEAR-old boy, city or country. Address 424 E. BROADWAY, room 612. Main 5570 or Vermont 1424 evenings.

Houses.

WANTED—FURNISHED 4 TO 6-ROOM BUNGAlow, Hollywood or southwest. Will pay $600 to $800 cash for first year of lease. Ready any time next 30 days. Can use own linen, dishes, etc. Must be reasonable. Care property well. Small family. No pets nor movies. Must be nice place. Good section. Might consider buying furniture in good repair. Give full particulars. Address A, box 895, TIMES BRANCH OFFICE.

WANTED—FURN. OR PARTLY FURNISHED, 6 OR 7-ROOM HOUSE OR BUNGALOW. Must be close in. Address Z, box 87, Times Office.

$25 TO ANY ONE LOCATING ME IN ONE WEEK.

Will pay up to $65 (year's lease.) Figure expense in city. Phone 18920 between 9 and 5, or evening, after 8795.

WANTED—WILL LEASE, 6 MONTHS TO 2 YRS., 5 to 14 rooms unfurnished; MUST BE CLOSE-IN and reasonable. Would pay 3 months or more advance if suited. MR. MONTGOMERY, Phone Pico 855.

WANTED—TWO REFINED EDUCATED LADIES will give beautiful home and care to owner's absence or occupy part with congenial people. References exchanged. Address Y, box 345, TIMES BRANCH OFFICE.

WANTED—BY SOLDIER IN GOVERNMENT service a 4 or 5-room bungalow, furnished, with all modern conveniences, in neighborhood of Normal Park. Will lease for 1 year or more. Rent about $30 or $35. Phone WEST 1201.

WANTED—TO RENT 5 OR 6-R. FURNISHED OR unfurnished bungalow. Will lease for year. Between Vermont and Gardner Jct. Address A, box 419, TIMES BRANCH OFFICE.

WANTED—5 OR 6-ROOM BUNGALOW OR FLAT, unfurnished, $40.00 or $50.00 month. Pico Heights, Hollywood way, Hollywood or Gardner Jct. child 3 years; will guarantee good care. Call 57966.

WANTED—FURNISHED HOUSEKEEPING ROOMS. Ladies. 621 E. 42ND ST. South 1334-J.

WANTED—ROOM AND BOARD NICE LARGE room, for family. In Arcadian Heights district. For particulars call 558562.

WANTED—BY GOOD CARETAKERS, WILL RENT or lease 5-room bungalow, furnished or partly furnished; will not to exceed $40.00 month. Call MAIN 7901.

WANTED—FURNISHED AND UNFURNISHED houses, flats, apartments, cash or rental. Call or will go out by the day. 557606. 1519 SARGENT PLACE.

WANTED—SMALL FLAT OR BUNGALOW BY lady, 15 years old, one child, past 6 years. Call MAIN 1151 during office hours or 929 W. 39TH ST.

WANTED—BY TWO ADULTS, BEFORE SEPT. 1, small bungalow or apartment unfurnished, rent not over $35 per month. Write particulars to 2943 HARVARD BLVD.

WANTED—FOR 6-ROOM UNFURNISHED HOUSE with garage and yard. Not over $80 month. Address A, box 418 TIMES BRANCH OFFICE.

WANTED—TO RENT, 5 OR 6-R. FLAT OR bungalow, close in, small private family. Phone 30891.

WANTED—BY TWO LADIES ROOM WITH housekeeping privileges, in private family. Southwest. Reasonable rent. VER. 2-J.

WANTED—ROOM, TWO GENTLEMEN, VERNON, South Park car. PHONE 10003. Station 32.

Rooms and Board.

WANTED—TEMPORARY BOARD FOR 9-YEAR-old boy, city or country. Address 424 E. BROADWAY, room 612. Main 5570 or Vermont 1424 evenings.

Houses.

WANTED—FURNISHED 4 TO 6-ROOM BUNGAlow, Hollywood or southwest. Will pay $600 to $800 cash for first year of lease. Ready any time next 30 days. Can use own linen, dishes, etc. Must be reasonable. Care property well. Small family. No pets nor movies. Must be nice place. Good section. Might consider buying furniture in good repair. Give full particulars. Address A, box 895, TIMES BRANCH OFFICE.

WANTED—FURN. OR PARTLY FURNISHED, 6 OR 7-ROOM HOUSE OR BUNGALOW. Must be close in. Address Z, box 87, Times Office.

$25 TO ANY ONE LOCATING ME IN ONE WEEK.

Will pay up to $65 (year's lease.) Figure expense in city. Phone 18920 between 9 and 5, or evening, after 8795.

WANTED—WILL LEASE, 6 MONTHS TO 2 YRS., 5 to 14 rooms unfurnished; MUST BE CLOSE-IN and reasonable. Would pay 3 months or more advance if suited. MR. MONTGOMERY, Phone Pico 855.

WANTED—TWO REFINED EDUCATED LADIES will give beautiful home and care to owner's absence or occupy part with congenial people. References exchanged. Address Y, box 345, TIMES BRANCH OFFICE.

WANTED—BY SOLDIER IN GOVERNMENT service a 4 or 5-room bungalow, furnished, with all modern conveniences, in neighborhood of Normal Park. Will lease for 1 year or more. Rent about $30 or $35. Phone WEST 1201.

WANTED—TO RENT 5 OR 6-R. FURNISHED OR unfurnished bungalow. Will lease for year. Between Vermont and Gardner Jct. Address A, box 419, TIMES BRANCH OFFICE.

WANTED—5 OR 6-ROOM BUNGALOW OR FLAT, unfurnished, $40.00 or $50.00 month. Pico Heights, Hollywood way, Hollywood or Gardner Jct. child 3 years; will guarantee good care. Call 57966.

WANTED—FURNISHED HOUSEKEEPING ROOMS. Ladies. 621 E. 42ND ST. South 1334-J.

WANTED—ROOM AND BOARD NICE LARGE room, for family. In Arcadian Heights district. For particulars call 558562.

WANTED—BY GOOD CARETAKERS, WILL RENT or lease 5-room bungalow, furnished or partly furnished; will not to exceed $40.00 month. Call MAIN 7901.

WANTED—FURNISHED AND UNFURNISHED houses, flats, apartments, cash or rental. Call or will go out by the day.

MISCELLANEOUS—For Sale.

WANTED—Miscellaneous.

WANTED—OLD NEWSPAPERS. WE PAY $1.00 PER 100 LBS. FOR CLEAN NEWSPAPERS DELIVERED IN BUNDLES TO THIS V.C.L., 820 S. SAN PEDRO ST.

WANTED—GOLD AND RARE UNITED STATES AND FOREIGN COINS. BYRLE B. DAVIS, 200 EQUITABLE BANK BLDG.

WANTED—CLOTHING AND FURS, TOP PRICES paid for men's and ladies' used clothing, by COHEN, who heads a supply for 4 stores; men's clos. 803½ S. Spring st. Pico 634; 62590.

WANTED—
BOOKS BOUGHT.
Choice and rare books a specialty. DAWSON'S BOOK SHOP, 518 S. Hill. Telephone 62250.

WANTED—½-TON FRESH CUT ALFALFA EVERY day. We will come and get it. Call PICO 2837.

WANTED—CHEAP JOHN PAYS HIGHEST PRICES men's clothing, tools, firearms, saddles, furniture, etc. Main 3720. 716 E. 15TH. WI 1 call.

WANTED—SMALL STEAM BOILER, FIRE BOX type preferred, 40 horsepower or less. Write send 836 LOUISE ST., Glendale.

WANTED—200 TO 400 FT. SECOND-HAND 16-inch surface irrigating pipe. SOUTH 4654-W.

WANTED—SECOND-HAND SAFE. CALL MR. STROBEL, 13055.

WANTED—CASH PAID FOR FEATHER BEDS. 776 SAN PEDRO ST. Main 1166.

WANTED—LUGER .30 AUTOMATIC PISTOL. Phone COLO. 2062 Pasadena.

WANTED—OFFICE DESKS, CHAIRS AND TYPEwriter, also a safe and showcase. 64139.

Discarded Clothes.

WANTED—TOP PRICES PAID FOR MEN'S AND ladies' clothing, shoes, uniforms, etc. 1 NEED A SUPPLY FOR 4 STORES. VERY HIGHEST PRICES PAID. INSTANT AUTOMOBILE SERVICE. PRIVATE AUTOS CALL. COHN, 10 YEARS IN BUSINESS IN LOS ANGELES, 803½ S. SPRING ST. 111 E. 7TH. 204 W. 8TH. PICO 634. 62590. CALL COHN FOR TOP PRICES.

WANTED—
MEN'S USED CLOTHES.
Command prices far above those paid by other dealers. If you call
HART CLOTHING CO.,
203 W. FIRST. Pet 1488. Private auto. 62661

WANTED—TO BUY LADIES' AND CHILDREN'S used clothes and shoes. MISS ENGELMAN, 805 W. 8th st. Phone 19198.

Diamonds and Jewelry.

WANTED—
DIAMONDS AND DIAMOND JEWELRY.
I will buy your diamonds, use me and we both make money. Now is the time to sell them. Business transaction confidential. Private office. References. Leading jewelers and banks.

J. C. FERGUSSON,
206-7 Mass Bldg. Entrance 219 W. 7th st.

WANTED—
$20,000 TO BUY DIAMONDS.
Spot Cash. No Red Tape.
Watches, Jewelry, Silverware and Valuables Bought.
PAWN TICKETS BOUGHT.
Sell direct to ground-floor jeweler.
D. A. Coplin,
423-4 SO. SPRING ST.
Between 4th and 5th sts.

WANTED—DIAMONDS—DIAMONDS—
We have private customers for diamonds of all sizes, enabling us to pay you 50 per cent more than broker, dealer or jeweler.
Expert appraising FREE. See me before selling. Convince yourself. Strictly confidential.
H. WEINGARTEN,
407 Title Guarantee Bldg.,
Fifth and Broadway.

AUTOMOBILES, etc—Miscellaneous.

DO YOU REMEMBER DO YOU REMEMBER
WHEN YOU WERE A KID

And you got caught
Stealing apples?
You knew what you got.
You got a guarantee
But the terms were hard.

NOWADAYS

When you get caught
Wanting a Ford,
You know what you're getting.
You get a guarantee
And the terms are easy
At
SHRADER'S.
SHRADER'S USED FORDS. 1310 S. MAIN ST.

MUST HAVE MONEY AND AM OFFERing these 3 sacrifices:
Late 1918 Buick touring.
Car, motor, tires, top and everything in A-1 condition, with bumper, and spare tires, such as is selling for $1500 all over town. Our price, $1275 Cash, or terms.
Overland 5 passenger, Model 81, new paint, seat covers, good tires and extras, new Willis battery and in A-1 shape mechanically. Only $1135 down, and $26.50 for ten months, with any extra charges for credit, not even interest.
Overland roadster, Model 90, 5 good tires, special plate glass top, good shape mechanically. Only $1125 down, and $25 for 10 months. We pay your interest, insurance and other charges ourselves. This is not very few chances like this, and I would advise that you see them as quick as possible.
Phone 827656, or see them at 1065 N. WESTERN AVE.

CASH OR TERMS. NO BROKERAGE.
1920 Leach sport, 2000 miles.
1920 Hudson speedster, brand new.
1919 Hudson speedster.
1919 Hudson touring.
1917 Jordan, 7-seat.
1916 Hupmobile sedan.
JOHN BALE.
908 S. Olive st. 62374.

We want good used cars for cash.

1918 CHANDLER TOURING WITH 4 NEW SILvertown cord tires, pantasote top and grippy cushion covers, motor A-1 shape, 4 new wheels on tires. $1425. We belong to the Used Car Dealers' Association who are trying to protect the buying public.
S. G. STEPHENS, 1050 S. Olive. 65434.

1918 DODGE TOUR. — IN GOOD MECHANICAL condition, fine tires, new original finish, pantasote top and plate glass. $1125 terms. We belong to the Used Car Dealers' Association who are trying to protect the buying public.
S. G. STEPHENS, 1050 S. Olive. 65434.

ALLOY STEEL VALVES WITH OVERSIZE stems made for all motors by world's largest valve mfrs. Superior cast iron valves that wear longer. Send size valves required and get our prices. These are R.S.P. valves.
RICH STEEL PRODUCTS CO.,
2855 Santa Fe ave. & Vernon. Phone South 5065.

1918 STUDEBAKER BIG 6 WITH SPECIAL paint, fine condition, mechanically, A-1, value at $1050; terms. We belong to the Used Car Dealers' Association who are trying to protect the buying public.
S. G. STEPHENS, 1050 S. Olive. 65434.

1918 OAKLAND 6—LOOKS LIKE NEW, ORIGinal finish with paint and stripe, motor A-1, new tires all around; in A-1 condition. $1065. We belong to the Used Car Dealers' Association who are trying to protect the buying public.
S. G. STEPHENS, 1050 S. Olive. 65434.

BEST BUICK BUY—
My 1920 Buick six 5-passenger, run less than 5000 miles, has been run on the paved roads, reason for selling I am returning to Texas, car cost with all extras $1900, will sell for $1600. Can be seen at 1211 S. HOPE ST. TORREY PINES, $15 E. Ocean ave., Long Beach, S. A. Hoselles.

1918 BUICK LIGHT SIX TOUR. WITH TONneau windshield, 4 new tires, motor will run quick, good buy for some one. 61385. We belong to the Used Car Dealers' Association who are trying to protect the buying public.
S. G. STEPHENS, 1050 S. Olive. 65434.

1917 HUDSON SUPER 6 TOURING WITH NEW cord tires all around; upholstering and top looks like new, motor A-1 shape. $1095. We belong to the Used Car Dealers' Association who are trying to protect the buying public.
S. G. STEPHENS, 1050 S. Olive. 65434.

1920 STEPHENS SALIENT SIX.
Cord tires, motor, paint and upholstering like new.
PACIFIC AUTO EXCHANGE,
752 WEST PICO ST.

1918 BABY GRAND CHEVROLET IN WONDERful condition mechanically; car looks new; good rubber all around. $1135; terms. We believe that this is a bargain. We belong to the Used Car Dealers' Association who are trying to protect the buying public.
S. G. STEPHENS, 1050 S. Olive. 65434.

1918 CHEVROLET TOURING—JUST OVERHAUL-ed with new paint, pantasote top and good rubber all around; $700; terms. We belong to the Used Car Dealers' Association who are trying to protect the buying public.
S. G. STEPHENS, 1050 S. Olive. 65434.

1918 BUICK TOURING, IN A-1 MECHANICAL condition, good tires and paint, $875. We belong to the Used Car Dealers' Association who are trying to protect the buying public.
S. G. STEPHENS, 1050 S. Olive. 65434.

1917 CHEVROLET TOURING—NEW TOP AND paint; just overhauled. A bargain at $665. We belong to the Used Car Dealers' Association who are trying to protect the buying public.
S. G. STEPHENS, 1050 S. Olive. 65434.

OLDSMOBILE—
1912 Locomobile 6, 48 chassis, would make dandy shop or towing car, will sell very cheap. Call 1065 N. WESTERN AVE., or 10870.

FORDS, $15 TO $100 DOWN
Ford touring—Ford roadster.
Ford delivery—Ford trucks.
1917 Maxwell touring—Dodge touring.
Ford guaranteed three months.
PACIFIC SALES EX., 1628 S. Main.

MUST MOVE BY AUGUST 15, SELLING OUT MY whole bunch of Ford cars; capacities of 2000, touring, roadsters, coupes, speedsters, Chevrolets and one Studebaker; also 2 nice Ford panel deliveries. C. O. STEPHENS, 1050 S. Olive. 65434.

WILL SACRIFICE MY $450 EQUITY IN BEAUtiful sport car, only run few miles. Stutz tree body, Maxwell, 1920 engine. One of most attractive cars in L. A. Business reasons for selling. PHONE 54241, between 12 and 2 p.m.

HAVE $500 EQUITY IN $1250 TOURING CAR. Would like to trade equity as first payment on 4 or 5-room bungalow, balance about $30 per month. R. MORGAN, 2823 S. Grand. S. 6183.

OVERLAND, 1914. GOOD ENGINE AND TIRES. Runs slow, picks up quick. Speedy fire-passenger. Easy to start. $700 spot cash. Call 504 N. NEW HAMPSHIRE ave. or 11th st. car.

MY LATE 1919 FORD TOURING CAR, RUN LESS THAN 6000 MILES, EQUIPPED FOR STARTER. PRICE $575 CASH. W. S. PHILIPS, FORD JUNCTION, 1st AND SPRING. MAIN 7100.

FOR SALE—1919 DODGE COMMERCIAL PANEL body. Good rubber, looks fine. In A-1 condition. GEO. E. BUNKER, 102 2nd Ave., Upland. Phone 124.

BIG SNAP! LATE 1918 MAXWELL, PERFECT mechanical condition, run around 7000 miles. Good tires, top and paint. Will take it at once. Vermont 1809. 1017 W. 50TH ST.

WHOLESALE PRICES, '17 AND '18 DODGE. '18 Buick "Six," '19 Cole 20.
Ford touring, $375; Ford sedan, $475, make selection easy payments. 1020 S. MAIN.

FORD CARS, ALL MODELS, OVERHAULED AND guaranteed 3 months. $75 and $100 down, balance 12 months.
MORAN & McMENAMY, 1424 S. Main.

FORD CHASSIS, ALL NEW TIRES AND WHEELS, ovehauled, $125. REAL BARGAIN.
HEINIE AUTO SALES, FORD DEALERS,
1919 S. MAIN ST.

$50 DOWN, BAL. $50 GUARANTEED 3 MOS. Fords of all models, with starter. PACIFIC SALES AND EXCHANGE, 1628 South Main.

1917 NATIONAL, PERFECT, $1650; TAKE DIamond or lot as initial payment, balance two years' time. 2025 E. MAIN ST.

CHANDLER DISPATCH, LIKE NEW THROUGHout, wire wheels, plate glass top, rear guides. Must sell quick. $1675. BOLEY 1090.

FOR EXCHANGE — 4 TAX TITLE LOTS, RIVerside, $75 each, some cash, for roadster, prefer Ford. Call 1412 W. 8TH ST., 10 to 2. Sunday.

FOR EXCHANGE—2 LOTS IN ALTADENA AND Beach. Want sonnite in house and lot in Los Angeles. 1020 S. MAIN.

SECOND-HAND CAMPING OUTFIT, 2 TENTS, 2 to 3-lb. in. Cash $6208.

SLEEPING PORCH, $717

AND CREEPING with paw, $17.

FOR SALE—1920 5-PASS. PLAYER PIANO, $1 down, $1 week. 1631 N. HARVARD.

FOR SALE—PLAYER PIANO, $225. 1137 N. OLIVE ST.

FOR SALE—ELECTRIC WASHING MACHINE, $75. GRAND AVE. Glendale 1066.

FOR SALE—CASH FOR YOUR PIANO. $10 to $100. FOSTER, 622 SOUTH OLIVE.

FOR SALE—CASH OR TERMS. PIANOS, PLAYers, Victrolas, Records. 1020 S. MAIN.

FOR SALE—PIANO TUNED, $2. PHONE 10624. Reasonable. Work guaranteed. 1020 S. MAIN.

FOR SALE—PLAYER PIANO, $186. 251 S. Spring.

FOR SALE—USED STEINWAY UPRIGHT PIANO, $350. 1020 S. MAIN.

FOR SALE—NEW AND USED PIANOS, $100 up. Open eves. 1020 S. MAIN.

FOR SALE—LITTLE USED STEINWAY PIANO, $1500 per cash. Rent reasonable. 1020 S. MAIN.

FOR SALE—UPRIGHT OAK PIANO, FINE condition, excellent tone; $225. 1020 S. FOURTH AVE. Phone Vermont 2808.

FOR SALE — STANDARD MAKE MAH. PIANO, cabinet style, $97.50; cash or terms. 1020 S. MAIN. Phone 10624.

FOR SALE—UPRIGHT PIANO, $97.50. 1020 S. MAIN.

FOR SALE—PIANO, $97.50. 1020 S. MAIN.

WE WILL PAY $100 TO $500 CASH for your piano according to condition. Write quick. Phone 10624. No obligation.
WANTED—USED PIANO OR PLAYER PIANO. WE WILL PAY CASH FOR YOURS.
WANTED—TO BUY GOOD PIANO. WILL PAY CASH. 1020 S. MAIN. Phone 10624.

FOR SALE—ONE PIANO, $97.50. 1020 S. MAIN.

FOR SALE—BEAUTIFUL BABY GRAND PIANO, mahogany case, or rent reasonable. 1020 S. MAIN. Phone 10624.

TO LET—FINE STANDARD MAKES OF PIANOS, $5 per mo. 1020 S. MAIN. Phone 10624.

FOR SALE—LARGE SIZE CABINET MAHOGANY BRUNSWICK PHONOGRAPH, GENUINE Brunswick records, $40. 520 EAST 41ST ST.

TO LET—PHONOGRAPHS, $4 MO. BY MONTH; nothing but latest machine. MARKEL-HOUSE, 1st National Bank Bldg.

FOR SALE—WE RENT PIANOS AT $3 PER MO. 344 S. HILL. Phone 10624.

FOR SALE—BY OWNER, PIANO, WALNUT, CASE, $2.50 per month. 1020 S. MAIN.

FOR SALE—FINE STEINWAY PIANO, THIS piano is equal to new, $500. 1020 S. MAIN.

FOR SALE—ALL THE LATEST VICTOR RECORDS. 1020 S. MAIN.

FOR SALE—PIANOS AND PHONOGRAPHS. WAY MUSIC CO., 344 S. HILL.

FOR SALE—VICTROLA AND PIANO, $100. 1020 S. MAIN. Phone 10624.

FOR SALE—$40 NOVUS PLAYER PIANO, $250 rolls. $250; cost $800; storage, $10. 1020 S. MAIN. Phone 10624.

FOR SALE—$1250 PLAYER PIANO AT $650; terms to responsible party. 1020 S. MAIN.

FOR SALE—PLAYER PIANO, $186. 251 S. Spring.

FOR SALE—$1250 PLAYER PIANO AT $650; terms to responsible party. 1020 S. MAIN.

FOR SALE—LITTLE USED STEINWAY PIANO, $1500 per cash. Rent reasonable. 1020 S. MAIN.

FOR SALE—UPRIGHT OAK PIANO, FINE condition, excellent tone; $225. 1020 S. FOURTH AVE. Phone Vermont 2808.

FOR SALE—STANDARD MAKE MAH. PIANO, cabinet style, $97.50; cash or terms. 1020 S. MAIN. Phone 10624.

FOR SALE—BEAUTIFUL BABY GRAND PIANO, mahogany case, or rent reasonable. 1020 S. MAIN. Phone 10624.

TO LET—FINE STANDARD MAKES OF PIANOS, $5 per mo. 1020 S. MAIN. Phone 10624.

FOR SALE—LARGE SIZE CABINET MAHOGANY BRUNSWICK PHONOGRAPH, GENUINE Brunswick records, $40. 520 EAST 41ST ST.

TO LET—PHONOGRAPHS, $4 MO. BY MONTH; nothing but latest machine. MARKEL-HOUSE, 1st National Bank Bldg.

FOR SALE—WE RENT PIANOS AT $3 PER MO. 344 S. HILL. Phone 10624.

FOR SALE—BY OWNER, PIANO, WALNUT, CASE, $2.50 per month. 1020 S. MAIN.

FOR SALE—FINE STEINWAY PIANO, THIS piano is equal to new, $500. 1020 S. MAIN.

FOR SALE—PIANOS AND PHONOGRAPHS. WAY MUSIC CO., 344 S. HILL.

FOR SALE—VICTROLA AND PIANO, $100. 1020 S. MAIN. Phone 10624.

FOR SALE—$40 NOVUS PLAYER PIANO, $250 rolls. $250; cost $800; storage, $10. 1020 S. MAIN. Phone 10624.

FOR SALE—$1250 PLAYER PIANO AT $650; terms to responsible party. 1020 S. MAIN.

FOR SALE—PLAYER PIANO, $186. 251 S. Spring

HOUSES—For Sale.

The following subdivisions will enable Times readers to move quickly locate the houses they want to buy:

Miscellaneous.
(Includes homes in all sections of Los Angeles.)

West and Northwest.
(Includes all west of Main street, between street to Santa Monica Boulevard — Wilshire, Westlake, West Adams, Pico Heights, etc.)

South and Southwest.
(Includes all south of Jefferson street and west of Alameda—Vermont Square, Manual Arts, Angelus Mesa, Goodyear District, etc.)

East and Southeast.
(Includes all east of Alameda street and south of Mission Road—Boyle Heights, etc.)

North and Northeast.
(All north of Mission Road and Elysian Park—Highland Park, Garvanza, East Los Angeles, etc.)

Unfurnished.
(Includes Furnished Residences For Sale in all parts of Los Angeles.)

Miscellaneous.

FOR SALE—
HUBBARD-EVANS-HOIT.

$35,000, WORTH $50,000.

MAGNIFICENT HOME.

$35,000—LOCATED EXCLUSIVE RESIDENTIAL DISTRICT, ON A LOT 85x175, ALL HIGH AND BEAUTIFULLY LEVEL; 10-ROOM HOUSE, WITH SPACIOUS RECEPTION HALL; ALL IN RICH MAHOGANY; HAND TOOLED AND WAXED HARDWOOD FLOORS; LIVING ROOM, TAPESTRY WALLS, SUN PARLOR, BREAKFAST ROOM, DINING ROOM, DEN ON LOWER FLOOR; UPSTAIRS, 7 BEDROOMS, HAND DECORATED WALLS, TYDAL CLOSETS AND DRAWERS; BUILT-IN MIRROR DOORS; 2 BATHS, TILED FLOORS, SHOWERS; UPSTAIRS BALL FINISHED IN SOLID MAHOGANY. MAIDS QUARTERS UPSTAIRS. THIRD FLOOR HAS LARGE BALL ROOM, OR BILLIARD; IDEAL FOR ENTERTAINING. THIS IS AN EXCLUSIVE HOME IN EVERY SENSE OF THE WORD; EVERY DETAIL HAS BEEN CAREFULLY WATCHED; TELEPHONE CONNECTION TO EVERY ROOM ON LOWER FLOOR; PLATE GLASS DOOR KNOBS, REVERSIBLE SCREENS, AND ONE INCH SOLID OAK FLOORS THROUGHOUT THE HOUSE. IF YOU NEED A FINE HOME AND ONE THAT IS BUILT RIGHT, THIS IS THE PLACE YOU HAVE BEEN WATCHING FOR.

4205 WEST SIXTH ST.

$26,500—MOST UNUSUAL AND ATTRACTIVE HOME; COMMANDING CORNER LOT, SIXTH AND VAN NESS; THIS HOME WAS DESIGNED AND BUILT UNDER THE PERSONAL DIRECTION OF ONE OF THE BEST ARCHITECTS IN THIS CITY. ONE OF THE MOST ATTRACTIVE FEATURES; THE COLONIAL STAIRCASE LEADING FROM THE LARGE LIVING ROOM, THE TURNING BALUSTRADE WAY THROUGH THE HOUSE WITH PERGOLA PORCH AT REAR. DOWNSTAIRS, IS LIVING ROOM, DINING ROOM AND BOUDOIR KITCHEN WITH BREAKFAST ALCOVE. THE 3 UPSTAIRS BEDROOMS ARE ALL EXTRA LARGE; THERE ARE TWO BEAUTIFUL TILED BATHROOMS AND LARGE DRESSING ROOM. THE WARDROBE CLOSETS AND THE GARAGE HOLD TWO CARS. THIS HOME IS LOCATED AT THE BRACE TO WINDSOR SQUARE AND IS SO ARRANGED AS TO GET SUNSHINE AND BREEZE IN EVERY ROOM IN THE HOUSE.

SPANISH GEM.
NOTHING JUST LIKE IT.

348 N. RIDGEWOOD PLACE.

THE PRETTIEST BUNGALOW STREET IN THE CITY.
OPEN FOR INSPECTION
2 TO 6 P.M.

THIS UNUSUAL 5-ROOM BUNGALOW IS LOCATED AT THE CORNER OF RIDGEWOOD AND COCHRAN PLACE. ALL LARGE ROOMS, HANDSOMELY DECORATED, IN OIL. 3 BATHS, 2-CAR GARAGE. IF YOU WANT A HOME WITH INDIVIDUALITY SEE THIS GEM TODAY. CALL MR. MILLER.

TERMS. $11,000. TERMS.
5-ROOM SWISS CHALET; 3 BEDROOMS, MAID'S ROOM, DEN, LARGE LIVING AND DINING-ROOMS, DAINTY BREAKFAST-ROOM AND CONVENIENT LARGE KITCHEN. THIS CHALET WAS BUILT FOUR YEARS AGO FOR A HOME. EVERY CONVENIENCE POSSIBLE. FINISHED IN EXCELLENT OREGON PINE. MAGNIFICENT HARDWOOD FLOORS. 'TIS A REAL HOME AND BARGAIN. LOCATED ON N. ARDMORE. ONE BLOCK FROM CAR LINE. COME OUT AND SEE, OR CALL O'CONNOR, WITH

HUBBARD-EVANS-HOIT.
3401 WILSHIRE BLVD., AT FERRANO. 58602.

FOR SALE—WE TAKE PLEASURE IN OFFERing for a new 6-room bungalow and garage, just ready for occupancy, the location is two short blocks from the Hollywood terminus of the Sunset and Melrose car lines. Owner says this house is first California effort of an old Minnesota builder and is exceptionally well built. It contains 2 bedrooms, breakfast-room and a bathroom finish; so you would expect to find in a $20,000 house. We regard this as very reasonably priced at $6500. Terms.

KENDALL REALTY CO.,
3-4637. 6719 Hollywood Blvd., Eve. Lincoln 2271.

FOR SALE—BUSINESS OPPORTUNITY.
Owner; a good opening for some one that wants to go in a small business. The store-room has just been finished with new shelving, counters, tables and chairs. The living quarters consist of 5 rooms and bath, separate from store-room, with own front entrance. If you have $1500 cash, go and see this at 727 E. 47th st., corner of Avalon, and Sunday Garvanza 1638 or W. M. Sloane, with

AVERILL-WEYMOUTH CO., INC.,
Realtors.
Bdwy. 8045. 726 S. Olive st.

FOR SALE—NEW BUNGALOW.
Seven Elegant Rooms.

They are extra large, conveniently arranged, and beautifully decorated with all the up-to-date built-in features; also floors, sink and bath with shower. Wonderfully located in the North Wilshire district. Priced for a quick sale. Call 1846 Hollywood 2418, and arrange to see it today.

FOR SALE—
Bargains that are Bargains.
Good 7-room house, lot 50x150; $7000, terms; under actual value.
Modern 8-room 2-family home, 50x200 $3500 cash; somebody's opportunity.
2 modern homes on one lot.
$8000, terms; will pay for itself.
Bungalow, 5 rooms, $2500 cash.
C. L. CHAMBERLAIN, 672 I. W. Hellman Bldg.
Bdwy. 2613 or residence 29044.

FOR SALE—BARGAIN; IMMEDIATE POSSession. Owner obliged to leave. Will sell 8-room house, completely furnished. A fine house in a fine neighborhood in Highland Park, close to car lines, excellent location for renting to high-class tenants. Price very low at $6500, $2000 down, balance to suit. HEIDEMAN & CO., 5814 Pasadena Ave. Garvanza 29064.

FOR SALE— $4750
CLOSE-IN SNAP.
Owner leaving city must sell his beautiful 5-room bungalow, furnished; 2 rooms built; sleeping porch, garage, large lot, $2050 cash, balance easy payments. 1478 West 36th Place, with Mr. Rooms, Broadway 5043, with

AVERILL-WEYMOUTH CO., INC.,
Bdwy. 8045. Realtors. 726 S. Olive st.

FOR SALE
NICE HOME WITH INCOME.
Near Chester Place and St. James Park.
11 rooms, double house, only $5400.
Income pays 20%, besides home for owner.
$2000 cash. REAL BARGAIN. Bdwy. 3613.
C. L. CHAMBERLAIN, 672 I. W. Hellman Bldg.

FOR SALE—LARGE BUNGALOW, SIX ROOMS, bath, sleeping porch and unfinished attic room. Rooms are all extra large with built-in features, garage, chicken pens, young orange grove. Close to school, library and stores. $4500, terms. Owner, 130 S. SIXTH ST., Alhambra. Phone 977-M.

FOR SALE—
Five-room modern house, A-1 condition. Good location. Lot 50x140. Cement basement. Three bedrooms. Good car service. Price $5800. Cash $1600. Balance $20 monthly.

CALMIN CORPORATION,
Phone 62165. 703 West 8th st.

FOR SALE—
SOMETHING NICE.
Modern 6-room house, roof, sleeping-porch, lawn, bearing fruit trees, garage. In Angelus Mesa. Restricted. All for $6750. Terms, $1000 cash, balance $40 a month. SNAP. 5462 47TH AVE. Vermont 3185.

FOR SALE—COLORED PEOPLE'S ATTENTION.
Several desirable homes on west and east side for sale, $400 down, $25 per month. Immediate possession.

GEORGE PATTON, 221 Lissner Bldg.
Phone Main 3120. Vernont 5139.

FOR SALE—6-ROOM BUNGALOW, WALNUT PLastered fruit trees and walnuts $6200. $3500 cash, $45 per month. MR. EASTHART, Hunting-ton Park Realty Co., 144 S. Pacific Blvd., South of South 57TH-M.

FOR SALE—NICE NEW BUNGALOW, JUST FINished, three rooms, bath, etc. Need money only $1400, part cash. Immediate possession. Owner, Care HILLCREST PHARMACY, 4617 W. Washington st.

FOR SALE—$1500 CASH.
Takes nicely arranged bungalow, 6 rooms, 2 bedrooms, wide lot, fine location, all arranged. Price for quick sale $4500. MR. HAGLUND, 230 San Fernando Bldg.

FOR SALE—HOLLYWOOD WAY, HOME AND INcome. Another 5-year-old 6-room homes at front of large lot, 4 garages at rear, with separate entrance, in block of Hollywood car line. $10,500. $2000 cash. CALL 3500, SUNSET BLVD.

FOR SALE—THERE IS A NEW BUNGALOW home for sale at 2223 Wellington Road, built by owner, who occupies it, and invites inspection. Price $8500.

FOR SALE—HOLLYWOOD WAY, 2 NEW 5-ROOM colonials, with garages, $5250 each, $1500 cash. Call 3501, SUNSET BLVD.

FOR SALE—BUNGALOW COURT, 11 UNITS NEAR Lincoln Park; shows 10 per cent on $28,000; price $18,500. HOLLY 3586.

FOR SALE—TWO HOUSES ON ONE LOT, GOOD income and home. Inquire 203 EAGLE ROCK AVE.

FOR SALE—6-ROOM BUNGALOW, FURNISHED, $6750; $2000 down, immediate possession. 6351

FOR SALE—HOLLYWOOD WAY, 4-ROOM HOUSE, on garage, good plumbing, $1200 cash, $20 per month. Call 3501 SUNSET BLVD.

FOR SALE—NEW 5-ROOM COLONIAL, EXTRA $5500, $2500 down. SOUTH 4044.

FOR SALE—GARVANZA, 5-ROOM BUNGALOW, garage, room above; cor. lot. 29483

FOR SALE—MODERN 5-ROOM HOUSE, 5-ROOM home in rear. Price $12,000, 3125% E. ADAMS, near Main. 25383.

FOR SALE—6-ROOM HOUSE, $5500, LOT 40x158 alley. Lot worth $4000. 1215 Stanford ave. L. J. ZIMMERMAN, owner. 30528.

HOUSES—For Sale.

Miscellaneous.

FOR SALE—BEAUTIFULLY IMPROVED 6-ROOM modern bungalow, like new; a snap. Phone OWNER, South 5419-J.

FOR SALE—MODERN 5-ROOM BUNGALOW, IMmediate possession. Near U. S. C. 29016.

FOR SALE—LOT 60x165, 9-ROOM HOUSE, 2 cottages; $15,500. 340 S. FREMONT AVE.

West and Northwest.

FOR SALE—
BY OWNER.
WINDSOR SQUARE.

IN THE VERY HEART OF BEAUTIFUL WINDSOR SQUARE, OUR CHOICEST AND MOST ATTRACTIVE SUBURB. LOTS ESPECIALLY LARGE. HOUSES STRICTLY MODERN AND ATTRACTIVE AND ALL OCCUPIED BY HOME OWNERS.

420 LORRAINE BOULEVARD.

New 2½-story brick and cement plaster house of 10 rooms, besides finished attic. Every conceivable modern appointment, including gas furnace and three baths, besides shower.

CENTER HALL, LIVING-ROOM, LIBRARY AND DINING-ROOM FINISHED IN MAHOGANY. HARDWOOD FLOORS THROUGHOUT. LARGE LOT WITH DOUBLE GARAGE AND MAN'S ROOM.

Open for inspection from 10 a.m. to 5:30 p.m. daily except Sunday. By auto go out Wilshire Boulevard or West 6th street to Lorraine Boulevard then north to above number. SEE OWNER ON THE PREMISES.

PRICE AND TERMS REASONABLE.

FOR SALE—
WILSHIRE'S FINEST BUNGALOW.

If you are looking for a choice Wilshire bungalow, we have it for $12,500, 2 blocks from Wilshire Blvd., on high terraced ground, 2-story foundation, built 9 months ago by present owner, who is going to Europe and is ANXIOUS to SELL. Lot 57½x135, 7 rooms, 3 bedrooms, breakfast-room, tiled bath and shower, FINISHED IN IVORY WITH MAHOGANY DOORS. Decorated by an artist with tinquried paper. Gas furnace, electrically controlled; automatic sprinkling system, beautiful shrubs, kitchen has McDougall cabinet built in. LIGHTING FIXTURES GOLD AND SILVER PLATED. Large garage. If you are really in earnest, call up our MR. CLASEN, who is exclusive agent with

J. B. ALTHOUSE COMPANY.
Wilshire 4473. 315 S. Western ave.

FOR SALE—
$6500.
'PICO HEIGHTS.

6-ROOM BUNGALOW, CONSISTING OF LARGE LIVING-ROOM, DINING-ROOM AND DEN, WITH HARDWOOD FLOORS AND BEAUTIFULLY DECORATED. TILED WALLS IN TWO LARGE BEDROOMS AND FINE BATH, VERY LARGE KITCHEN, CELLAR AND FURNACE. Gas range, large garage. LARGE EAST FRONT LOT. A WONDERFULLY GOOD BUY AT A SAVING OF AT LEAST $1000, AND MUST BE SOLD BY AUGUST 10.

R. E. COOPER CO.
74312 PICO AT CRENSHAW.

FOR SALE—
LARGE SWISS CHALET.

Near 4th and Hobart. FINISHED IN SOLID MAHOGANY. 2 large bedrooms and WONDERFUL BATH upstairs. Large living room in selected mahogany; cheerful dining room; cosy breakfast room with colonial buffet; model kitchen. Basement with fine fireplace. Very large pool chamber, with private bath, downstairs. Large lot and fine grounds. Price only $14,500. Call MR. COX, with

J. B. ALTHOUSE COMPANY.
Wilshire 4473. 315 S. Western ave.

FOR SALE—
WILSHIRE'S BEST.

A 9-room, 2-story white plaster house; 3 bedrooms, breakfast room, furnace, garage and fruit trees. Built in mahogany, has beveled French plate glass windows; two years old, and located on Western ave. near Wilshire Blvd. where values are going up every week.

You can buy this for 25 per cent less than you can build it for today. Hurry.

MARSHALL-WELSH-CAMPBELL,
REALTORS,
626 S. Hill st. Phone 10825.

FOR SALE—
529 IRVING BLVD.
$42,500.

BEAUTIFUL SPANISH TYPE HOME IN WINDSOR HEIGHTS, on large lot, built of the very best materials, exquisitely finished, containing ten large rooms and three baths, ideally arranged. Here is a real home with all the latest ideas in construction and one of the most artistic places in that district of wonderful homes. Open for inspection from 2 to 5 this p.m.

GILES & LAACK,
SELLERS OF FINE HOMES.
SUITE 1211 PACIFIC MUTUAL BLDG.
60540. N.W. COR. 7TH AND HILL. HDWY 2556.
FORMERLY AT 600-11 HAAS BLDG.

FOR SALE—WILSHIRE DISTRICT.
Finished in solid mahogany, two tile baths and kitchen, tiled solid to top of doors.

I HAVE A LARGE WHITE PLASTER BUNGALOW, BEAUTIFUL ARCHITECTURE, JUST COMPLETED. FOR SALE. THE HOUSE IS LOCATED AT 931 47TH AVE. IF YOU WANT A REAL BEAUTY, DON'T FAIL TO SEE THIS HOME.

5607S7. 5607S7.

FOR SALE— OPEN TODAY.
1130 S. GRAMERCY DRIVE.

Two Tiled Baths and Kitchen.
Tiled solid to top of doors.

WHITE PLASTER BUNGALOW, LIVING-ROOM, 19x27; DINING ROOM 16x16, ALL FINISHED IN MAHOGANY. EIGHT LARGE ROOMS. MR. ELLS, EXCLUSIVE AGENT, WITH

J. B. ALTHOUSE COMPANY.
315 S. Western ave.
Wilshire 4473. Evenings 30490.

FOR SALE—
$8000.
JUST COMPLETED HOLLYWOOD
BUNGALOW.

This excellent buy is situated on Western ave., just below Santa Monica Blvd., and embodies all the wonderful features used in modern California bungalow construction, and will easily sell for $9500 by the 1st October. Call 67612, OWNER, 822 Security Bldg.

FOR SALE—
$1000 DOWN.
$1000 DOWN.

Colonial bungalow. Five large sunny modern rooms, white kitchen, nook, built-in china and buffet. Tiled bath and tiled-in tub. Tiled kitchen. A beautiful home in a high-class restricted district. Payments $20 per month. Price $4500. Rent. No agents. Phone MR. MACBETH, West 2591. Mr. Macbeth.

FOR SALE—
$15,000.

Nine-room two-story extra well built home, mahogany woodwork and old ivory finish; large lot. Rental $70. $4000. 807741.

HOUSES—For Sale.

West and Northwest.

FOR SALE—
$15,000—WILSHIRE HOME—$15,000.

Two-story white plaster house located on Westminster close to 4th. 1st floor contains extra large living room, dining room, library, kitchen and breakfast room. 2nd floor has four extra large bedrooms and fine tile bath. Large lot, fine lawn front and rear containing everything to make this an ideal home.

$12,500. $12,500.

Seven large rooms, artistic English cottage. If you are looking for a home for below the actual value, you don't want to miss this. Location on large corner lot, fine lawn and shrubbery. Come early, as it won't last long at this price.

$11,000. $11,000.

New colonial bungalow located on Westchester close to 10th. Built for a home and built right. Changed circumstances compels a quick sacrifice. Contains seven large rooms, hardwood throughout, extra large tile bath. A grand little bungalow at a very low price.

For these and other bargains, See Mr. Blue, with

THE McCARTHY COMPANY,
631 Union Oil Building. Bdwy. 2371.

EXCLUSIVE —FOR— AGENTS
EXCLUSIVE PROPERTIES.

FOR SALE—
$9500.
COMPLETELY FURNISHED.

THE CLASSIEST 6-ROOM COLONIAL WE HAVE HAD TO OFFER FOR SOME TIME. LIVING-ROOM AND BREAKFAST ROOM IN MODES OF NEATNESS AND DESIGN, WITH HARMONY IN DECORATIONS CARRIED OUT TO THE MINUTEST DETAILS. TWO IMMENSE LARGE BEDROOMS CONNECTING WITH AN UNUSUALLY FINE TILE-APPOINTED BATH. A CABINET KITCHEN, TOO, COMPLETE IN EVERY APPOINTMENT, COMPLETES THE HOME. IT IS COMPLETELY FURNISHED WITH ALL NEW OVER-STUFFED AND MAHOGANY FURNITURE COSTING OVER $3000. THE LOT COSTS $2500, SO FIGURE THE BALANCE OUT FOR YOURSELF. IT'S A BARGAIN AND YOU'LL HAVE TO HURRY.

R. E. COOPER CO.
74312

FOR SALE—
HOUSES—BUNGALOWS—FLATS.
Furnished and Unfurnished.
In Wilshire, Hollywood, Southwest.

ALL SIZES—ALL PRICES.
Save yourself time, worry and expense. See us in the morning and have your home selected by night.

HARRY GROSSMAN,
Member Los Angeles Realty Board
202-6-8 Haas Bldg., Seventh & Broadway.
Phones: 64874, Main 1368, 62471.

FOR SALE—
EAST FRONT 6-ROOM COLONIAL.
Owner going Abroad.

Just completed. Large living room, cheerful dining room, breakfast room, kitchen, 3 airy bedchambers, large closets. The decorations are simply beautiful. Lighting fixtures of special design. Finished in gold and silver. Large lot, east front. Garage. Price only $9950. Only $3000 cash and $75 a month, including interest. Call MR. FRASER, with

J. B. ALTHOUSE COMPANY.
315 S. Western ave.
Wilshire 4473. Evenings, 30558.

BEAUTIFUL 12-ROOM HOUSE,
11½ BLOCKS SOUTH OF WILSHIRE,
OPPOSITE WINDSOR SQUARE ON VICTORIA AVE.
Contains in addition to garage, mahogany doors and white enamel upstairs, 5 bedrooms, boudoir, 2 baths and shower, den, large living room, dining room, breakfast room, kitchen, servants' room with bath downstairs. Double garage with laundry, children's playroom and apt. above for chauffeur.

Beautiful lawn, shrubbery and flowers. Owner now occupying. Will show any time by phoning for appointment. 56574, or 830 McGARRY ST., for price and terms.

FOR SALE— $8750.
WILSHIRE DISTRICT.
INCOME $100 PER MONTH.
$2500 CASH WILL HANDLE IT.
2-flat building, rented on lease. Lower flat, 6 rooms and den, 3 bedrooms. Upper flat, 5 rooms, 2 bedrooms. Flats in fine condition. Double garage. Centrally located. Must be inspected—shown by appointment only. Call E. R. Van Horne, with

GEO. W. DICKINSON & SON,
Evening 709424. Suite 1020 March-Strong Bldg.

FOR SALE—SNAP, $7500. BEST BUNGALOW BUY in Hollywood; 5 rooms, square distrinct. Address A, box 34, TIMES OFFICE.

FOR SALE—2-STORY, 8-ROOM MODERN HOME. Oxford ave. near Washington. Only $8000, half cash. JENNISON & RAMAGE, 560104.

South and Southwest.

FOR SALE—
MUST BE SOLD BY SATURDAY.
BEST HOME IN WESTERN AVE. TRACT.
$12,000—$8000 CASH.
9-ROOM BUNGALOW, COR. LOT 50X135.
2 BEDROOMS, 2 BUILT-IN BEDS.
Living Room, Dining Room, Music Room and Den finished in Solid Oak.
Breakfast Room, Kitchen and Bedrooms finished in White Enamel. Hand-painted scenes on walls. French plate glass in buffet and book cases. Gas furnace and all necessary tubs in cemented basement. Full-length plate glass mirrors in sleeping-room doors. Large ventilated closets. Special electric-fixtures arranged. Garage with cement floor and driveway. The features of this place can't be described and it must be seen to be appreciated. See my

MR. FLICKINGER,
Harry B. Gwelman Co., 1006 Inv. Bldg. 63052.

FOR SALE—
ONLY $3800.

Beautiful modern 5-room bungalow; 2 bedrooms, hardwood floors, double garage. Fine location, 1 car service. COME QUICK IF YOU WANT THIS SNAP.

A. M. JAMISON,
PHONE 61401. 812 Hollingsworth Bldg.

FOR SALE—NEW VERMONT AVE. BUNGALOW.
5 rooms, furnished, $6000.
Easy terms if desired.
7 rooms, New Vermont Square, $6500.
7 rooms, Grand ave. car, $5500.
7 rooms, 54th street car, $5250.
7 rooms, New Vermont Square, new, $6500.
5-room California bungalow, $3200.
THOMPSON & DOWN, 7651 West Vernon ave.

FOR SALE—
WEST ADAMS DISTRICT.
Six-room modern house, close in fine location. Owner leaving city. Price $6200. Cash $2300. Balance $50 monthly. Furniture can be bought.

CALMIN CORPORATION,
Phone 62165. 703 West 8th st.

FOR SALE—$5500—$70 PER MONTH INCOME.
Two 4-room modern bungalows, furnished; good locking and a fine location, near park and school. $2000 cash will handle, and good cash to the twin to this, only 3 doors west on Seventeenth. 3920 SOUTH VERMONT.

FOR SALE—
CLOSE TO WESTERN AND SANTA MONICA.
5-room, 2-story house finished in ivory; 60-ft. frontage, all kinds of fruit trees. Very good and shallow cash. Only $6500. NORTHWEST REALTY CO. 726 H. W. Hellman Bldg. Tel. 64123.

FOR SALE—BY OWNER; ABSOLUTELY THE best built, most complete 8-room bungalow in West Adams district; everything high class. If you are looking for real home, something worth while for your money, see this. Price $8500, Worth more. No. 2107 W. 30TH ST. West 5299.

FOR SALE—BY OWNER; ABSOLUTELY THE best built, most complete 8-room bungalow in West Adams district; everything high class. If you are looking for real home, something worth while for your money, see this. Price $8500, Worth more. No. 2107 W. 30TH ST. West 5299.

FOR SALE—
Up to the minute 7-room bungalow. $7000, half cash.

R. H. SCHWARZKOPF.
64080. 223 Story Bldg.

FOR SALE—$3800, $750 DOWN, BALANCE $30 per month. Modern 5-room bungalow with garage, near Hoover and Vermont car lines. Attractive beauty and a bargain at the price asked. Phone BROADWAY 1659.

FOR SALE—FOUR-ROOM WELL-BUILT HOUSE at 1425 West 86th st. Lot 50 by 130. Take Manchester car on Moneta, transfer to shuttle car and get off at 90TH ST., walk ½ block east. Good buy at $1800; terms.

FOR SALE—
A snappy 5-room modern bungalow $6000, $3000 down.

R. H. SCHWARZKOPF.
64080. 223 Story Bldg.

FOR SALE—MODERN NINE-ROOM BUNGALOW, garage, chicken corral, fruit trees, large cement porch, $7000. Call 3841 S. VERMONT AVE. Evening, 1180 W. 27TH PLACE.

FOR SALE—
Rent free—and five per cent on investment. Modern double bungalow, Manual Arts district, 1750 N. BRONSON AVE. Hollywood. OWNER.

FOR SALE—$7500. FURNISHED BUNGALOW, 3 baths, cement basement; lot 50x150; fine residence district. Immediate possession; $5800. Cash $2500. 1920 W. 37TH ST.

FOR SALE—WHY PAY RENT. IMMEDIATE POSsession completely furnished, 5-room bungalow, hardwood floors, fire-to. worth $6000, for quick sale, $4750. 5370 MONETA AVE.

FOR SALE—DOUBLE BUNGALOW, 4 ROOMS each side, Swiss chalet. Simply grand. Double garage. Close-in. $8000. $5000 will handle. PARKER, 1926 Monrovia St. 247.

FOR SALE—$1350, $500 DOWN, 5-ROOM PLASTered bungalow, bath, electricity, gas, city water, lot 50x150. Garage, nice garden. Moneta ave. car. 357 W. 50TH ST.

FOR SALE — BEAUTIFUL 7-ROOM BUNGALOW, Manual Arts district. A real home at old prices. 542 WEST 43RD PLACE.

FOR SALE—NEW MODERN 7-ROOM HOUSE, 41st Drive, Manual Arts district, $7000, $3000 cash. Phone Ver. 1710. 4154 VERMONT AVE.

FOR SALE—MY 5-ROOM MODERN BUNGALOW in extra good location; $4500. $2000 cash, balance 3 years. Call 1332 W. 58TH PLACE, near Normandie. No agents.

FOR SALE—HOUSE 4 LARGE ROOMS, BATH and sleeping porch 232 W. 64th st., near Monota, $2500. $500 cash, balance terms. No agents. Inquire of OWNER, 1819 S. Bonsallo.

FOR SALE—MANUAL ARTS DIST., 2-STORY, 8 room, $8000, terms. 5-room, $4000, $1500 cash. 6-room, $5500, $2250 cash. 3-room colonial bungalow, $3000, $2000 cash. 4029 DENKER. Ver. 1853.

FOR SALE—BY OWNER, 6-ROOM MODERN bungalow, 1228 W. 32ND ST. $1600, balance monthly. Phone VERMONT 5176.

FOR SALE—OWNER, BEAUTIFUL 6-ROOM BUNgalow, garage; half cash, balance 3 years. Grand ave. car. 4621 VAN NESS.

FOR SALE—HOUSE, 7 ROOMS AND 2 BATH rooms, for 2 families, rent $50. Price $3100. 1615 E. IROLO.

HOUSES—For Sale.

South and Southwest.

FOR SALE—SEVEN-ROOM MODERN BUNGALOW on Leighton ave., near Budlong ave. $6500 terms.

FOR SALE — 6-ROOM MODERN BUNGALOW, $5500, $1000 cash, balance $40 per month. 4641 S. HOOVER.

FOR SALE — 6-ROOM BUNG. 3 HARDWOOD floors, $6000. $2500 cash, bal. mtg. 4641 SOUTH HOOVER.

FOR SALE — 4-ROOM MODERN, $2350, $500 down, $20 month. 517 LISSNER BLDG. 65851. Immediate possession. C. R. PAXSON.

FOR SALE—BEAUTIFUL CEMENT HOUSE $4800. Terms. Key, Santa Barbara and Arlington.

FOR SALE—SIX-ROOM MOD. BUNGALOW, $4600. Terms. Santa Barbara and Arlington.

FOR SALE—NEW, MODERN, 4-ROOM BUNGALOW, $800 down, $30 mo. 628 W. 83RD ST.

FOR SALE—2 FAMILY BUNGALOW, $2250 WILL handle. 4901 GRAMERCY PLACE.

FOR SALE—4 ROOMS NEAR THIS OFFICE, $5000. A real buy. 4641 S. HOOVER.

East and Southeast.

FOR SALE—
REAL BARGAIN.
11-room plastered house, near Goodyear plant. Five bedrooms, toilet, bath, gas, electricity. On corner, two lots 42x140 each. Chicken houses, also place for cow. About twenty-one fruit trees. Price $4800, $2800 cash. $2000 mortgage, 7 per cent.

CALMIN CORPORATION,
Phone 62165. 703 West 8th st.

FOR SALE—WHY PAY RENT. IMMEDIATE POSsession completely furnished, 5-room bungalow, hardwood floors, fire-to. worth $6000, for quick sale, $4750. 5370 MONETA AVE.

FOR SALE—DOUBLE BUNGALOW, 4 ROOMS each side, Swiss chalet. Simply grand. Double garage. Close-in. $8000. $5000 will handle. PARKER, 1926 Monrovia St. 247.

FOR SALE—$1350, $500 DOWN, 5-ROOM PLASTered bungalow, bath, electricity, gas, city water, lot 50x150. Garage, nice garden. Moneta ave. car. 357 W. 50TH ST.

FOR SALE — BEAUTIFUL 7-ROOM BUNGALOW, Manual Arts district. A real home at old prices. 542 WEST 43RD PLACE.

FOR SALE—NEW MODERN 7-ROOM HOUSE, 41st Drive, Manual Arts district, $7000, $3000 cash. Phone Ver. 1710. 4154 VERMONT AVE.

FOR SALE—MY 5-ROOM MODERN BUNGALOW in extra good location; $4500. $2000 cash, balance 3 years. Call 1332 W. 58TH PLACE, near Normandie. No agents.

FOR SALE—HOUSE 4 LARGE ROOMS, BATH and sleeping porch 232 W. 64th st., near Monota, $2500. $500 cash, balance terms. No agents. Inquire of OWNER, 1819 S. Bonsallo.

FOR SALE—MANUAL ARTS DIST., 2-STORY, 8 room, $8000, terms. 5-room, $4000, $1500 cash. 6-room, $5500, $2250 cash. 3-room colonial bungalow, $3000, $2000 cash. 4029 DENKER. Ver. 1853.

FOR SALE—BY OWNER, 6-ROOM MODERN bungalow, 1228 W. 32ND ST. $1600, balance monthly. Phone VERMONT 5176.

FOR SALE—OWNER, BEAUTIFUL 6-ROOM BUNgalow, garage; half cash, balance 3 years. Grand ave. car. 4621 VAN NESS.

FOR SALE—HOUSE, 7 ROOMS AND 2 BATH rooms, for 2 families, rent $50. Price $3100. 1615 E. IROLO.

FOR SALE—
$10,000.
Located within half of Hollywood blvd. for $8500.

The arrangement is ideal. Large living-room, dining-room, dainty breakfast-room, two splendid sunny bedrooms, beautiful tile and enamel bath, tile sink in kitchen, front lot; we have looked everywhere in Hollywood and can conscientiously state that at $8500 this property represents actual value than any new bungalow we have seen in many a day.

DIETZ-HARTWELL CO.,
6718 Hollywood Blvd.
579392

FOR SALE—
DOUBLE BUNGALOW.
$9000—$4500 CASH.

4 rooms each side, 1 bedroom and also one disappearing bed. West front, 2 garages, large lot. Situated on Gower st., near blvd. Call MR. NICHOLSON or GUERTIN.

R. M. GALE COMPANY.
6408 Hollywood Blvd.
57395. Holly 544.

FOR SALE—BEAUTIFUL HOLLYWOOD.
$4500
One of those rare bargains which you can't afford to overlook. Modern one home in best Hollywood for $4500. Can be bought for $3500 cash, balance at 7 per cent. This is a double bungalow of 4 and 5 rooms. Hardwood floors, finished in gray and ivory. Double garage and fruit. Get busy on this buy. It surely is a bargain.

RUSSELL & ROBERTSON,
6380 Hollywood Blvd. 579305 or 578637.

FOR SALE— $10,000.
My new 6-room colonial, north of Hollywood Blvd. Built by day labor for own home. Have been appointed to position at Capitol and must sell. Drive by 1829 N. Elgemont and see property, or see my exclusive agents,

THE EMERSON CO.,
5614 Hollywood Blvd. Holly 3596

FOR SALE—
15 ACRES.
The best 15 acres in Hollywood for moving picture studio or industrial purposes. On car line and on corner of two principal streets. For immediate sale price reduced to $5000 per acre.

DIETZ-HARTWELL CO.,
6718 Hollywood Blvd.
579392.

FOR SALE— $13,750.
HOLLYWOOD, NORTH OF BLVD.
A beautiful 7-room cement bungalow, tile bath and shower, 3 bedrooms, large lot with lawn and shrubs, fruit trees, no better buy north of boulevard at this price, near center of Hollywood today. Act quick.

HEINSEN & BRADBURN,
7101 Sunset Blvd. at La Brea.
579060.

FOR SALE—IN WEST HOLLYWOOD, HIGH ELEvation, 5-room colonial, 6 months old, all hardwood floors, instantaneous hot water heater. Price $6500, $2250 cash, remain on mortgage, 3 years if desired. This house is complete in every detail. We will stake our reputation on it being well built.

KENDALL REALTY CO., Exclusive Agents,
579037. 6719 Hollywood Blvd. Eve. Lincoln 2271.

FOR SALE—
$5900—North of Boulevard—$5900.
Good 5-room bungalow, large lot, garage for 2 cars; located on beautiful Beachwood Drive. For quick sale, $5500 will handle. Balance terms. Immediate possession.

See S. CLARK PATCHIN (Exclusive Agent.)
with F. R. LONGLEY,
579448. 6383 Hollywood Blvd.

FOR SALE—
HERE IS YOU CHANCE.
6-room house in heart of Hollywood, on lot size 55x135, fruit trees, garage, basement, chicken park, garden, close to car line. Price $5000, cash or $6000 $2000 cash, with some furniture. See this at once. 201 FAY BLDG., 3rd and Hill, G. Large.

FOR SALE—
An exceptionally attractive and well built Spanish style bungalow. Roomy and airy bedrooms and large living-room. On a good street, near all conveniences. $11,500; easy terms.

SHAW & MERWIN, 7300 SUNSET BLVD.

FOR SALE—COLONIAL, SIX, 4025 LEXINGTON AVE., one block of Santa Monica at Kenmore; designed and built by owner; modern kitchen with up-to-date arrangements and attractive breakfast nook; bedrooms in rear, with three exposures; no north room. Owner's price $8350. Terms $3500.

FOR SALE—HOLLYWOOD'S CHOICEST RESIDence lot, adjoining famous Castle San Souci. MR. CASTLER, owner, Franklin and Argyle 57097.

HOLLYWOOD
For Sale, Exchange, Wanted, To Let.

FOR SALE—
HOMESEEKERS GUIDE.

$40,000 each, two beautiful homes, one has three acres on Hacienda Park Hill. Yearly revenue $5000 from select fruit.

$7500—Furnished 6-room new colonial, newly furnished. H.W. floors, garage, etc. Terms.

$8850—7 rooms, 1½-story just off Sunset, near car line, trees, garage, etc.

Two cozy small bungalows on Beachwood Drive. Cheap at $3750 and $2400. $1250 cash will handle one. Terms on balance.

Save your rent money, buy a cheap lot in Hollywood and we will build you a temporary home. Lots from $1000, $1100, $1500, etc., all close-in.

DELP-COYNE,
7380 Sunset.

FOR SALE—
$12,500.
TWO-STORY DUTCH COLONIAL.
LOT 50x175.
NEAR HOLLYWOOD AND WILTON.

This exceptional lot, front and rear, is highly improved with rare hedges and rose garden. Fronting south, the house, gray in color, contains three bright, airy bedrooms and tile bath upstairs; on the first floor, besides other rooms, are a living-room 21½x17½, with fireplace and large flanking bookcases and a sun parlor lined with casement windows. The stair landing is something more than a stair landing. Selected oak floors and ivory finished throughout. Shown on appointment by Mr. Davis, exclusive agent.

R. C. MITCHELL COMPANY,
6th floor L. A. Trust & Savings Bank Bldg.
Spring at 6th. 60817.

FOR SALE—
HOMESEEKERS GUIDE.
Furnished bungalows. Cozy ones. Furniture and house, new six rooms, a very cosy home and low at the price.

$8000—Two-story new white plaster. Heart of best district, north of S

SUBURBAN PROPERTY—For Sale.

FOR SALE—

BUILDING ACRES AND LOTS
OPPOSITE OCCIDENTAL COLLEGE
5c CAR FARE.
EASY TERMS.
CITY IMPROVEMENTS. FINE SCHOOL.

Come out and let us show you how it is an attractive home reasonably.

Or auto; Go out Pasadena Blvd. and on past York Blvd., to Glassell ave.

Take yellow car marked York Blvd., get off on Eagle Rock City car north on Broadway to end of 8c fare to tract office. Tract phone 2133.

WESLEY ROBERTS COMPANY.
Bdwy. 772. 408 Union Bldg.

FOR SALE—

CITY HALF ACRES.

WHY NOT BUILD A TRUE-TO-HOME. OR USE TENT AND PAYING RENT. AS MANY ARE NOW DOING?

WE HAVE FOR SALE LEVEL HALF ACRES, TWENTY MINUTES FROM CITY CENTER ON FIVE-CENT CAR. WITH WATER AND IMPROVED STREETS CLOSE TO SCHOOL. ABOVE THE FOG. WONDERFUL MOUNTAIN VIEW. PRICE $1277. CASH $135, BALANCE $10 PER MONTH.

IT PAYS AND IS A PLEASURE TO OWN YOUR OWN HOME ON SUCH AN ISLAND.

TAKE EAGLE ROCK CITY CAR ON BROADWAY TO VERDUGO ROAD THEN OFFICE AND SEE WHAT A WONDERFUL BUT THIS IS, AND REMEMBER THAT THE FIRST BUYERS ALWAYS PICK THE CHOICE SITES. SO BE IN THIS PROPERTY AT ONCE.

MEAD & CLEMENTS.
517 DOUGLAS BLDG.

FOR SALE—(10) ACRES, MOSTLY IN full bearing walnuts and peaches. All bearing. Gas, electricity, cheap water. Good 6-room modern bungalow, barn, garage, poultry house. Finest income proposition. Within miles of L. A.

E. H. SCHWARZKOPF,
222 Story Bldg. 6400.

FOR SALE—SUBURBAN, VERMONT AVENUE about to be paved from Manchester to 1 block; 2 acres, nearly level, corner; will sub-divide; fine location for investment or place to live. Will sell $7500 cash or terms. $15 needs it. Owner, 13655. Evenings, 225-48.

FOR SALE—40 ACRES ON PAVED HIGHWAY 2½ miles from Garden Grove, all under cultivation, in beets this year. Small set of buildings, pumping plant. A good home for you. If interested write owner to

GEO. J. CONSIGNY (Owner),
732 S. Bonnie ave.

FOR SALE—

In Verdugo Park, about 1 acre lot with fine running stream. Fine home adjoining.

LEO G. MacLAUGHLIN CO.
119 East Colorado.

FOR SALE—ACRE IN ARCADIA.

Modern bungalow. Gas, bath, elec. fixtures, sweet corn, potatoes and all garden truck, near, chicken house. 70 chickens. House $4750, half cash.

SELBY. 213 Sun Bldg.

FOR SALE—

SUBURBAN AND COUNTRY PROPERTY
BEAUTIFUL SEASIDE VALLEY.
MR. McMICKENS WITH
SOUTHLAND REALTY TRUST,
PHONE 827-28. 413 SUN BLDG.

FOR SALE—THINK THIS OVER. 5 ACRES, 40 minutes out, near Lankershim, up to 50-foot lot, 25 bearing apricots, oranges, figs, fruit, chickens, $1500. Owner, room 5, 6 Seville.

FOR SALE—1½ ACRES, EXCEPTIONALLY fine soil, all cultivated, fruit trees, chicken house, artesian water, lawn, flowers and grounds. Ideal home. Address OWNER, 900 Covington ave., Mount Washington. Must sell at once.

FOR SALE—(1) TO (5) ACRES UNIMPROVED ideally located in "Arcadian Acres," 12 minutes out of city limits.

R. H. SCHWARZKOPF.
222 Story Bldg. 6400.

FOR SALE—SACRIFICE. BIG INCOME IN Southwest. Address OWNER, 1 Bonnie Brae.

FOR SALE—$5000. TERMS AFFECTING 6-room bungalow, 236 E. PARK AVE. Cal. 2127.

South Pasadena and Oneonta Park.

FOR SALE—BEAUTIFUL 7-ROOM BUNGALOW, 2 bedrooms, hardwood floors, extra large living room, on corner lot, 50x150 feet, with garage; fine location; only $10,000; will consider property nearly half this amount; terms; shortest notice possible. Owner, 1 Bonnie Brae, or phone Pasadena 1945.

Santa Monica.

EXCEPTIONAL OPPORTUNITY TO BUY 5 ACRES AND OWN HOME. FINE SOIL, WONDERFUL MOUNTAIN VIEW. PRICE $1277. CASH $135, BALANCE $10 PER MONTH.

IT PAYS AND IS A PLEASURE TO OWN YOUR OWN HOME ON SUCH AN ISLAND.

TAKE EAGLE ROCK CITY CAR ON BROADWAY TO VERDUGO ROAD THEN OFFICE AND SEE WHAT A WONDERFUL BUT THIS IS, AND REMEMBER THAT THE FIRST BUYERS ALWAYS PICK THE CHOICE SITES. SO BE IN THIS PROPERTY AT ONCE.

MEAD & CLEMENTS.
517 DOUGLAS BLDG.

FOR SALE—(10) ACRES, MOSTLY IN full bearing walnuts and peaches. All bearing. Gas, electricity, cheap water. Good 6-room modern bungalow, barn, garage, poultry house. Finest income proposition. Within miles of L. A.

E. H. SCHWARZKOPF,
222 Story Bldg. 6400.

FOR SALE—SUBURBAN, VERMONT AVENUE about to be paved from Manchester to 1 block; 2 acres, nearly level, corner; will sub-divide; fine location for investment or place to live. Will sell $7500 cash or terms. $15 needs it. Owner, 13655. Evenings, 225-48.

FOR SALE—40 ACRES ON PAVED HIGHWAY 2½ miles from Garden Grove, all under cultivation, in beets this year. Small set of buildings, pumping plant. A good home for you. If interested write owner to

GEO. J. CONSIGNY (Owner),
732 S. Bonnie ave.

FOR SALE—

In Verdugo Park, about 1 acre lot with fine running stream. Fine home adjoining.

LEO G. MacLAUGHLIN CO.
119 East Colorado.

FOR SALE—ACRE IN ARCADIA.

Modern bungalow. Gas, bath, elec. fixtures, sweet corn, potatoes and all garden truck, near, chicken house. 70 chickens. House $4750, half cash.

SELBY. 213 Sun Bldg.

FOR SALE—

SUBURBAN AND COUNTRY PROPERTY
BEAUTIFUL SEASIDE VALLEY.
MR. McMICKENS WITH
SOUTHLAND REALTY TRUST,
PHONE 827-28. 413 SUN BLDG.

FOR SALE—THINK THIS OVER. 5 ACRES, 40 minutes out, near Lankershim, up to 50-foot lot, 25 bearing apricots, oranges, figs, fruit, chickens, $1500. Owner, room 5, 6 Seville.

FOR SALE—1½ ACRES, EXCEPTIONALLY fine soil, all cultivated, fruit trees, chicken house, artesian water, lawn, flowers and grounds. Ideal home. Address OWNER, 900 Covington ave., Mount Washington. Must sell at once.

FOR SALE—(1) TO (5) ACRES UNIMPROVED ideally located in "Arcadian Acres," 12 minutes out of city limits.

R. H. SCHWARZKOPF.
222 Story Bldg. 6400.

FOR SALE—SACRIFICE. BIG INCOME IN Southwest. Address OWNER, 1 Bonnie Brae.

FOR SALE—$5000. TERMS AFFECTING 6-room bungalow, 236 E. PARK AVE. Cal. 2127.

South Pasadena and Oneonta Park.

FOR SALE—BEAUTIFUL 7-ROOM BUNGALOW, 2 bedrooms, hardwood floors, extra large living room, on corner lot, 50x150 feet, with garage; fine location; only $10,000; will consider property nearly half this amount; terms; shortest notice possible. Owner, 1 Bonnie Brae, or phone Pasadena 1945.

Santa Monica.

EXCEPTIONAL OPPORTUNITY TO BUY 5 ACRES AND OWN HOME. FINE SOIL, WONDERFUL MOUNTAIN VIEW. PRICE $1277. CASH $135, BALANCE $10 PER MONTH.

IT PAYS AND IS A PLEASURE TO OWN YOUR OWN HOME ON SUCH AN ISLAND.

TAKE EAGLE ROCK CITY CAR ON BROADWAY TO VERDUGO ROAD THEN OFFICE AND SEE WHAT A WONDERFUL BUT THIS IS, AND REMEMBER THAT THE FIRST BUYERS ALWAYS PICK THE CHOICE SITES. SO BE IN THIS PROPERTY AT ONCE.

MEAD & CLEMENTS.
517 DOUGLAS BLDG.

REAL PROPERTY—For Sale.

FOR SALE—

BY OWNER.

Modern 5-room bungalow, bath, screened sleeping porch, garage, chicken house and run, 2 lots, 50x150 each; fruit trees, shrubbery, flowers, lawn; 1 block from car; 1 block from school; 1 block from Pacific Electric station; 1 block from Huntington Drive; 1 block from Oak Knoll golf links; 1 block from Oak Knoll ave.; 1 block from Oak Knoll ave. Price $6000; $1000 cash, balance to suit. Address owner, 1 Bonnie Brae, or phone Pasadena 1945.

Santa Monica.

EXCEPTIONAL OPPORTUNITY TO BUY 5 ACRES AND OWN HOME ON PAVED HIGHWAY. FINE SOIL, WONDERFUL MOUNTAIN VIEW. PRICE $1277. CASH $135, BALANCE $10 PER MONTH.

IT PAYS AND IS A PLEASURE TO OWN YOUR OWN HOME ON SUCH AN ISLAND.

TAKE EAGLE ROCK CITY CAR ON BROADWAY TO VERDUGO ROAD THEN OFFICE AND SEE WHAT A WONDERFUL BUT THIS IS, AND REMEMBER THAT THE FIRST BUYERS ALWAYS PICK THE CHOICE SITES. SO BE IN THIS PROPERTY AT ONCE.

MEAD & CLEMENTS.
517 DOUGLAS BLDG.

FOR SALE—(10) ACRES, MOSTLY IN full bearing walnuts and peaches. All bearing. Gas, electricity, cheap water. Good 6-room modern bungalow, barn, garage, poultry house. Finest income proposition. Within miles of L. A.

E. H. SCHWARZKOPF,
222 Story Bldg. 6400.

FOR SALE—SUBURBAN, VERMONT AVENUE about to be paved from Manchester to 1 block; 2 acres, nearly level, corner; will sub-divide; fine location for investment or place to live. Will sell $7500 cash or terms. $15 needs it. Owner, 13655. Evenings, 225-48.

FOR SALE—40 ACRES ON PAVED HIGHWAY 2½ miles from Garden Grove, all under cultivation, in beets this year. Small set of buildings, pumping plant. A good home for you. If interested write owner to

GEO. J. CONSIGNY (Owner),
732 S. Bonnie ave.

FOR SALE—

In Verdugo Park, about 1 acre lot with fine running stream. Fine home adjoining.

LEO G. MacLAUGHLIN CO.
119 East Colorado.

FOR SALE—ACRE IN ARCADIA.

Modern bungalow. Gas, bath, elec. fixtures, sweet corn, potatoes and all garden truck, near, chicken house. 70 chickens. House $4750, half cash.

SELBY. 213 Sun Bldg.

FOR SALE—

SUBURBAN AND COUNTRY PROPERTY
BEAUTIFUL SEASIDE VALLEY.
MR. McMICKENS WITH
SOUTHLAND REALTY TRUST,
PHONE 827-28. 413 SUN BLDG.

FOR SALE—THINK THIS OVER. 5 ACRES, 40 minutes out, near Lankershim, up to 50-foot lot, 25 bearing apricots, oranges, figs, fruit, chickens, $1500. Owner, room 5, 6 Seville.

FOR SALE—1½ ACRES, EXCEPTIONALLY fine soil, all cultivated, fruit trees, chicken house, artesian water, lawn, flowers and grounds. Ideal home. Address OWNER, 900 Covington ave., Mount Washington. Must sell at once.

FOR SALE—(1) TO (5) ACRES UNIMPROVED ideally located in "Arcadian Acres," 12 minutes out of city limits.

R. H. SCHWARZKOPF.
222 Story Bldg. 6400.

FOR SALE—SACRIFICE. BIG INCOME IN Southwest. Address OWNER, 1 Bonnie Brae.

FOR SALE—$5000. TERMS AFFECTING 6-room bungalow, 236 E. PARK AVE. Cal. 2127.

EASTERN, NORTHERN PROPERTY For Sale, Exchange, Wanted.

For Exchange

FOR EXCHANGE—

Pasadena for Kansas.

Beautiful Pasadena home, practically new. Modern, up-to-date in every detail. Large grounds, abundance of fine shrubbery. Price $100,000, including furniture. Will take good Kansas land to full value. D. E. THOMPSON, 1139 E. Colorado st., Pasadena.

FOR EXCHANGE—4-FAMILY DETACHED SLATE and brick, free and clear house, Kansas City, Mo. Value $15,000, for residence in Los Angeles or vicinity. Address S. OSGOOD PELL & CO., 15 and 17 W. 44th st., New York City.

FOR EXCHANGE—$5000 EQUITY INCOME PROPERTY vicinity Boston. Want something vicinity L. EDMUNDSON, 4326 Beall ave., 20678.

FOR EXCHANGE — LAND, LOTS, HOUSES, stores, apartments, for eastern. 511 LISSNER BLDG. 62351.

Wanted.

WANTED—EASTERN

An part payment for high-grade registered dairy farm. Best equipped dairy in California. Price $75,000. Clear 100 acres in alfalfa. Price includes stock.

D. E. THOMPSON
LEO A. MacLAUGHLIN CO.,
119 E. Colorado st.,
Pasadena.

WANTED—KANSAS CITY, DETROIT, DENVER, Chicago. For local, 511 LISSNER BLDG. 62351. PARDEE.

GOVERNMENT LANDS—

FOR SALE—

PIMA LONG STAPLE COTTON, $1.25 PER LB. Land in the Salt River Valley on which this cotton is raised is now selling for $150.00 to $1000.00 per acre and is increasing in value almost amount of government land now open for desert and homestead entries. No time to lose, as this land is rapidly being sold on. Write us for information about Pima cotton, citrus fruit, alfalfa and small grain. No better land in Arizona. If interested, call on MR. D. A. ARNOLD, room 708, Harvard Hotel, TODAY, or write DONART & ARNOLD, 24 East Adams st., Phoenix, Arizona. I have some exceptional bargains in deeded lands and reimbursement rights in Casa Grande Valley. Will be here one day only.

WANTED—IMPROVED GOVERNMENT LAND, some must be tillable, near Los Angeles. Have city property and cash. Address B, box 17, TIMES OFFICE.

FOR SALE—RELINQUISHMENT, 320, LEVEL, 12-inch well, 125 ft. Address A, box 545. TIMES BRANCH OFFICE.

OIL PROPERTY—Miscellaneous.

FREE OIL BULLETIN—

One of the most complete booklets ever issued, containing the true facts of the oil situation in Texas. Profusely illustrated, reproductions of maps of the fields, showing the location of the exact location of the oil-bearing structures and full of other valuable information you ought to have. Free to those who call for it. We will be glad to send you a free copy. Write for one. ARKANSAS PETROLEUM CO., 701 Story Bldg., Los Angeles.

FOR SALE—TEXAS OIL LEASES, 154 ACRES in Wichita Falls near Kemp-Munger-Allen discovery well, sell any part. $40 acres Calhoun county, near drilling wells; 200 acres Comanche county, proximity to producing wells; 10 acres near Shreveport. Owner needs money. A. L. COLE, 539 Consolidated Realty Bldg. 62166.

FOR SALE—I HAVE 10,000 ACRES OF OIL leases, immediate delivery and liberal terms. PHONE 11371.

FOR SALE—TEXAS LANDS, VALUABLE OIL and gas leases. URBAN & CO., 320 Investment Bldg., Los Angeles.

WANTED—CAPITALISTS WANT CALIFORNIA OIL leases. BEVERLEY, 647 S. Grand. Bdwy. 22. 4047

ORANGE, LEMON AND WALNUT GROVES—For Sale and Exchange.

For Sale.

FOR SALE—

HOW WOULD YOU LIKE

One of the most promising, right-up-to-the-minute 10-acre Valencia orange grove on the market today? Close to car, bearing, ample water, all piped, a charming 5-room bungalow located near Azusa-Covina boulevard, for the very reasonable price of $36,500?

C. B. BERGER CO., ANAHEIM.

FOR SALE — HIGH GROUND, BEST SOIL, 2 miles from Van Nuys. 12 1-2 acres in 4-year walnuts, beans between trees, aqueduct water, 5-room house, maple 2-room house, extra garage, fine, dandy 3 mile to car, $1250 per acre, $500 less commission. Address owner, 5401 97th st., Van Nuys. Phone Pico 472.

FOR SALE—ORANGE COUNTY WALNUT GROVE. 10 acres budded walnuts beginning to bear great. On boulevard, Garden Grove way. Fenced and cross-fenced. Price $1500 per acre. Will swing it. Address OWNER, P. O. Box 342, Santa Ana, Cal.

FOR SALE—5-A. ORANGE GROVE. THERE isn't a finer grove in So. Cal. Trees 15 to 20 years old. Every inch of ground in perfect condition. Just come in. 7½ tons of fertilizer. New 5-room bungalow, garage, etc. Only 30 minutes from Broadway. $21,000, half cash. 2407 E. 1st st. Phone 1766.

FOR SALE—WIDOW'S SACRIFICE. 20 ACRE full bearing orange grove on highway in Rialto-Fontana district, with fine 7-room bungalow. Must go at $16,000 but will consider 4-room flat. HILL REALTY CO., 406 Union Oil Bldg. 11263.

POULTRY RANCHES—For Sale.

FOR SALE—

BY OWNER.

One and one-half acre home and chicken ranch. Modern house and garage. Fourteen miles city. Fine soil. Modern houses for 1500 chickens. Two incubators.

Price $5000. $2000 cash. $50 monthly. Immediate possession.

CALMIN CORPORATION.
Phone 62162. 703 West 8th st.

FOR SALE—5-ACRE POULTRY RANCH LOCATED for sale, new 2-story modern house, all poultry equipment for 5 thousand hens. This is absolutely the best ranch in So. California. Reason for selling, owner engaged in other lines have purchased larger ranch. 525 W. ROAD. North Inglewood. Phone 17.

FOR SALE—2½-ACRE POULTRY RANCH NEAR Whittier, with four-room house, fine soil, good water. Price $4300; $1500 cash, balance terms less than rent. A real bargain.

CALMIN CORPORATION.
703 West 8th street. 62166.

FOR SALE—CHICKEN RANCH, 2 ACRES, 5-ROOM newly furnished bungalow, with chickens, brooders $350 a month with lease; chickens, 1000 ducks, geese, turkeys, rabbits, goats, incubator. Ford car. Corner BALDWIN AND OLIVE STS., East San Gabriel. Route 1, Box 238.

REAL ESTATE—For Sale. Miscellaneous.

FOR SALE—DON'T WAIT

UNTIL SATURDAY NIGHT TO TELEPHONE YOUR BUNGALOW WANT TO TIMES. Do IT FRIDAY OR EARLY SATURDAY. 6 P.M. IS CLOSING HOUR FOR ALL CLASSIFICATIONS. TIMES BRANCH OFFICE.

FOR SALE—OR EXCHANGE—80 ACRES, CLEAR, east of Victorville, $600.00 cash, or will trade for auto or equity. Address Z, box 220, TIMES BRANCH OFFICE.

FOR SALE—OR EXCHANGE—80 ACRES CLEAR east of Victorville, $600 cash or will trade for auto or equity. Address Z, box 220, TIMES BRANCH OFFICE.

FOR SALE—FOR AUCTION SALE OF REAL estate, see the display advertisements of auctions in Part I of today's Times

Timber Lands.

FOR SALE—820 ACRES GOOD TIMBER, 813 years' cut, 10 miles from 100 to 200 to the cent profit in lumber. Good roads and rail; also good investment to hold. Address P. M., DYLLWILD, CAL.

WANTED—REAL ESTATE.

Miscellaneous.

WANTED—LIST YOUR PROPERTY WITH TENANT REALTY CO. Large mailing list of buyers. 415 SEVERANCE BLDG. Main 1316.

WANTED—HAVE $60,000.00 TO $40,00.00 TO loan on house or flats. Address B, box 43, TIMES OFFICE.

For Cash—Not Classified.

WANTED—BUSINESS PROPERTY. WE HAVE 2 clients with around $100,000 each, ready to buy good business property as a permanent investment. Must be strictly legal and clean cut. See CORMACK & CO., 410 Van Nuys Bldg. Members L. A. Realty Board.

WANTED—FOR CASH, FLATS, APARTMENT building, 8r.sses. 517 LISSNER BLDG. 62351. Pardee.

Houses.

WANTED—

Have QUICK BUYERS for 7 to 9-room house and—side, if priced right, CAN SELL YOUR HOUSE TODAY.

A. M. JAMISON,
312 Hollingsworth Bldg.
PHONE 61401.

WANTED—TO PURCHASE HOUSES AND FLATS, furnished and unfurnished, from $2500 up to $40,000

Ask for MRS. RICHARD, with
R. KEEL CO.,
551 S. WESTERN AVE. 5870?5

WANTED—WE HAVE TWO CUSTOMERS WITH all cash and several with $1000 to $1500 down, wanting to buy a 6 or 7-room bungalow, new or west, at from $5000 to $6000. Please call us your listings. THOMPSON & DOWN, 1631 W. Vernon.

WANTED—I HAVE 8 SAN LUIS OBISPO LOTS and $250 cash as first payment on bungalow furnished or unfurnished. Address B, box 271, TIMES OFFICE.

WANTED—WE HAVE CASH BUYERS WAITING for homes, any good location, at a reasonable price. BARNES & DIMMICK, 1015 Marsh-Strong Bldg. 60193.

WANTED—CASH AND TERMS BUYERS WAITING. List your property immediately for quick sale. New bungalows in demand.

WALTER BROWN, 215 S. Hill. 7th st. 68157.

WANTED—TO BUY FOR CASH, 7-ROOM BUNGALOW, about 25th st., between San Pedro and Hill sts. See LOHMAN Phone Pico 2544, 435 Merchants' National Bank Bldg.

WANTED—TO BUY 5 OR 6-ROOM BUNGALOW, southwest or northwest, $4000 cash, balance $35 to $40 per month. Address B, box 40. TIMES BRANCH OFFICE.

WANTED—TO PURCHASE, EITHER A LOT OR cottage in suburban section. Prefer Pasadena. MAIN 1080. ext. 5.

WANTED—HOUSES IN SOUTHWEST OR WILshire. Cash buyers waiting. 1020 Marsh-Strong Bldg. GEO. W. DICKINSON & SON. Phone 10350.

WANTED—FROM OWNER, THE BEST MODERN small home, $2500 cash will buy. Address A, box 551, TIMES BRANCH OFFICE.

WANTED—5 TO 10 ROOMS, IN WILSHIRE OR West Adams. Price must be right. State terms, location and charge. Address 650 J. NORTON, TERRACE HOTEL. Pico 646.

WANTED—IMMEDIATELY, HOUSE IN WILSHIRE or Hollywood, up to $6500. Will pay all cash for a bargain. 567?49.

WANTED—REAL ESTATE.

Houses.

WANTED—FROM OWNERS ONLY, RENT BUT IN a 6 room modern bungalow, h.w. floors, for $6500 that a cash payment of $2000 will buy. Balance terms. West of Moneta, north of 48th street preferred. Address SURE, box 27.

WANTED—HAVE $500 EQUITY IN $1250 TOURing car. Would like to trade equity as first payment on a 6 or 7-room bungalow; balance about $30 per month. H. R. MORGAN, 3822 South Grand. South 5122.

WANTED — TO BUY 9 OR 10-ROOM MODERN house, a few minutes' walk from Westlake Park. Address B, box 331, TIMES BRANCH OFFICE.

WANTED—HOUSES BETWEEN PICO AND JEFferson, west of Main. Buyers waiting. Phone or write your listing or call at office. D. HAMMOND CO., 1401 West Wash. West 4556.

WANTED—BUNGALOW COURT. BUYER WAITing. Prefer northwest or Hollywood. Consider good vacant. J. L. COLE, 550 Consolidated Realty Bldg. 63160.

WANTED—TO BUY FROM OWNER, 7 OR 8-ROOM house, $6000 to $8000, half cash. West or Northwest. No agents. Address X, box 18, TIMES OFFICE.

WANTED—

Modern 6-room house (Pasadena preferred) for 2 best residence lots in Long Beach. Will pay difference. LOCK BOX 548, Pasadena.

WANTED — HOUSES AND BUNGALOWS IN Southwest. Buyers waiting. Phone your listings quick. VERMONT 74, or call 4641 S. Hoover.

WANTED—TO PURCHASE FOR CASH DOUBLE bungalow (near Manual Arts High School or other good location), lemon trees. TIER, 10061.

WANTED—WILL BUY 8-ROOM HOUSE, ANGELES Mesa. If bargain. Phone MAIN 3194.

WANTED — BUNGALOW IN HOLLYWOOD OR Wilshire up to $7000 12148 S. MARIPOSA.

WANTED—HOUSES 5 AND 6 ROOMS, S.W. AND N.W. Have many buyers. 14150.

Lots.

WANTED—WANT TO MEET PARTY WHO OWNS large lot on West Side of town, between Union and Western aves., north of Wilshire and South of 4th st., who will build me a garage on same and lease or sell same to me on terms. WALTER BROWN, 215 S. Hill st.

WANTED—TO BUY—BUNGALOW LOT, WEST OR Northwest, South of Santa Monica Blvd., near car line. High ground. Give exact location and cash price. Address D, box 147, TIME OFFICE.

WANTED—LOT FROM OWNER. HAVE PROSPECtive buyer for corner lot on Moneta ave. between 51st and 54th sts. HUSSONG REALTY CO., 2256 West 54th. 28481.

WANTED—LOT BETWEEN HERMONT AND Western, 3rd and Wilshire, east front, state location, size and price. Address A, box 28, TIMES OFFICE.

WANTED—TO PURCHASE EITHER A LOT OR cottage in suburban section. Prefer Pasadena. MAIN 1080. ext. 5.

WANTED—TO BUY FOR CASH, LOTS IN HOLlywood district. Location and price must be right. Call 58139.

WANTED—LOT SOUTH OF VERNON AVE. and east of Main. Must be 50x150 or near those dimensions. 2880?13. 5862 S. MAIN.

WANTED—VACANT LOT, CLOSE IN, NEAR MIchigan. MARTIN, 1000 Security Bldg. CAL. ADDRESS A, BOX 841, TIMES BRANCH OFFICE.

WANTED—FOR CASH, RESIDENCE LOT WEST of Vermont, north of Temple. CALL 50?62.

Income Property.

WANTED—FLAT PROPERTY, WEST SIDE.

If priced right, CAN SELL TODAY.

A. M. JAMISON,
312 Hollingsworth Bldg.
PHONE 61401.

WANTED—

2-family flat bldg. Must have 6 or 7 rooms downstairs, with 2 bedrooms and bath. Need not be in best of condition if in good location. Will pay $6000.00 cash and assume $4000.00 owing. Address LL, box 200, TIMES BRANCH OFFICE.

WANTED—FLAT BUILDINGS, UP TO $18,000; give full particulars. J. HALL, 301 Bimini Apts. Blvd., Sherman, Cal. Phone evenings, Holly. 2291.

WANTED—TO PURCHASE FOR CASH, FLAT building. Main description to 1431 W. 37TH DRIVE.

Suburban and Beach Property.

WANTED—TO PURCHASE OCEAN FRONT HOUSE or lot on east proposals. No agents. Address H, box 3092, TIMES BRANCH OFFICE.

REAL ESTATE—For Exchange. Miscellaneous.

FOR EXCHANGE—BETWEEN 6 AND 8 O'CLOCK SATURDAY EVENING THE TIMES' TELEPHONE SWITCHBOARD IS SWAMPED WITH "WANTS TO SELL." AVOID THE DELAY AND CONFUSION BY SENDING ADS. FRIDAY OR EARLY SATURDAY. PICO 700. 1000

FOR EXCHANGE—SAN FRANCISCO FLAT BUILDing. Want run-down, back-country ranch. 416 CHAMBER COMMERCE BLDG., Los Angeles.

FOR EXCHANGE—$10,000 EQUITY IN WHITE FOR REAL estate. 504 KEYSER BLDG.

Houses.

FOR EXCHANGE—5-ROOM BUNGALOW, RIVERside. $2500. West Adams, Los Angeles. Will assume or pay cash. A. L. COLE, 550 Consolidated Realty Bldg. 63160.

FOR EXCHANGE—REAL ESTATE, BERKELEY or Oakland, house wanted for 7-room modern L. A. bungalow and corner lot, southwest. Address B, box 36, TIMES OFFICE.

Suburban Property.

FOR EXCHANGE—28 ACRES PASO ROBLES; 10 acres Hemet; 5 Redondo. Almond, alfalfa land. Will trade for Los Angeles house. VERMONT 780.

Country Property.

FOR EXCHANGE—$10,000 YOUNG YELLOW APPLE orchard, also a $25,000 orange grove, to exchange for imperial.

WM. E. BOLAND, 2 East State st., Redland, Cal.

FOR EXCHANGE — 640 ACRES UNIMPROVED, Riverside County, 25 miles north of Blythe, $6400.00. Want house, city or suburban. Box 153, ARLINGTON, CAL.

TO LOAN—MONEY.

Real Estate and Improvements.

MONEY TO LOAN— NO DELAY.

ANY AMOUNT.
ON REAL ESTATE SECURITY.
AT 7 PER CENT.

MR. ULERY, MGR. LOAN DEPT.,
AVERILL-WEYMOUTH CO., INC.,
BDWY. 8043. GROUND FLOOR, 726 S. OLIVE ST.

SPECIAL FUND $20,000—
Will make any good city or ranch loan.
Arlington, San Joaquin, So. Cal.
Will finance construction, lots, apts.
Lowest rates. Prompt action.
DEPENDABLE MORTGAGE CO.,
Phone 52854. 928-9 Title Insurance Bldg.

MONEY TO LOAN—
PER CENT
ON REAL ESTATE SECURITY.
PRINCIPALS SOLICITED.

AUSTIN-MURPHY CO., COLORADO 25.
41-42 E. GREEN ST., PASADENA.

WE CONTROL
PRIVATE FUNDS.

Also know of all available money for improved city or country property, or construction purposes at lowest rates.

1217 Haas Bldg. 215 W. 7th st. 68485.

RESIDENCES, APARTMENTS, FLATS IN SUMS OF $1000 AND UP.
Building Loans.
Interest 7 and 8 per cent.
CONSOLIDATED MORTGAGE COMPANY,
626 Washington Blvd. Phone Pico 3233.

W. A. BUCHANAN—
Real Estate Loans Exclusively.
$300 to $100,000. Low rates. Quick deals.
Fall 320 STORY BLDG. 6th and Bdwy. 10788.

We WILL LOAN 50 PER CENT OR MORE ON improved property, current interest rates, for one to ten years. ELMER H. CROSBY, 908 Van Nuys Bldg. Phone Pico 472.

$300 TO $50,000 TO LOAN—
Lowest rates. Quick inquiry; money waiting.
R. W. MOYER, 311 Title Ins. Bldg. Main 1511.

CAN ESCROW MONEY TODAY ON LOAN UP to $5000 on imp. property. STANLEY MATTHEWS, 709 Ferguson Bldg. Int. Ver. 7008.

PRIVATE FUNDS AT CURRENT RATES. BUILDing loans on straight mortgage. FARNSWORTH BROS. 1017 Van Nuys Bldg. 61209.

PRIVATE MONEY, 6 AND 7 PER CENT ON city property. 7 per cent building loans. LOCKHART & SON, 731 H. W. Hellman Bldg. 12776.

EDW. C. CRIBB & SON, 308 CENTRAL BUILDING. Mortgage loans any amount. Phone 12210.

$3500 TO LOAN ON IMPROVED RANCH AT 8 per cent. 6098?1.

$5000 TO LOAN—$3000 AT 8 P.C. PRINCIPALS ONLY. Phone 597?191. 5114 SUNSET BLVD.

TO LOAN—PER CENT MONEY. FRANK D. TATUM & CO., 215 W. 6th. Main 1778.

PRIVATE MONEY ON FIRST MORTGAGES. C. L. CHAMBERLAIN, 672 I. W. Hellman Bldg.

Money on Salaries.

LOANS TO PEOPLE STEADILY EMPLOYED.
403 HAAS BLDG., cor. Seventh and Broadway.

Money on Automobiles.

AUTO LOANS ONLY—

PAY WHILE YOU RIDE. WE WILL FINANCE YOUR PURCHASE OF AN AUTOMOBILE.

LANKER BROS. FINANCE CO., INC.,
1410 BAKER-DETWILER BLDG.
MAIN 3194. 64294.

AUTO LOANS. NO MTGS. OR PUBLICITY. J. T. BLOODITT CO., 158 W. Pico. 62062.

Diamonds and Jewelry.

DIAMONDS—JEWELRY—LIBERAL LOANS—
DIAMONDS kept in bank safe deposit vault.
REFERENCES—any bank, hotel or jewelry firm.
KISSEL LOAN CO.,
306-7 Stimson Bldg., 3rd and Spring. 62208.

MONEY TO LOAN ON DIAMONDS, JEWELRY, Liberty Bonds and valuable articles. MARKWELL & CO., 300 Citizens National Bank Bldg., corner Fifth and Spring sts. Phone 15792.

MONEY WANTED—
Real Estate and Collaterals.

WANTED—$2000 AT 7 P.C., ON FIRST-CLASS Hollywood property, will allow 2 p.c. commission. Address B, box 54, TIMES OFFICE.

WANTED—$1000, $1750, $2250, $3000, $4000. Property value, $4250. Broadway 3613

C. L. CHAMBERLAIN, 672 I. W. Hellman Bldg.

WANTED—$3500 ON FIRST MORTGAGE IN NO. Wilshire; private party. Address P, box 350, TIMES BRANCH OFFICE.

WANTED—$4500 ON CLOSE-IN FOUR-FAMILY flat, valued at $12,500. Will pay 8 per cent for quick loan. 10071.

WANTED—TO BORROW $2500 ON VACANT lot worth $8000. Address B, box 399, TIMES BRANCH OFFICE.

WANTED—A LOAN $1100, THREE OR FIVE years, 8 per cent on dwelling. Actual value $27500. HEATH, 733 Citizens' Nat. Bank Bldg.

WANTED—$2000 LOAN 7 PER CENT ON 10-room house netting $375; 5-year lease. 40-room house netting $325; 5-year lease. 1040 SOUTH BROADWAY, at 4th st.

MONEY WANTED—
Real Estate and Collaterals.

WANTED—LOANS WANTED—

$1200 on $3500 bungalow.
$1800 on $5000 bungalow.
$2000 on $3750 bungalow.
$3000 on $6000 residence.
$4500 on $15,000 residence.

See MR. BLUE,
with
THE McCARTHY COMPANY,
631 Union Oil Bldg. Bdwy. 2271.

WANTED — AN INTERESTED IN ASBESTOS property 50 miles from Globe, Ariz. The product is a long fiber and thousands of tons blocked out. Need a little financial assistance to the amount of $10,000. The product will sell from globe for $1000 per ton. Will cost $50 per ton to deliver the same. Good automobile road within 5 miles of the property. Road will be extended. R. M JOHNSON, 23147. Address 222 W. 38th st. Call after 5:30 evenings.

WANTED—$2500. WILL PAY OFF QUARTERLY or straight 2 years, 7 per cent interest paid promptly. Private party. Owner's 8-room bungalow, beautiful throughout. Hardwood. Lot 75x150, high ground, corner; good outbuildings, fruit, flowers, chicken corral, children's playhouse, fenced all painted white, 4 cents fare to town, next to car. 5410 ANGELUS MESA DRIVE. 79705 No brokers.

WANTED—SEE US ABOUT YOUR FIRST MORTgage investments.
Any amount from $1000 to $500,000. We obtain the highest rates.
CLEVELAND DISCOUNT COMPANY,
Assets over $6,000,000.
504 Haas Building. Phone 62311.

WANTED—I BUY FIRST AND SECOND MORTgages, contracts and real estate generally. My own funds. Money at once. No escrow. CHARLES G. SOUDER, suite 315, Title Insurance and Trust Building, which is the center of large returns and where your money is protected by actual assets. I will pay you to investigate before placing your business elsewhere. Call 41011 or 12972 for appointment.

MUST AND WILL BE SOLD TODAY TO THE highest bidder, owing to ill health, the prettiest confectionery and fountain in the Westlake district, now doing $40 on daily (will prove it). Lease, fixtures and furniture will fairly swell. Big stock. Lease, etc. Price $2000 or best offer. This is a bona-fide sacrifice. Call from 9 to 12 or 1 to 3. 1036 W. 7th st. (Take Westlake car to Union.) (Agents stay away.)

CONFECTIONERY.—LIGHT GROCERIES.
Fine location in rapidly growing district. Store now does $20 daily and $75 in tobacco and business. Grocery trade in connection with confectionery and lunches. Lease of low rental; living-rooms in rear. Price $1700. Call 501 LAUGHLIN BLDG., 315 S. Broadway.

MANUFACTURER IN METAL BUSINESS WANTS partner in what is considered profitable business; $5000. Can probably use services if requested. The money to be escrowed in your bank, to be used in the consolidation of a business of 3 members call at 314 MERRITT BLDG., 8th and Bdwy.

FOR SALE—IN VALLEY BLVD., CORNER LOT, 70x165 ft. First class, all modern 5-room and sun room bungalow, garage, chicken run, fruit trees, and turn there, entering Pomona; fine location for oil station, repair shop, garage, store, soda fountain and signs, etc. Will sell for $6000, terms. Address owner, 1 Bonnie Brae, or phone Pasadena 1945.

WANTED—VEGETABLE FORD TRUCK WITH route, established fine, good business. Fine people to deal with. Price $750. 743 E. 17TH ST. Phone 557013.

WHAT'S DOING TODAY.

Colorado Society, picnic-reunion at Sycamore Grove.

Nebraska Association of Southern California, picnic-reunion in Sixby Park, Long Beach.

Pennsylvania picnic at Santa Monica.

Former residents of Maine hold sixth annual picnic on grounds of A. H. Gamage home, 922 Monterey Road, South Pasadena.

Whittier, California, Alumni and students of Hiddeke College hold fifteenth annual summer picnic at Sycamore Grove.

Whittier (Kan.) folk picnic at Sixby Park.

Pear Day Festival at Littlerock.

Canadian Maple Leaf Club holds social and dance at the Ganet Club, 1044 South Hope street, tonight.

Alumni of Denison University, Granville, O., among picnic at 3 p.m., in Hollenbeck Park.

AMUSEMENTS.

Grauman's Rialto—"Fuss."
Grauman's—"Held By the Enemy."
Orpheum—Vaudeville.
Majestic—"The Chow Digger."
Majestic—"The Challenge."
Pantages—Vaudeville.
Princess—Vaudeville.
Rialto—"Temptation."
Hippodrome—"The Iron Hand."
Kinema—"Married Life."
Garden—"Life's Whirlpool."
Clune's Broadway—"The World and His Wife."
Garden—"The Valley of Doubt."
Tally's—"The Woman Who Sinned."
Superba—"La La Lucille."
Victory—"The Risk from Mrs. Banks."
Burbank—"Polly."
Alhambra—"The Yellow Typhoon."
California—"Trail of the Cowpuncher."
Mason—"If I Were King."
El Capitan Road—"Fighting Fate."
Egan Little Theater—"The Burning Bird."
Washington Park—Baseball.

THE CITY AND ENVIRONS.

Denison Picnic.

Alumni of Denison University, Grandville, O., will hold the annual picnic at 3 p.m. today at Hollenbeck Park. Prof. and Mrs. Theodore Johnson will be special guests. Prof. Johnson will speak.

In Exposition Park.

Former residents of Kokomo and of Central Indiana will hold their annual reunion and basket dinner at Exposition Park tomorrow. All former residents of Indiana and their friends are invited. A brief program will be included.

On Christian Science.

There are eleven Christian Science churches and two Christian Science societies in Los Angeles which conduct regular services in Sunday at 11 a.m. The subject of the lesson-sermon in each of them for Sunday is "Spirit." Sunday evening services are conducted at 8 o'clock in First, Second, Third, Fifth and Sixth churches, and each Wednesday evening a meeting is held which includes testimonies of Christian Science healing.

LAUNCHES DRIVE ON LUXURY-TAX SLACKERS

DISCREPANCY BETWEEN SUM DUE AND PAYMENTS CAUSES COLLECTOR TO ACT.

Luxury tax slackers had better beware, for Internal Revenue Collector Carter is after them. For some time it was stated yesterday, there has been a growing discrepancy between the amount of tax due on articles of personal wear and adornment and the amount paid. As such tax is due monthly and if not paid promptly means a penalty of 5 per cent, with 25 per cent additional for not filing a report, the Collector declared yesterday that enforcement of the law to the letter is to be the policy of his office from this time on.

Maj. Frank R. McReynolds, chief of the field division of the local office, makes a trip to San Diego this week to look after this species of national taxpayer slackers. He found in many instances, it is stated, that an appreciable shortage is in evidence, and that a number of dealers in that city had made no reports at all. It is needless to say that their names now adorn the books of the collector and they have been compelled to make satisfactory payments of taxes past due.

A roundup of the Los Angeles merchants who are believed to be making insufficient returns will be made the coming week.

SEEK RICH FUGITIVE.

Mexican Army Officer, hit by Titanic Disaster, Lost to Relatives.

A search for G. W. Madero, a wealthy fugitive from Mexico since March 27, 1907, was extended to Los Angeles yesterday when M. C. Madero, the fugitive's uncle, requested his friends here to try to locate the young man. G. W. Madero was a captain in the Mexican Army under the administration of Porfirio Diaz.

Added to the grief of being exiled from his country, the young army officer lost his wife and little daughter in the Titantic disaster. Since then he has failed to communicate with his relatives, who believe that he is wandering about the United States to forget his sorrows.

Madero, the fugitive, is 40 years old and speaks English, Chinese and Spanish. His uncle, M. C. Madero, desires to communicate with him regarding his estate. The uncle's address is 631 Blazys street, Mexico City.

GONZALES IS SILENT ON MEXICAN AFFAIRS.

[BY A. P. NIGHT WIRE.]

LAREDO, Aug. 6.—Gen. Pablo Gonzales, former candidate for the Presidency of Mexico, who crossed the border last night, declined today to discuss Mexican politics and would not make a statement regarding his recent arrest at Monterey for alleged connection with a revolt against the government of Provisional President De la Huerta. He said, however, that he would soon give out a statement "in respect to political questions in Mexico, especially those happenings in which I took an active part."

BUSINESS BREVITIES.

[Advertising.]

Bullock's, Robinson's, Ville de Paris and Young's Market carry a full line of the Key to Beauty witch hazel toilet preparations (formerly sold only by H. Jevne Co.) These goods have been compounded to prevent the bad effects of California climate on the skin and are guaranteed not to grow hair by Anna M. Bergeron, skin specialist (including electrolysis,) who has been in business 20 years in Los Angeles. 1219-20-21 Haas Bldg. Mail orders filled. Send for booklet.

The Times Branch Office, 619 S. Spring street. Advertisements and subscriptions taken. Telephones Pico 700, 10891.

Finest photographs. Steckel studio.

"HOUSEHOLD NEEDS AND HELPFUL HINTS FOR SATURDAY SHOPPERS"

Now those who "Live to eat" will say,
To eat is not a fad,
But one of life's rare specialties,
To make them gay and glad.

Watermelon Cocktail.
Fried chicken. Corn fritters.
Finger rolls. Baked tomatoes.
Chocolate mausse.
Coffee.

If the windows and bureau drawers move with difficulty rub their edges with hard soap.

A note book kept in the shopping bag will be found useful when a friend tells you of a new shop or a new receipt. Having something at hand in which to write down the suggestion will save it from being lost entirely.

Cut olives in rounds, is an attractive garnish. The bright red and green is very effective.

To clean white enamel wood or metal put two or three drops of ammonia in the water as ammonia cuts the grease better than soap, which yellows the paint.

To clean a linoleum floor which is varnished or shellacked, wipe it with a linseed and turpentine mixture made as follows: 1 quart boiling water, 3 tablespoons boiled linseed oil, 1 tablespoon turpentine.

A few drops of lemon juice put into boiling rice will keep the kernels distinct, and make them very white.

Marjorie and I were bemoaning our fate at not being able to buy aluminum for the tiny apartment's kitchenette we have lately acquired. "All I have seen is far too expensive," Marjorie insisted. "Colyear's have had remarkable bargains in aluminum," I remarked to her, "Suppose we try there," which we did and found a sale on a seven-piece set of *Life* Time Wear, by name, for $17.85—and when I tell you that one may, by paying a dollar down and a fixed sum each week, have the set for their very own. You will be doing well to order now, saving over $9 and having a number of weeks in which to pay for it. 307-9-11 Main is their address.

Those pure sugar sticks made by Jevne's are really wonderful. Promise the wee lad or lassie a box for good behavior and they behave like angels so eager are they for a box of these very attractively packed boxes with the catchey nursery rhymes on the cover and the more attractive colored sticks of fruit flavor, there are twenty-seven for 30 cents. I notice the drug stores are carrying them now. Take home a box today and see what a lot of happiness you give the little folks.

Not until every one of my good readers have a Parmelee-Dohrman steam pressure cooker in their homes will I be satisfied that I am being of real assistance to you. Think of the bliss of having an inexpensive cut of meat cooked ever so tenderly—all the tastiest and best parts being preserved. Remember a steam cooker in a scientific, economical, and most satisfactory manner prepares a meal in much less time with practically no expense. See these cookers demonstrated at Parmelee-Dohrman's. Taste the tempting food prepared. You may buy one of the indispensable household necessities by small deposits, the first payment putting it in your home. What greater inducement could one have?

We all have a hobby, but why not if it's a good one. My particular pet is paint. The very odor of it bespeaks cleanliness and when you remember that the right sort of paint preserves the article upon which you apply it, why not do more of it. Some friends of mine bought lovely awnings early in the spring for their new bungalow and were heart-broken over the damage done by old King Sol. "Ruined!" they declared, "not a bit of it" was my reply—paint them, using a border of bright colors—only be sure you purchase your paint from the United Wholesale Paint Co.'s store—North Main. I can't recommend their paints too highly, you will be more than satisfied with all goods bought of them.

Indeed, we do like the Refrectory, those of us who have gone there with jaded appetites—warm and tired from much strenuous shopping—our surprise and pleasure over the deft services of those behind the unique counter, the palateableness of the special cold plate luncheon, and the blessed cup of coffee that is coffee, made the heat less hard to bear. Tell your friends about this new dining-room. We are very enthusiastic and wish everyone to know about it. The location is excellent on the corner of Court and Broadway. It is certainly worth visiting.

Will wonders ever cease! What do you think the latest piece of news I have for you is—you will hardly be able to believe it when I tell you that Harris & Frank are having the most extraordinary 20 per cent reduction sale—and just when you wanted it, for September is not a month away, and school days soon will be here again and the boys must be fitted out with new clothes. At a marvelous saving you and I never hoped for in our fondest dreams you may buy everything necessary for the small lad. And, by the by, look at those stunning silk sweaters in the women's department. They are included in the sale; also the best-looking silk hose, ultra handkerchiefs, you always have need for, and the gloves are such bargains!

Do hurry and make an early selection. Remember the address, on Spring is 437, just north of Fifth.

Have you ever been in a quandry as to where to purchase particularly tempting viands for the luncheon or dinner you are giving for a guest whose approval you are very desirous of gaining? Let me suggest that Young's Market and booths will fill every want. See their array of fancy groceries—there are none better. The choicest cuts of meats—latest and freshest fruits—all the things a housewife could wish for in greatest profusion. The problem of what to eat ceases to be a problem when you market in Young's.

Don't be like a friend of mine, who thought she could give her little studio tea herself unassisted by anyone. Her list of guests had grown daily until the day of the party found her almost a nervous wreck over the simple refreshments—so she thought she could make them. I came to her rescue by calling the Elite catering department, and they saved the day. Now Stephenies tea is the talk of our colony, and really, the Elite's wonderful handling of everything, as well as the utterly delicious eats, deserve all credit. Remember, they are on Flower between Fifth and Sixth.

You don't often find an ice cream which is of the velvety smoothness such as Hughes. If there is any one flavor better than another it's hard to make the distinction; all those made from fruit juices with the addition of sugar and cream have become extremely popular and quite celebrated.

We not only have Hughes ice cream every night for dinner, but lately during the very hot days eat a saucer of it before retiring. Its so cooling and at the same time nourishing. Get the habit, for it is a good one. All nearby drug stores and confectioners keep Hughes. Insist upon being served their cream.

The beach party last week was such a success that another has been planned for tomorrow. Two things we insist upon, the men in the party said, "Enough Ben Hur mustard and coffee." So good were both that we ran out of our supply early in the evening. Ben Hur coffee touched the spot certainly. Have you noticed what a delicious aroma it has and the taste of it is somehow different, being carefully selected and roasted, it spoils you for any other brand. Your grocer will supply you with all Ben Hur products, and once tried, you will want no other.

Not until a few days ago did I know that the health bread I have sought for so long may be bought in any of the Bake Rite breaderies.

Delighted with the discovery, I bought several loaves of their Lax O Bran bread and almost at once began to notice a change in my digestion. The good news you must have. Try it, and for the rest of the family, who, being more fortunate mortals, may eat the richer breads, buy tarts and cookies the Bake Rite Bakery is now justly famed for. On South Broadway, their address is 129, on South Main it's 342.

So very often the big opportunities which come our way are neglecting this chance to buy preferred stock in the Rock Bottom Stores, owned, as we all know, by the Federal Grocery Company.

Ten shares at a dollar a share will make you at once a stockholder, a partner, as it were, in the great company, and, think of it, from the date of purchase your stock begins to draw interest at 8 per cent. Put by each week now at least the $10 and increase the amount of stock you own in this company, whose growth since it was organized three years ago has been little short of phenomenal.

Then, too, its being distinctly a California organization should make us all the more eager to join forces with it and make its success ours.

There are now sixty-three prosperous Rock Bottom Stores, which did business of over $1,500,000 during the first six months of this year. That fact alone will give you an idea of how successful and profitable is the grocery business conducted on a large scale.

Mr. J. A. Daley, president of the Federal Grocery Company, will tell you a more detailed account of how to go about making your purchase of stock. Call 9447, or the address is 732 Terminal street.

What better name could a bakery have whose desire first and foremost is to give exceptional quality and value than Thoro-Bred. Newcomers, they are bringing to we Angelenos individual baked goods unusually delicious and wholesome as well. With the finest of materials employed and an Elec Bako-Rite oven, in which to bake them, small wonder that the Thoro-Bred Bakery can supply you with just the baked goods you want. 5511 Hollywood Blvd., near Western, by the way, is the number. A great assortment of pasteries so temptingly good, as well as a great variety of breads and rolls, will require a basket to hold all your purchases.

Myer Siegel & Co
443-445-447 S. Broadway
Store Closed
All Day
Today
(Saturday)
Myer Siegel & Co

RUUD
STANDARD AUTOMATIC
WATER HEATER
Sixteen years of faithful service to RUUD owners
Otto Neisser
745 S. Broadway
Third Floor Tel. 61970

Subscribe to the
CHRONICLE
San Francisco's Leading Daily and Sunday Paper
You cannot afford to overlook its special Sunday features, which teem with interest.
Subscription and advertising rates given upon application to the Los Angeles representative of the Chronicle—
NATHAN KATZEV
303-304 Henne Bldg.
Pico 3263.

Cal-ora
-an economical Beverage.

Brock and Company
DIAMONDS
439 BROADWAY

D. BONOFF
FURRIER
LATEST FUR FASHIONS
810 So. Broadway. Phone 13613

Windsor Square
Wilshire's
Highest Class — Lowest Prices
Residence Property.
R. A. ROWAN & CO.
200 Title Insurance Bldg.

WASTED PRICE OF A GOOD AUTO

H. J. Blair Searched in Vain for Relief from Troubles.

Says Nothing Did Him Any Good Until He Got Tanlac.

Dyspepsia and Rheumatism are Now Gone, He States.

"When a man has suffered from the worst kind of stomach trouble and rheumatism for over twenty years and then finds a medicine that gets rid of all his troubles and makes him feel like a brand new man, I think it is up to him to tell about his experience for the benefit of others," said H. J. Blair, machinist at the Elite Garage, 12th and Jefferson streets, Portland, Oregon.

"Before I began taking Tanlac I couldn't touch a bit of meat or fruit without being in misery for hours afterwards. I used to dread eating anything at all, and the little I did force myself to take would sour on my stomach and form gas that bloated me up until I was as tight as a drum and the pain was awful. I became so dizzy at times I could hardly see where I was going and also suffered with headaches that almost drove me distracted. My kidneys bothered me a lot and my back hurt me so much it was agony to stoop over. I had awful attacks of rheumatism that nearly laid me out altogether. I must have spent the price of a good automobile on treatment and medicines but never got any relief to speak of until I tried Tanlac.

"But six bottles of Tanlac have done wonders for me and for the first time in twenty years I am free of all pain and feeling just fine. I can eat anything I want and never have a touch of indigestion. My kidneys are now working properly, the pains in my back have gone, and all sign of the rheumatism has disappeared. I sleep like a log every night and get up in the morning feeling rested and refreshed. I can't find words to express my gratitude for all that Tanlac has done for me and hope all who suffer as I did will profit by my experience."

Tanlac is sold in Los Angeles, Pasadena and San Diego by the Owl Drug Stores.—[Advertisement.

The next time you buy calomel ask for
Calotabs
The purified and refined calomel tablets that are nauseless, safe and sure.
Medicinal virtues retained and improved. Sold only in sealed packages. Price 35c.

McBURNEY'S
KIDNEY and Bladder Medicine
For Bright's Disease, brick dust deposit, gravel, dropsy, diabetes and rheumatism. Send $5 cents in stamps to W. F. McBurney, 2007 S. Vermont Ave., Los Angeles, Cal., for 5 days' treatment. Prepaid. $2.01 regular size, all druggists. Liver Regulator, $1.00.

COOLER IN SUMMER
WARMER IN WINTER
SEAL BEACH
"Gem of the South Coast"
An all-the-year-round home town and seaside resort, with all public utilities and modern conveniences.
Make Seal Beach your home. Get away from high rents and be happy.
Lots at before-the-war prices, on easy terms. Buy and build.
Bayside Land Company
P. A. Stanton, Pres.; I. A. Lothian, Vice-Pres.
J. P. Transue, Secretary.
SEAL BEACH
Take Pacific Electric at Sixth and Main Sts.
CONCERTS EVERY SUNDAY
By the Elks' Band of Anaheim
Dine and Dance at the Jewel, California's Prettiest Cafe.

THE WEATHER.

[Official Report.]

LOCAL OFFICE, U. S. WEATHER BUREAU, Los Angeles, Aug. 6. — [Reported by H. R. Hosey, Meteorologist.] At 5 o'clock a.m. the barometer registered 29.85; at 2 p.m., 29.84. Thermometer for the corresponding hours showed 65 deg. and 80 deg. Relative humidity, 5 a.m., 77 per cent; 5 p.m., 54 per cent. Wind, 5 a.m., southeast, velocity 2 miles; 5 p.m., west, velocity 8 miles. Temperatures, highest, 87 deg.; lowest, 65 deg. Barometer reduced to sea level.

WEATHER CONDITIONS.—With the exception of a few light, widely scattered local showers in South Dakota and on the North Atlantic coast, fair weather prevailed over the whole country during the past twenty-four hours. Clear weather was reported at practically all stations in Southern California this morning. Fair weather will continue in this vicinity Saturday.

SUN, MOON AND TIDES.—Los Angeles, August 7, sun rises 5:09 a.m., sets 6:40 p.m. Moon rises August 7, 11:32 p.m., sets 1:47 p.m. August 8. Los Angeles Harbor, August 7, high tides, 2:24 a.m. and 2:41 p.m.; low tides, 7:42 a.m. and 10:20 p.m.

ORCHARD REPORTS.—Minimum and maximum temperatures from the orchards, reported yesterday to the Los Angeles office of the U. S. Weather Bureau, were as follows:

Stations—	Max.	Min.
Pasadena	96	57
Pomona	98	53
Redlands	99	62
Riverside	100	58
Santa Barbara	88	60
San Bernardino	102	58
Santa Ana	94	60
Mt. Wilson	88	60
Los Angeles Harbor	80	66

LOCAL FORECAST.

For Los Angeles and vicinity: Fair Saturday.

STATE FORECAST.

SAN FRANCISCO, Aug. 6.—Weather forecast: San Francisco, Oakland and vicinity: Fair Saturday, except cloudy or foggy in the morning; moderate westerly winds.

Southern California: Fair Saturday; light northwesterly winds.

Sacramento, Santa Clara and San Joaquin valleys: Fair Saturday; light northerly winds.

ARIZONA FORECAST.

WASHINGTON, Aug. 6. — Forecast for Arizona: Showers Saturday and Sunday in east, central and extreme west portions; little change in temperature.

COLORADO RIVER.

YUMA (Ariz.) Aug. 6.—[Exclusive Dispatch from the U. S. Reclamation Service.] Gauge height Colorado River, 16 0 feet.

TEMPERATURES.

	Max.	Min.		Max.	Min.
Abilene	92	—	Oklahoma	86	66
Boise	94	64	Phoenix	108	80
Boston	72	62	Pittsburg	80	62
Buffalo	82	70	Portland, Or.	80	62
Chicago	84	72	Rapid City	78	64
Denver	92	62	Salt Lake City	104	72
Des Moines	92	68	Roseburg	90	58
Dodge City	86	60	Roswell	88	62
Eureka	69	54	St. Louis	92	72
Flagstaff	82	54	Minneapolis	82	—
Fresno	100	60	St. Paul	—	60
Galveston	88	74	Sacramento	100	62
Helena	88	58	Salt Lake City	97	68
Helena	84	60	San Diego	78	67
Huron	92	62	San Francisco	74	56
Independence	96	54	St. Luis Obispo	82	53
Kamloops	96	58	Seattle	80	58
Kansas City	90	68	Spokane	94	54
Knoxville	94	64	Tampa	92	72
Los Angeles	87	65	Tonopah	100	66
Memphis	92	74	Tucson	102	76
Modena	92	52	Walla Walla	94	66
Needles	112	76	Winnemucca	94	66
New Orleans	88	74	Winnipeg	78	54
New York	72	64	Yuma	112	78
North Head	—	50			

Teeth as Low as $5 — Best Set $7
Best set, none better, no matter how much you pay, including your choice of base plate material (metal excepted). Guaranteed 10 years $7.00
My Extremely Low Prices

Teeth at low as	$5.00
Best Set of Teeth (either set)	$7.50
Gold Crowns (22 karat)	$4.00
Bridge Work (22 karat)	$5.00
Porcelain Crowns	$4.00
Gold Fillings	$1.00 up
Gold Inlays	$5.00 up
Synthetic Porcelain Fillings	$1.00 up
Silver Fillings	50c up
Cement Fillings	50c up
Tooth Cleaned	$1.00
Nerve Removed (painless)	$1.00
Teeth Extracted (painless)	50c
No charge for Painless Extracting when other work is contracted for.	

Old gold is valuable. I pay cash or allow you full value on it in trade for work.
NOT A DENTAL PARLOR. A PRIVATE, high-class, up-to-date, SANITARY dental office, where refinement and gentle, ready operators whom you will not be ashamed to recommend to your friends.

Notice to Pyorrhea Sufferers
I have recently associated with me one of Los Angeles' best known Pyorrhea Specialists, who will devote his entire time to the exclusive practice in the treatment and cure of this most dreaded disease.
Hundreds of testimonials from satisfied patients.
Have You Pyorrhea? Ans., Yes. Statistics show that about eighty per cent of the human race are so afflicted. WHY NOT YOU?
Symptoms—Sore teeth, loose teeth, red, swollen, bleeding and receding gums, pus-pockets, bad breath and bad taste.
YOU may have any or all these symptoms and not know it. Why not consult some one who does know?
X-RAY SPECIALISTS
I have also added one of the finest X-ray machines and equipment obtainable, and am now able to give you this service which, heretofore, I sent elsewhere.
EXAMINATION FREE.
Entire Third Floor, 536 S. Broadway. Hours, 8:30 to 6:00. Sundays, 9 to 12.
DR. FAIRFIELD
Phone 60300.

AGENCY
Crescent
PASTEURIZED
MILK
HIGHEST QUALITY
Stop at this Sign of GOOD MILK

DRS. SHORES & SHORES
Catarrh, Deafness, Asthma, Rheumatism, Eczema, Epilepsy, Goitre, Piles, Bright's Disease, Diabetes and other chronic diseases of Nerves, Blood, Skin, Heart, Lungs, Stomach, Bowels, Bladder, Kidneys and Liver a specialty for 24 years. Advice Free. 602 Lissner Bldg., 534 South Spring St., Los Angeles. Hours 9 to 4; Evenings, 7 to 8; Sundays, 10 to 12.

FURNITURE
Bust you wish to trade for NEW? See our Exchange Department.
FOLEY'S
648 So. Main St. Phone 12618

Marie Antoinette SKIN BLEACH
The Invisible Beautifier
$1
—at leading stores and beauty parlors. If your dealer cannot supply you address Maier's Scientific Laboratory, 449 Bradbury Bldg., L. A.

VITAL RECORD.

MARRIAGE LICENSES.

The following marriage licenses were issued yesterday. Name and age given.

ALLEN — FORBES. Fred B. Allen, 38; Edwina Forbes, 25.

ARRIGONI—SERRANO. Romeo M. Arrigoni, 25; Arwida Serrano, 18.

BENHAM—LINDEN. Durward F. Benham, 23; Mabel E. Linden, 18.

BLANCO—SEDLACEK. Victor J. Blanco, 21; Helen J. Sedlacek, 21.

BOSWELL—MILLER. Roy V. Boswell, 28; Geneva F. Miller, 23.

BOWMAN — HAND. Prichiel J. W. Bowman, 25; Mary L. Hand, 20.

BRAINERD — WILLIAMS. Vincent Brainard, 28; Clara E. Williams, 28.

CARTER—MORTON. George H. Carter, 23; Bessie Morton, 22.

CORTEZ—CABRERA. Geronimo G. Cortez, 20; Petra Cabrera, 18.

CROSSWHITE—TUMBLESON. Vernon Crosswhite, 20; Vesta Tumbleson, 21.

DEANE — HALLEY. Frank W. Deane, 21; Edith Halley, 21.

DGE — LATIMER. Everett R. Doe, 25, Winifred Latimer, 25.

GERLICH—MOSS. John L. Gerlich, 29; Catherine M. Moss, 27.

HAZELGROVE — WRAY. Dick P. Hazelgrove, 25; Evelyn C. Wray, 21.

HOWERTON—HUMPHREY. Ray A. Howerton, 22; Angela C. Humphrey, 18.

JACK—NEWTON. Glenn E. Jack, 28; Fleeta Newton, 22.

JONES—ISAACS. Arthur F. Jones, 20; Marvel M. Isaacs, 20.

KOHLHAGEN—VAN DE VENTER. Otto H. Kohlhagen, 38; Ora B. Van De Venter, 23.

KROEGER—HOTAL. Henry J. Kroeger, 24; Adelaide J. Hotal, 24.

MACIAS—MARTINEZ. Andrew V. Macias, 21; Maria Martinez, 20.

MILLER—LEWIS. Joe Miller, 31; Clara Lewis, 21.

O'CONNOR—GILLIGAN. Charles F. O'Conner, 22; Mildred D. Gilligan, 18.

PLOTKIN—KEITH. Herman Plotkin, 22; Leona G. Keith, 17.

ROBINSON—CROSKEY. George W. Robinson, 62; Agnes Croskey, 44.

ROSS—FLORY. John C. Ross, 29; Mary E. Flory, 20.

SANCHEZ—CASAUS. Juan Sanchez, 56; Modesta L. Casaus, 39.

SCHWARTZ — GEFFNER. Moses H. Schwartz, 22; Laura Geffner, 17.

SPENCER—CAMPTON. Fred W. Spencer, 28; Esther C. Campton, 22.

TURNER—HAM. Burnice G. Turner, 23; Gertrude E. Ham, 22.

TUTTLE—GEPPICH. Earl G. Tuttle, 26; Edna M. Geppich, 24.

WAGNER — JACQUER. Nicholas A. Wagner, 23; Elizabeth M. Jacquer, 22.

WALSH — NEWTON. Owen Walsh, 21; Madge E. Newcomb, 21.

WAUGH—HINDERHOUT. Edward A. Waugh, 35; Esther S. Hinderhout, 25.

WHITE—McELVENY. George G. White, 31; Evelyn McHenry, 21.

WILLIAMS—BOYD. Claude E. Williams, 25; Mary F. Boyd, 33.

WISE—BEAUMONT. Walter L. Wise, 21; Nellie C. Beaumont, 21.

BIRTHS.

Names, sex, place and date of birth.

BELANGER, Mr. and Mrs. Jos. Daughter. California Hospital, August 1.

FLOCK, Mr. and Mrs. Herman. Boy. 3547 South Western avenue, August 4.

HOPTICK, Mr. and Mrs. C. F. Daughter. 1212½ Cotton avenue, August 3.

KROOKS, Mr. and Mrs. Charles. Daughter. Los Angeles Harbor, August 2.

BRUNO, Mr. and Mrs. Antonio. Daughter. 875 North Hudson Hill avenue, August 1.

BUNDICS, Mr. and Mrs. Tomas. Daughter. 2737 Chenoll street, August 4.

CARTER, Mr. and Mrs. Alexander. Daughter. Arcadia Hospital, August 2.

COOPER, Mr. and Mrs. Allen. Daughter. 205 North Broadway, August 4.

CRANDALL, Mr. and Mrs. John Daughter. Angeles Hospital, August 1.

DENMORE, Mr. and Mrs. Robert. Boy. Pacific Hospital, August 2.

FIELD, Mr. and Mrs. Forrest. Daughter. 1526 Rockwood street, August 2.

FOLZ, Mr. and Mrs. Lee Daughter. California Hospital, August 4.

KEADDY, Mr. and Mrs. James. Daughter. 829 Lucille avenue, July 30.

O'LAUGHLIN, Mr. and Mrs. Rosh. Daughter. Los Angeles Harbor, August 3.

PARKHURST, Mr. and Mrs. Harry. Boy. 222 North Fremont street, August 4.

POHL, Mr. and Mrs. Carl. Daughter. Pacific Hospital, August 4.

RIVERS, Mr. and Mrs. John. Daughter. Los Angeles Harbor, August 1.

SCHEID, Mr. and Mrs. Harry. Boy. 1326 West Sixteenth street, August 5.

SEYMOUR, Mr. and Mrs. Robert. Daughter. Pacific Hospital, August 1.

SIMERAL, Mr. and Mrs. Howard. Daughter. 935 Salinas street, August 2.

STAVE, Mr. and Mrs. Henry. Daughter. Pacific Hospital, August 1.

TAYLOR, Mr. and Mrs. Clarence. Boy. Angeles Hospital, August 3.

WILSON, Mr. and Mrs. Earl. Daughter. County Hospital, August 4.

WORTH, Mr. and Mrs. James. Boy. 143 South Flower street, July 29.

DIVORCE SUITS FILED.

BOUCHARD. Florence against Jesse G.
BRUCE. Nellie R. against Carroll H.
COOPER. Florence against Clyde.
DUNBAR. Lois D against Clifford C.
GILMORE. Charles R against Eva M.
GREEN. Rita J. against Ruth H.
HAYDEN. Dorothy against Irvin.
LEONARD. Gladys G. against Charles C.
LILLY. Otto F. against Ruth H.
MARTIN. Grace V. against Samuel R.
MUELLER. Edmond against Julia H.
NORMAN. Lotta M. against William H.
ROBINSON. Pelham F. against Fern.
SCHILLER. Helen M. against Oscar.
TRUITT. C. H. against Belle.
VENTRON. Wilbur L. against Ida M.
WAGNER. Mabel G. against Edward R.
WALTERS. Kreiling against Wilbur.
WATERS. Violet R. against William H.
WINTERS. Bertha O. against Earl S.

DIVORCE DECREES GRANTED.

BERMUDEZ. Rose from Mark.
CRAMER. Harry from Bessie F.
HALL. Clara from Guy G.
JOHNS. John from Mona.
KAMARA. Genie from John L.
MEECHAM. Clara from James C.
MENDOZA. Anastasia from Olaya.
OLVED. Enoch from Marcia.
PROCTOR. Carmen from Samuel.
SCHREIBER. Nannie from Herman H.
SMITH. W. from Mary J.
SPROTHER. Lizzie from George W.
STRICKLER. Beatrice from Samuel.

NATURALIZATION PETITIONS.

Petitions for naturalization, with name, nationality, residence and date of coming to the United States given, were filed yesterday in the office of Frederick Jones, naturalization examiner, as follows:

Michel A. Lazzo, Italy, 576 Tenth street, San Pedro, May 1, 1915.

Ebela Berntsen, Sweden, 2320 South Flores street, June 20, 1906.

Carl D. Wiebst, Germany, Fallbrook, November 2, 1902.

OFFICIAL DEATH LIST.

Name and place of death—	Age.	Date.
BIRDSALL, Charles. Los Angeles	72	Aug. 4
BURNS, Charles. Los Angeles	40	Aug. 5
CLUNE, Edward. Los Angeles	40	Aug. 5
DACK, Dr. David. Los Angeles	72	Aug. 5
GOLDBERG, Albert. Los Angeles	35	Aug. 5
GORDON, William. Los Angeles	35	Aug. 3
GRAVES, Elvira. Los Angeles	60	Aug. 4
HOLLOWAY, Hector. Los Angeles	70	Aug. 4
LEMPEK, Mary. Los Angeles	64	Aug. 4
LYON, Laura. Los Angeles	72	Aug. 4
MARSON, Mary. Los Angeles	80	Aug. 4
NELSON, Peter. Los Angeles	71	Aug. 4
PIRTLE, Celsus. Los Angeles	83	Aug. 3
POWELL, Bessie. Los Angeles	30	Aug. 3
STRACK, Joseph. Los Angeles	39	Aug. 3
SMITH, O. W. Los Angeles	300	Aug. 5
STAFF, Peter, Los Angeles	72	Aug. 4

DEATHS.

With Funeral Announcements.

ALLISON. At Lemon Grove, Cal., George William Allison, aged 72 years, beloved husband of Mrs. Ellie J. Allison, father of Arthur G. Allison of Los Angeles, Clyde Elmer Allison of Anaconda, Mont., and Mrs. Mildred Lee of Pocatello, Idaho.
Funeral services today at 11:30 a.m. from the funeral parlors of W. A. Brown, 1235 South Flower street.

BAUMGARTNER. At Hermosa Beach, August 5, Alma Helena Baumgartner, aged 11 years, loving daughter of the late Henry P. and Helena A. Baumgartner, sister of Robert A. Baumgartner.
Funeral private, 3 o'clock August 7, from Inglewood Park Cemetery chapel.

BAYLEY, Suddenly, in this city, August 6, 1920, Walter Prescott Bayley, aged 71 years, dearly beloved son of Dr. and Mrs. Walter A. Bayley, loving brother of Beatrice R. Bayley.
Services Monday, August 9, at 2 p.m., from the parlors of Utter & Ruppe, 4254 Monets avenue. Interment, Inglewood Park Cemetery.

BIRDSALL. The funeral for Charles Curzon Birdsall will be held today at 9:30 a.m. from Pierce Brothers' chapel.

BUTLER. In this city, August 5, Burton D. Butler.
Remains will be shipped by Pierce Brothers to Sioux City, Iowa, for interment.

CAMPBELL. The funeral of Ray P. Campbell will be held at Pierce Brothers' chapel, 855 Figueroa, Saturday at 10 a.m.

CORNELIUS. At 511 East Thirty-third street, Mrs. Elizabeth E. Cornelius.
Remains at the parlors of W. A. Brown. Notice of funeral later.

DICKSON. Clyde O., beloved son of Mrs. Mattie M. Dickson, brother of James T. Dickson.
Funeral services Saturday, August 7, at 3 p.m., from the Rosedale Cemetery chapel. A. C. Fellbach, director. (Cleveland, O., papers please copy.)

HARVEY. In this city, Elizabeth G. Harvey.
Remains will be shipped by Pierce Brothers to Chicago, Ill., for interment.

LEGGO. August 5, Mamie Leggo, aged 14 years.
Remains at parlors of George E. Willett.

MURRAY. Sergt. Gerald J. Murray of Los Angeles Recruiting Office, beloved husband of Esther C. Murray, father of Gerald J. Murray, Jr.
Services will be held today at 4 p.m. at the chapel of Alvarez & Pline, members of Army and American Legion, Los Angeles Post, No. 9. Interment, Forest Lawn Cemetery.

RONNA. In this city, August 6, Jurgen F. Ronna, aged 72 years.
Remains at Pierce Brothers, 855 Figueroa.

STAFF. At 309 Newland street, Peter Staff.
Services at the Cresen funeral chapel, today, 2 p.m.

STANGENTHAL. August 5, 1920, Adolph Stangenthal, beloved husband of Cora Stangenthal and father of Edwin Stangenthal and Mrs. Lewis F. Warner.
Funeral (strictly private) from the residence, 217 South Ardee Boulevard Sunday, August 8, at 10 o'clock a.m. Please omit flowers. Geo. A. Fitch, director.

TRUSHEL. August 3, George O. Trushel.
Remains at parlors of George E. Willett.

DEATHS.
With Funeral Announcements.
WALKER. Suddenly, August 5, 1920, Mrs. Walker, formerly of Bath, England, beloved wife of [illegible] Walker, present residence Venice, Cal. Remains at the chapel of J. B. Graham. Funeral notice later.

IN MEMORIAM.
CUVAS. In memory of my beloved wife, Mrs. J. M. Cuvas, died August 7, 1919. Requiem mass at La Plaza Church, August 7, 9 a.m.

FUNERAL DIRECTORS.
C—R—E—G—O—R—Y.
E. C. Koop, 1814 W. Washington.
Utter & Ruppe, 4254 Monets.
Garrett & Company, 1227 S. Hope.

BUY FROM A WHITE MAN.
BURNS—The Florist, 123

The Times
LOS ANGELES

XXXIX. SATURDAY MORNING, AUGUST 7, 1920.—PART II: 10 PAGES. POPULATION { By the City Directory—(1920)—671,000 / By the Federal Census—(1910)—578,000

BURBANK BANDIT CAUGHT; SQUEALS ON HIS PALS.

Dalo, Taken on a Ranch Near Beach, Tells Where Others Are Hiding; Posse Surrounds Cucamonga.

Raphael Dalo, one of the three Italians sought for the killing of Deputy City Marshal Robert Norman of Burbank, July 25, and the wounding of Constable Henry Purrier, was captured yesterday afternoon at the Mumolo ranch, three miles this side of Redondo Beach, by Deputy Sheriffs Strong and Modie and Detectives Ballestero and Stelzriede.

Dalo made a complete confession to Sheriff Cline and Chief Deputy Al Manning, according to these officers, implicating two other Italians, Nick Torrillo and Dominico Gays. He said he was with the gang on the night of the Burbank burglary and that, when the car was stopped by Marshal Norman, Gays shot and killed the officer and wounded Constable Purrier. He said Torrillo and Gays are hiding on a ranch near Cucamonga. Three carloads of city and county police officers, heavily armed and led by Chief Home in person, started at once for the ranch described. Both Italians are desperate men and a battle is expected. The men have said that they will kill themselves and all the officers rather than be taken.

Upon arriving at Upland Chief Home and Chief Deputy Sheriff Manning held a conference with Sheriff Shay of San Bernardino county and as a result ordered all available motorcycle officers and deputy sheriffs from Los Angeles to come at once to surround the territory in which the fugitives are believed to be hiding. Sheriff Shay advised against attempting to make the arrests at night, pointing out that about 4000 acres are included and that there are several houses in that vicinity.

NEW CLEW REPORTED.

M. B. Martinez, foreman of the Italian Vineyard Company at Gunsil, late last night told the officers that two Italians answering the description of the fugitives came to Guasti yesterday in an E.M.F. car, without top or radiator, to get gasoline. They headed west, apparently planning to go to Los Angeles. The Los Angeles officers were immediately notified to be on the lookout for the automobile, but the original plans of guarding the vicinity of the supposed hiding place were not abandoned.

Dalo was taken along and while the officers were waiting for the arrival of more motorcycle police from Los Angeles he was questioned closely about the incidents connected with the murder and escape from Burbank. He reiterated his confession in a more detailed manner and gave additional information concerning his accomplices.

TELLS OF ESCAPE.

Dalo told Undersheriff Manning and Chief Home that Gays did the shooting. His story was that he drove Gays and Torrillo to San Fernando in his father's Hudson automobile and that they were coming through Burbank about 12:35 in the morning when an officer stopped them. At the command of hands up, Dalo said he raised his and then heard a revolver shot behind his back.

Then he was shot in the arm, he asserted, and jumping from the machine he ran a short distance down an alley. He saw one of the officers lying on the ground. His companions picked him up in the machine and they returned to San Fernando, he said, remaining there until Saturday morning when they came to Los Angeles. In the evening, Torrillo and Gays took him to the ranch where he was captured, Dalo declared.

Motorcycle police were detailed to patrol the roads near the supposed hiding place of Gays and Torrilo and the other officers were thrown around the scene in a circle with instructions to permit no one to leave. The forces will close in on the ranch early today, it was planned.

With Undersheriff Manning are Deputies Strong, Modie, Bright, Cronin, Townsend, Seth, Cubbage and Hotz. San Bernardino officers with Sheriff Shay are Deputies Carter, Bright and Amadies. City detectives with Chief Home include Ballestero, Stelzriede, King, Oaks, Bean and Finlinson. Eight motorcycle officers from Los Angeles were on the scene soon after the arrival of the other officers and more were ordered to report as soon as possible.

Dalo claims to have had no part in the actual killing, though he has a fresh bullet wound in the left arm. He says that when Norman stopped the bandit car he put his hands in the air. Gays fired and Norman fell forward into the car. One of the bandits took his gun away. It was later given to another man, who informed the police that Dalo had bragged of the job.

CAUGHT UNDER TREE.

Deputy Sheriffs Modie and Strong had been watching the Mumolo ranch twenty-four hours, believing all three of the Italians were there. Chief of Police Henry and Officer Peterson of Redondo Beach, City Marshal Gibson of Hermosa Beach, and several detectives also were in the party surrounding the place.

Finally it was decided to rush the house. No trace of the other Italians was found there, but Dalo, who had been hiding under a fig tree, was scared from cover and was captured trying to escape. He was unarmed.

Though only 20 years old, Dalo has been in two serious shooting affairs in the last few months. March 18 he shot Mrs. Marie Esposita, landlady of a small hotel at 337½ New High street, through the body. He asserted then that in a quarrel over the change for a $20 bill she had shot him twice in the body and once in one leg and he then had taken the pistol from her and returned the fire. "I guess I'm a tough guy," he boasted, as his wounds were being dressed. She was the only witness and Dalo was liberated. He is a butcher by trade and carries many knife and bullet scars.

It was partly due to another of his crimes that he was arrested. July 26, the day after the killing of Norman, an aged Italian couple were robbed. Though they seemed to be poor people, the thief found $600, which was so hidden that the old people were convinced they had been robbed by Dalo, with whom they were acquainted. When Dalo's police photograph was sent out Chief Henry of Redondo Beach showed it to the old couple, and they identified it. They told the officers they believed he would come back there, and Chief Henry and Officer Peterson got the clew which led to the arrest. The ranch at which Dalo was captured is owned by Italians.

ACCUSED OF MURDER.

Dalo, Torrillo and a John Doe (presumably Gays) were accused of the murder of Deputy Marshal Norman in a complaint issued yesterday by Dep. Dist.-Atty. Becker. The complaint was filed shortly before Dalo was arrested.

Positive identification was made yesterday of police photographs of Dalo and Torrillo by Constable Purrier, who still is in the hospital.

Nick Torrillo, according to a police description filed in 1919, is about 20 years of age, is 5ft. 2 3-4in. in height, weighs 139 pounds and has hazel eyes, light brown hair and is of medium-fair complexion. He speaks English and Italian. There is a mole on his right cheek and another mole under his right jaw. He may be driving a Ford automobile, license No. 262475, California; engine number 3525447.

Gays is almost six feet tall, of slender build and of light complexion. He has a fresh bullet wound in the calf of the left leg.

City and county officers co-operated yesterday in the chase. Twenty motorcycle officers were detailed by Chief Home to aid Sheriff Cline in the search and detectives of the

(Continued on Fifth Page.)

Italian Trio Named as the Slayers of Marshal Norman.

Raphael Dalo (left, below) Confessing to Sheriff Cline.
Note his wounded arm. He says Gays did the killing of Norman and implicates Torrillo.

GASOLINE COST NOW UNIFORM.

Standard and Richfield Boost Price to the 27-Cent Level of Competitors.

Twenty-seven cents is the uniform price of gasoline now, following the increase yesterday by the Standard Oil Company and the Richfield Oil Company of their prices to that figure. The Standard had been charging 23½ and the Richfield 25. The Union Oil Company increased its price to the 27-cent mark Wednesday and the Puente followed suit Thursday.

The same increase was put into effect in San Francisco, and an official of the Standard there said it was due to the large demand for gasoline. No explanation was given at the Los Angeles office of the Standard for the boost, but the Richfield sales manager said market conditions were responsible. At the time when the Union and Puente companies put the increase in effect the Richfield company said it would continue to sell gasoline at the 25-cent level unless market conditions changed.

The Union Oil Company is able to give more relief to the consumer now, C. W. Ralph declared. Six more cars will be brought into the city soon, he said, and the shortage seems to be growing less as far as his company is concerned. "About the same as usual" characterized the replies of other companies regarding the supply.

The Standard's 2½-cents-a-gallon rise applies also to all cities in the Northwest. In Portland the price is now 29 cents and in Seattle and Tacoma it is 28 cents, the difference being due to a State tax levied on gasoline sales in Oregon for the benefit of the highway fund. The Associated Oil price in Portland is 28 cents and Shell gasoline is 30 cents.

CONFLICTING TALES LOSE DIVORCE SUIT.

WIFE SAYS HUSBAND LEFT HER, BUT AFFIDAVIT DECLARES SHE LEFT HIM.

After Mrs. Isaphine Heliot had testified in divorce proceedings against Lewis Heliot yesterday that her husband quarreled with her when she told him her parents were coming from Riverside to visit her in the tent they occupied in a New Mexico sheep camp, and deserted her, Judge Taft discovered the affidavit of publication of summons, which told another story. According to the affidavit, Mr. Heliot wanted to bring another woman to their home and live with her and his wife, and she left him. Because of this discrepancy in the testimony, the court allowed Mrs. Heliot's attorney to move to dismiss the suit. The motion was granted.

Mrs. Heliot says that, with her mother's consent, she married Mr. Heliot when she was 13 years old. A sister, Delila Bryant of Long Beach, who testified in her behalf, also stated she had been married at 13, and was still living with her husband.

IN FAIRNESS TO MR. AND MRS. G. T. MAHANA.

As the result of erroneous information furnished to The Times, there was published in the edition of July 29, a news article concerning a suit filed in the Superior Court by Mrs. George T. Mahana against her former husband, Thomas H. Green, which contained misstatements of fact. The Times bears no malice against Mr. or Mrs. Mahana and the statements were published in good faith. No reflection on Mr. or Mrs. Mahana was intended, and if any of the articles published in The Times concerning them did give this impression, The Times desires, cheerfully and gladly, to correct such impression.

FOR VISIT OF THE MIDDIES.

Five-Day Program Planned for Entertainment of Annapolis Cadets.

Here is the program for the entertainment of the 750 Annapolis midshipmen of Division No. 3, Battleship Squadron No. 2 of the Atlantic Fleet, under command of Vice-Admiral H. P. Jones, who will arrive at Los Angeles Harbor at 1 p.m. today aboard the dreadnaughts New Hampshire, Kansas and Connecticut, for a five days' stay, shore leave being allowed in parties of 300.

Today, 8 p.m., lawn fete and dance at the E. L. Doheny home, 8 Chester Place; special trains carrying the midshipmen, leaving the harbor at 6:30 p.m.

Tomorrow is left open for midshipmen to visit friends and enjoy sight-seeing trips.

Monday, 2:30 p.m. entertainment at Hollywood studios, 6642 Santa Monica Boulevard, through courtesy of First National Exhibitors; 4 to 6 p.m., "middies" will take part in sketches with film stars, followed by a "baby barbecue" and "stand-up-lunch" served by film actresses. Special cars back to city at 6 p.m.

Tuesday, 8 p.m., ball at Hotel Virginia, Long Beach.

Wednesday, squadron scheduled to sail.

RAID GAMBLING DENS.

Hear Rumor of Wide Reopening, but Find Only Two Going.

Following rumors that lottery dens in Chinatown were to be reopened, Acting Chief Murray yesterday afternoon ordered raids on all known gambling houses and as a result a number of players were arrested at 17 Arcadia street and at 431 North Los Angeles street. Most of the former gambling houses the police found closed.

EASTERNER TAKES OWN LIFE HERE.

Retired Minneapolis Man is Found Dying in Park; Bullet Hole in Temple.

Ill health is believed to have prompted Carl W. Thompson, a retired Minneapolis druggist, aged 49 years, to take his own life in Palisades Park, Santa Monica, yesterday morning. R. M. Gale of 503 South Spring street, son-in-law of Mr. Thompson, told the police yesterday that Mr. Thompson had been frequently troubled with fits of despondency. A certificate of death by suicide was returned to the Todd Undertaking Company yesterday afternoon by Acting Coroner Williams.

Mr. Thompson ended his life by firing a shot through his right temple. The suicide occurred in a small pergola between Idaho and Washington avenues, in the Palisades Park, shortly before 11 o'clock in the morning. The retired druggist was found by E. P. Ruten of 1048 Fifth street, Santa Monica, lying on a bench in the pergola, with a 38-caliber revolver on the ground beside the bench. He died before the ambulance reached the hospital.

With a sealed message addressed to "My dear wife," an open note addressed to R. M. Gale was found with the body, stating simply, "My name is Carl W. Thompson; notify R. M. Gale, 503 South Spring street." The message to Mrs. Thompson was turned over to Mr. Gale by Coroner Williams.

Mr. Thompson leaves a wife and two daughters. He was a member of the Elks' Lodge in Minneapolis. He had been in California about thirty days.

Arrangements for the cremation of the body at Rosedale are being made by Mr. Gale. No time has been set for the funeral services, at the Todd undertaking parlors, Santa Monica.

TWO ARE BANKRUPT.

The Bentley Ostrich Farm, through its officers at San Diego, filed a petition in bankruptcy in the U. S. District Court yesterday. The indebtedness of the concern is listed at $17,493.39 and the assets are given as $5000, consisting of the stock in trade. The statement is further made that C. W. Mack of 1811 Adams street, San Diego, is in possession of the property on a claim of $15,131, which is said to be a disputed indebtedness. Gosf Dalis, a dairyman of this city, filed a similar petition in the same court, showing his debts to be $10,140.55. He lists no assets of any character.

PAY RISES FOR CARMEN.

Pacific Electric and Los Angeles Railway Add $1,400,000 to Pay Rolls.

Pay-roll increases, effective August 16, amounting to more than $1,400,000 were announced last night by the Pacific Electric and the Los Angeles Railway. The Pacific Electric increase, which will amount to about $900,000 a year, is approximately 5 cents an hour for all operation work done on an hourly basis, the yellow car lines boost in wages affects trainmen, employees of the mechanical department and the office force, making an annual total of $520,000.

According to the new Pacific Electric schedule, the rate per hour will be 50 to 53 cents for street-car service, 55 to 58 cents for single track interurban service, 52 to 55½ cents for double track interurban service and 62 cents an hour for freight service. The total pay roll of the company under the new schedule will amount to about $8,000,000 a year.

In speaking of the increase, H. R. Titcomb, vice-president of the road, said, "We can ill afford to grant this increase, which will amount to about $900,000 a year. Nevertheless, we feel that the property must be maintained in the same efficient and satisfactory manner as in the past."

G. J. Kuhrts, general manager of the Los Angeles Railway, said the raise for trainmen on his road will be from 5 to 9 cents an hour, depending on the length of service. Trainmen will receive the maximum when they have been with the company two years. The merit bonus system by which employees are rewarded for efficiency will continue in effect so that men in service two years may receive 60 cents an hour. Most of the trainmen earn a bonus each month.

The beginning pay for motormen and conductors will be 50 cents an hour, an increase of 6 cents. This will apply for three months, then the following nine months it will be 51 cents instead of 46 cents now paid. After the first year they will receive 52 cents instead of 47 cents an hour now paid, and after the second year, the scale will be 54 cents an hour, 49 cents being the present rate.

Special increases will go to operators of safety cars. On the shuttle lines 2 cents an hour additional will be paid and on the runs through the downtown district, such as the Angeleno and Crown Hill, 4 cents an hour will be added to the schedule.

The pay increases for mechanical department employees will be proportional, Mr. Kuhrts announced. All offices employees will share in the general increase.

MASTER CROOK TAKEN FOR BIG LOCAL BANK FRAUD.

Ten-Thousand-Dollar Forgery on Farmers' and Merchants' Nets Kingpin of Financial Swindlers.

Joseph Decker, alias E. B. Chandler, Joseph Adams, etc., bank swindler and forger with a national reputation and a long prison record, is under arrest at Houston, Tex., on a charge of defrauding the Farmers' and Merchants' National Bank of this city out of approximately $10,000. Warrants charging grand larceny and obtaining money under false pretenses have been sworn out and extradition proceedings started to bring him back here for trial.

Representing himself as E. B. Chandler, president of the E. B. Chandler Company, dealer in investment securities at San Antonio, Tex., Decker is said by the Pinkertons to have established credit at the local bank by means of a forged letter of credit for $25,000. He was introduced to the bank officials by a trustworthy client of the bank who had been deceived by him, V. H. Rossetti, the cashier, stated yesterday.

Through the letter of credit purporting to have been issued by the National Bank of Commerce, San Antonio, Decker succeeded in getting the local bank, it is stated, to negotiate his drafts on the former bank for approximately $10,000. When the drafts were presented for payment at San Antonio it was disclosed, according to Mr. Rossetti, that the letter of credit was forged and the local bank suffered the loss.

The man who represented himself as Chandler has operated similar forgery games in many large cities of the country, according to the Pinkerton National Detective Agency, which made the arrest. He was the last of the famous Knox-Whitman gang of bank swindlers who operated about 1904 and obtained many thousand dollars, it is farther stated. He also is said to have "worked" with Red Dugan in a robbery of $30,000 in gold bars from a subtreasury wagon in New York, and to have forged checks and drafts for several thousand dollars in New York, St. Louis, Cincinnati, Boston and other cities.

The Pinkertons also say he attempted to pass a bogus check for $5500 on the American National Bank at San Francisco in 1905, but was thwarted. In those days he dressed as a clergyman and often in this guise would introduce pals who would pass checks forged by him. Another failure was reported at Troy, O., April 15, 1905, when he posed as Joseph Wellington of Los Angeles, the Pinkertons say. Five days later he was arrested in Denver, taken back to Boston and sentenced to eight to ten years in prison.

Other prison sentences shown on the Pinkerton record of Decker include a three-year term in Sing Sing beginning April 12, 1897, and four years in the Trenton prison in New Jersey for forgery, beginning Dec. 15, 1899. He also used the name of Polk and John B. Wilson in some of his operations, it is further stated.

Joseph Decker.

NAME POSTMISTRESS.

Fredalba to Have Office to Accommodate Mountain Folk.

A new postoffice has been ordered established at Fredalba on the new City Creek Road, between San Bernardino and the Rim of the World, and Miss Elvira C. Larson has been designated as postmistress, according to information received yesterday by Supervisor Allen of the Angeles National Reserve.

The office will be for the accommodation of the forest rangers in that part of the reserve and the summer campers, who are in evidence in large numbers at Fredalba Park, a resort recently opened in the immediate vicinity of the Rim of the World.

HOOSIER
SAVES MILES OF STEPS

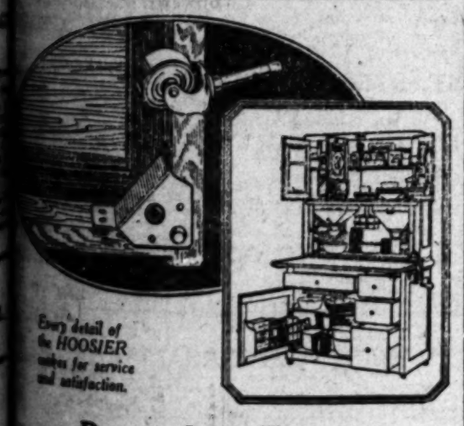

Every detail of the HOOSIER makes for service and satisfaction.

Devote Less Time to Kitchen Duties

System in business makes for speed and efficiency.

Why not employ system, then, in the daily routine of the business of housekeeping.

Install the HOOSIER in your kitchen now and learn through actual experience how the system it establishes enables you to accomplish more while devoting less time to kitchen duties.

Our experienced salesmen are always at your service to explain in detail the many superiorities of the HOOSIER—the kitchen cabinet whose merits have made it welcome in more than two million American homes.

Terms to Suit Individual Requirements
Complete Home Furnishers
Brunswick Phonographs and Records
Liberty Bonds Accepted

Store Closes Saturdays at 1 P.M. During August.

LYON McKINNEY SMITH CO
737-743 SOUTH HILL

"We close today at one o'clock"

Add New Joys to Your Summer Vacation
Take Along a Rolando
Ukulele-Banjo
This Special Outfit $10!

Consisting of the Rolando Ukulele-Banjo, $12.50; Durable Case, $1.00; Solo and Instruction Book, $1.00, and Extra Set of "Aloha" Strings, 50c. Total, $15.00.

Call or Mail Coupon!

Enclosed find $10, for which send the Rolando Ukulele-Banjo, as advertised.

Name .....
Address .....
Town ..... State.....

Complete catalog of all Rolando Ukulele-Banjos and Hawaiian Steel Guitars sent on request. Write for it.

FRANK J. HART
SOUTHERN CALIFORNIA MUSIC COMPANY
332-334 SOUTH BROADWAY, LOS ANGELES.
"Established 1880"

SERMON TOPICS TOMORROW.

Noted Preachers from Other Cities to Speak in Local Pulpits.

The vacation season finds little cessation of activities in Los Angeles churches, although many pastors are away on vacation. A number of distinguished clergymen from other cities and States will preach here tomorrow. Rev. Arthur Phelps of Waterville, Me., will preach at Central Baptist Church, whose pastorate he held for eight years. Dr. Theodore Kemp of New York will preach again at the First Methodist Church. Rev. J. I. Frederick of Tacoma will preach at the First United Presbyterian Church and Dr. Graham Frank of Dallas will preach at Wilshire-Boulevard Christian Church. Dr. Henry Alford Porter will preach again at Temple Baptist Church and Dr. W. H. Wray Boyle of Denver will preach at Immanuel Presbyterian Church. Among other visiting preachers tomorrow will be Rev. H. C. Hart, former president of the International Association of Evangelists, at Trinity Methodist Church and Dr. William Henry Oxtoby of San Francisco Theological Seminary at Knox Presbyterian Church.

"THOU SHALT NOT STEAL."
FIRST METHODIST CHURCH.

Dr. Theodore Kemp will preach tomorrow morning at the First Methodist Church on the subject, "Unexpected Resources." His evening topic will be "Thou Shalt Not Steal," or "A National Sin." Rev. J. A. Crouch, who for years has been a missionary to the Yuma Indians will show stereopticon pictures of Indian life.

DR. PHELPS HERE.
CENTRAL BAPTIST CHURCH.

Dr. Arthur S. Phelps, who was eight years pastor of Central Baptist Church and who left for an extended world trip in 1912, is a visitor in Los Angeles and will preach at Central Baptist Church four Sundays, beginning tomorrow. Dr. Phelps has recently closed a six years' college pastorate at Waterville, Me.

ABSENCE FROM CHURCH.
FIRST BAPTIST CHURCH.

"Is the Church to Blame for the Non-Church-Going Habit?" will be the question which Dr. James A. Francis will seek to answer in a ten-minute prelude to his sermon at the First Baptist Church tomorrow night. His sermon subject will be "The Greatest Search." His morning subject will be "He Woke Up One Day too Late." Robert E. Clark, musical director, has returned from the National Y.W.C.A. conference at Asilomar and will lead the evening song service.

"THE DEMON OF NOONDAY."
TEMPLE BAPTIST CHURCH.

Dr. Henry Alford Porter will preach on the subject "The Demon of Noonday," at Temple Baptist Church, tomorrow morning. There will be a baptismal service. The vested choir will sing, there will be numbers by the quartet and Clifford Biehl will sing "There's a Beautiful Land on High." In the evening there will be motion pictures of Lake Louise, the "Pearl of the Canadian Rockies." Elmer E. Hutchin will give xylophone selections. Dr. Ray Hastings will give an organ recital and there will be a duet by Mrs. Josephs and Mr. Foster entitled "I Love the Lord."

DR. J. C. PINKERTON.
WESTLAKE PRESBYTERIAN.

Dr. J. C. Pinkerton, State secretary of the California Church Federation, will preach at both the morning and evening services at the Westlake Presbyterian Church tomorrow. His morning topic will be "Enough and to Spare," and in the evening, "Breaking the Alabaster."

THREE PART SERMON.
IMMANUEL PRESBYTERIAN.

Offering a new style in delivering a sermon on "The Anthem of the Ages," the address of Dr. W. H. Wray Boyle, pastor of the Central Baptist Church of Denver, will be illustrated in three parts by musical selections of the church choir at the Immanuel Presbyterian Church tomorrow evening. Dr. Boyle will speak several minutes on each of the three subheads of his topic and the musical selections will follow each without announcement. "The Lost Art of Modern Life and the Secret of its Restoration," will be the subject of Dr. Boyle's sermon at the morning service. Dr. Boyle's church in Denver is a mile high and he has come down to say something to Angelenos.

AUGUST CONFERENCE.
BIBLE INSTITUTE.

Dr. A. C. Gaebelein is giving a series of addresses on the Book of Exodus at the August Conference at the Bible Institute, speaking Tuesday, Wednesday, Thursday and Friday nights during August. His theme tomorrow morning will be "The Prayers of the Lord Jesus and Their Wonderful Answers." In the afternoon he will speak on "The Glory of the Bible." Dr. Gaebelein invites Bible critics and unbelievers to hear the evidence which he will give to show that the Bible is the revelation of God to man. His evening subject will be "But We Know."

UNION SERVICES.
WEST ADAMS DISTRICT.

During August the four churches in the West Adams district, the West Adams Methodist Episcopal Church, the West Adams Presbyterian Church, the Plymouth Congregational Church, and the Magnolia Avenue Christian Church, will unite at the evening service in the Magnolia Avenue Christian Church. Rev. R. E. Stanton will preach tomorrow evening.

MASS MEETING.
GARVANZA CONGREGATIONAL.

As a part of the campaign to save the Harris Prohibition Enforcement Law, a mass meeting of the Drys will be held in the Garvanza Congregational Church tomorrow at 7:30 p.m. Charles J. Hall, secretary of the Bone Dry Federation will speak on "Defeat the Wet Referendum." All of the churches of the district will unite.

"WHO CARES?"
TRINITY METHODIST.

"Who Cares" will be the subject of an address by Rev. H. C. Hart, former president of the International Association of Evangelists at the Trinity Methodist Episcopal Church tomorrow morning. Mr. Hart has been engaged in evangelistic work for the last twenty-three years, covering all of the largest cities in the United States and Canada. At the evening service he will preach on "The Unanswerable Question." A special musical program has been prepared.

DISCONTINUE SERVICES.
REORGANIZED CHURCH.

Services at the Reorganized Church of Jesus Christ at 1114 Wall street will be discontinued until the 15th inst., while the reunion is in progress at Convention Park, Hermosa Beach. Evangelist Frederick G. Pitt of Joliet, Ill., will be the speaker at the reunion tomorrow morning. Elder Amos D. Yates will speak at the evening service. Pacific Electric trains stop at Longfellow, Hermosa Beach.

SEMINARY PROFESSOR.
KNOX PRESBYTERIAN.

Dr. William Henry Oxtoby, professor of Hebrew Exegesis, an Old Testament interpretation of San Francisco Theological Seminary will preach at both the morning and evening services at the Knox Presbyterian Church tomorrow, in the absence of the pastor, Rev. Leslie Logue Boyd who is away on his vacation. Dr. Oxtoby is spending a week in Los Angeles as a member of the faculty of the Occidental summer conference for young people at Occidental College.

JUDGE CHARLES H. CRAIL.
WESTLAKE METHODIST.

Judge Charles H. Crail of the Superior Court will tell the congregation of the Westlake Methodist Church tomorrow evening "How to be Happy Though Married." Judge Crail will refer especially to the cause and effect of divorce. Rev. Thomas Oliver Grieves, pastor, will deliver a short talk on "Spiritual Melodies," which will be followed by a special musical program arranged by Prof. Arthur Carlton. At the morning service Rev. Grieves will speak on "California and Endless Life."

"ANGEL OF SHADOW"
BLANCHARD HALL.

"The Angel of the Shadow will be the subject of an address by Dr. Frederick Finch Strong, formerly of Tufts College, Boston, before the Church of the People at Blanchard Hall tomorrow morning. Dr. Axel Emil Gibson will address the Lyceum at 9:30 a.m.

CHURCH NOTES.

The following sermon topics are announced for tomorrow by Los Angeles pastors:

Larchmont Heights Methodist Church, Dr. Otis Willis, pastor, morning, "In Remembrance of Him," evening, union service of Epworth League and confirmation, "Echoes of League Institute," by May May Cousins.

Welsh Presbyterian Church, Rev. John R. Roberts of the Welsh Presbyterian Church of Johnstown, Pa., will preach morning and evening.

St. Paul's Presbyterian Church, Rev. W. C. Wells, morning, "The Last Trumpet," evening, "The Bewildered Woman."

Krotona Institute of Theosophy, Dr. Frank L. Riley will speak on "Theosophy in the Home and in Business," at 4 p.m.

Pico Heights Congregational Church, Rev. J. M. Haddock, morning, "The Greatest Commandment," Communion service. Evening, "Lessons from Israel's History."

Vermont Square Christian Church, Rev. James R. McDuffie, pastor, morning, "Let Not Your Heart be Troubled;" evening, "How to Stay Married."

Highland Park Christian Church, Rev. Alden Lee Hill, morning, "Christ, Our King," evening, union services at the Highland Park Methodist Episcopal Church.

Lake-avenue Methodist Church, Rev. W. E. Tilroe, pastor. Morning, "A Good Old World;" evening, "Religion in Chunks," at the union service at Lake-avenue Congregational Church.

First Universalist Church, Rev. T. W. Mansfield, morning, "God's Method with the Rulers;" evening, "Some of the Attempts that Have Been and Are Being Made to Remedy Our Social Ills."

Angelus Mesa Congregational Church, Dr. N. A. Rowell, pastor. Morning, "A Test Question;" evening, Dr. Andrew M. Hamilton will lecture.

Mt. Calvary English Lutheran Church, Rev. William Hohlfeldt, pastor, "Diversities of Gifts and of Operations."

St. Paul's Pro-Cathedral, Dean William MacGregor, rector. Morning, Rev. C. R. Boddington will preach on "One is Your Master, Even Christ;" evening, Mr. Boddington will preach on "The Marks of the Lord Jesus."

Normandie-avenue Methodist. Morning, Dr. James Bledsoe will preach on "How a Believer Reads His Bible;" evening, Rev. Joseph C. Fisher will preach.

St. John's Episcopal Church, Rev. Nanson S. Stephens will preach in the morning. Sunday-school and Bible classes at 9:30; Holy Communion at 7:30 a.m.

Pico Heights Christian Church, Rev. S. M. Bernard, morning, "The Divine Program;" evening, "Jerusalem and the Allies."

First Methodist Church of Hollywood, Dr. Willis Martin. Morning, sermon by Rev. S. S. Cowan; evening, sermon by Rev. Byron P. Hoag on "Wells of Salvation."

United Presbyterian Church, Rev. J. I. Frederick of Tacoma; morning, "Messages from the Dead;" evening, "His Welcome Invitation."

First English Lutheran Church, Dr. John W. S. Preisinger. Morning, "Blindness to the Things of Peace;" evening, "God and the State."

Dr. Graham Frank of the Central Christian Church of Dallas will preach tomorrow morning at Wilshire Christian Church on "The Religion of Today." There will be a union service of the Wilshire churches tomorrow night at the Wilshire Methodist Church.

Dr. A. O. Hendricks, president of the Pasadena University, and pastor of the First Church of the Nazarene, will preach tomorrow morning at his church. He has recently returned from a trip north in the interest of the university. Plans are being made to erect new buildings to replace those destroyed by fire recently.

Tom Mackey will speak on "Something New," at the Methodist Mission, 600 East Fifth street, tomorrow afternoon. Rev. David Morgan will speak in the evening.

A union meeting of churches at Arcadia will be addressed tomorrow by Judge William H. Thomas, Associate Justice of the District Court of Appeal. Judge Thomas was invited to discuss "The Family" and the various phases of marriage, divorce and birth rate.

FOR DEAD MAN'S WATCH.

Hunt in Pawnshops for Timepiece Taken from Accident Victim.

Police Detectives Finlinson and Slaughter yesterday began search of every pawnshop in the city in an effort to locate a watch lost from the dead body of Harry Albert, 19 years of age, of 2023 Brooklyn avenue, on the evening of July 31. The watch is described as a Waltham, open-face, 20-year case. Attached was a black silk ribbon and a fob made from a medal.

According to the officers, the watch was found missing when the body was taken to the Receiving Hospital. Albert was killed when he was scraped from the steps of a Brooklyn-avenue street car by an automobile. The officers stated yesterday that, while the watch is of little cash value, it is of great sentimental value to the family.

TO VISIT RESERVES.

Massachusetts Folk Want to See How Air Patrol Operates.

Supervisor Allen of the Angeles National Reserve and Inspector Charlton received word yesterday that a delegation of thirty well-known citizens of Massachusetts will make a visit to the Angeles, Cleveland and Santa Barbara reserves some time between August 11 and 16.

The visitors have become interested in forest conservation and the airplane fire patrol system now in successful operation in all of these California reserves, and hope to have something along this line started in Massachusetts, it is stated.

EARN THEIR PAY.

The report of Capt. Fred Cannon of the county motorcycle squad shows that during the past week sixty-nine cases were filed and $372 in fines collected. An additional motorcycle officer was authorized by the board, making nine men in all.

Go To Church Sunday

PRESBYTERIAN.

CHURCH ATTENDANCE

Will greatly increase your happiness and usefulness. Try it and see. The following Presbyterian and United Presbyterian churches heartily extend to you an invitation to worship with them tomorrow:

Third Presbyterian — E. Adams St. West of San Pedro St.
REV. HERBERT H. FISHER, Minister
11 a.m.—Sermon by Rev. Willys White, D.D. 6:30 p.m.—Evening Vesper Service with Christian Endeavor.

First Presbyterian Church of Hollywood — Gower and Carlos Ave.
REV. MARCUS P. McCLURE, D. D., Minister
11 a.m.—"Search the Scriptures"—Sermon by Dr. MacAllister. 7:30 p.m.—Pictures—"The Work of the Church Among the Lumberjacks."

West Adams Presbyterian — West Adams near Vermont Ave.
DR. WILLIAM H. FISHBURN, Minister
11 a.m.—Sermon by R. E. Stanton, "Soul-Hunger." 7:45 p.m.—Union Services at West Adams M. E. Church. Rev. Knopf preaches.

Westlake Presbyterian — Grand View, south of Ninth Street
REV. J. C. PINKERTON, D. D., Preaches
11 a.m.—"Enough and to Spare." 7:45 p.m.—"Breaking the Alabaster."

First United Presbyterian — Figueroa at Ninth St.
REV. J. J. FREDERICKS OF TACOMA, Preaches
11 a.m.—"Messages from the Dead." 7:30 p.m.—"The Welcome Invitation."

Knox Presbyterian — Figueroa at Forty-third St.
REV. LESLIE LOGUE BOYD, Minister
11 a.m.—Dr. Wm. H. Oxtoby of San Francisco Seminary preaches. 7:45 p.m.—Sermon by Dr. Oxtoby.

Immanuel Presbyterian Church

Figueroa at Tenth

Ministers: Herbert Booth Smith, John A. Lansinger. Musical Director: William James Chick. Organist: Elizabeth A. Godkin.

Dr. W. H. WRAY BOYLE, of Central Presbyterian Church of Denver, at both services.
11:00 A.M.—"A Lost Art of Modern Life."
7:30 P.M.—"The Anthem of the Ages"—a 3-part sermon with musical illustrations.
A unique Musical Service by our splendid Quartet.
Melba French-Barr (Soprano); Alice Lohr McDaniel (Contralto); Ernest Percy Burley (Tenor); William James Chick (Bass and Director.)

FIRST PRESBYTERIAN CHURCH
FIGUEROA AT TWENTIETH STREET
REV. HUGH K. WALKER, D.D., Minister.
Rev. W. A. Hunter, D.D., a former minister of this church, will preach at both services.
11 a.m.—"DIVINE LOVE—THE GREATEST BIBLE TRUTH—ASTONISHING—COMFORTING—UPLIFTING."
7:30 p.m.—"THE FATAL LINE."
An inspiring musical programme.

THEOSOPHY.

United Lodge of Theosophists
FIFTH FLOOR METROPOLITAN BLDG.
Fifth and Broadway—Public Library Bldg.
SUNDAY, 8 P.M.
"EVOLUTION OF SOUL"
Theosophists, and others who are seeking a Philosophy of Life that really explains, are invited to attend. No fees, charges or collections. Questions invited and answered. Free Reading-room, open daily 9 a.m. to 5 p.m.; closed Saturdays during July and August. Women's Study Class, Wednesday, 2:30 p.m.; all women welcome.
Meeting Wed. 8 P.M. Subject: "God or Gods?" Public invited.
FRIDAY MEETINGS DISCONTINUED FOR THE SUMMER

Krotona Institute of Theosophy, Hollywood
North end Vista Del Mar Ave., just in the Foothills. Free public lecture tomorrow afternoon at 3 o'clock by Dr. Riley. Topic, "Theosophy in the Home and in Business." Campus, library and cafeteria will be open to the public till 9 p.m.

NAZARENE.

First Church of the Nazarene
SIXTH AND WALL.
9:30 a.m.—Sunday School. Classes for all ages. Sanctified teachers.
11:00 a.m.—Sermon by Dr. A. O. Hendricks. Subject, "Jesus is Able."
3:00 p.m.—People's Praise and Testimony Service. Experience Meeting.
6:00 p.m.—Young People's Missionary Meeting. Rev. and Mrs. F. B. Janzen, outgoing missionaries to Africa, will speak.
7:30 p.m.—Evangelistic Service. Rev. and Mrs. F. B. Janzen will speak.
Spiritual, home-like atmosphere. Live music and singing.
1500 free seats. A warm welcome for all.

HOME OF TRUTH

HOME OF TRUTH—REBECCA D. ALLEN, LOUISVILLE, KY., SPEAKER. Sunday, 11 a.m., Bible Class, 10, Miss Rix, Teacher. Monday and Wednesday evenings, 8, "STUDIES IN THE CHRIST PERFECTION," Miss Johnson, Teacher, Brack-Shops Auditorium, 827 West 7th Street. Sunday evening, 7:30, "MY GRACE IS SUFFICIENT FOR THEE." Thursday evening, HEALING MEETING, Pauline Harvard, Leader, Chapel, 802 South Union Avenue.

MISCELLANEOUS

ALL-DAY MEETING
SOUTHERN CALIFORNIA HOLINESS ASSOCIATION
FIRST FRIENDS CHURCH
Crown Hill cars. Corner Third and Fremont Sts.
PASTORS PLEASE ANNOUNCE. Tuesday, Aug. 10, Services 10:30, 2:30

METHODIST.

11:00 A. M. "WHO CARES?"
7:45 p.m. "The Unanswerable Question"
REV. H. C. HART
Former President International Association of Evangelists. Splendid Music by Vested Choir.
TRINITY M. E. CHURCH, SOUTH
1201 South Flower.

UNIVERSITY METHODIST CHURCH
WILL A. BETTS, D.D., Pastor
West Jefferson and MacClintock
11:00 a.m.—"Life's Mysteries"
7:30 p.m.—"The Church Abroad"
6:30 p.m.—Young People's Service

FIRST METHODIST EPISCOPAL CHURCH
Will hold services at Beautiful Trinity Auditorium, Grand Avenue at Ninth St.
DR. THEODORE KEMP WILL PREACH
11 a.m.—"UNEXPECTED RESOURCES."
7:30 p.m.—"THOU SHALT NOT STEAL; OR, A NATIONAL SIN."
Rev. J. A. Crouch, Missionary to the Yuma Indians, will show many remarkable Stereopticon pictures of life among the Indians.
In the morning Mrs. Staddon will sing "Sun of My Soul."
In the evening Mr. Robinson will sing "Abide With Me."

WEST LAKE METHODIST CHURCH
Eighth and Burlington.
THOMAS OLIVER GRIEVES, Pastor.
9:30, Church School, all ages.
11 A.M., "California and Endless Life."
7:45, Special Musical Program. Prof. Anthony Carlson, Director.
A House of Happiness for Everybody.

BAPTISTS

FIRST BAPTIST CHURCH
727 South Flower Street
SUNDAY SERVICES AS FOLLOWS:
9:30 a.m.—BIBLE SCHOOL (All Departments.)
10:00 a.m.—Congregational Bible Class. Subject, "David and Christ."
10:00 a.m.—Morning Worship. Sermon by Dr. James Francis, "He Woke Up One Day Too Late."
6:15 p.m.—Young People's Society. A fine program.
7:30 p.m.—Evening Service. Loved Hymns of the Gospel. Sermon prelude, "Is the Church to Blame for the Non-Church Going Habit?" Sermon subject, "The Greatest Search." Dr. James A. Francis will preach.

TEMPLE BAPTIST
5th and Olive Streets
Dr. J. Whitcomb Brougher, Pastor
Bible School, 9:30 a.m.—Berean Hall.
Dr. Henry Alford Porter of Atlanta, Ga., preaches twice.
11 a.m.—Sermon. "THE DEMON OF NOONDAY."
Clifford Biehl, Tenor. QUARTET. ANTHEM. BAPTISM, with beautiful River Jordan Scene.
7:30 p.m.—MOVING PICTURES of "Lake Louise."
BRILLIANT XYLOPHONE soloist, Elmer E. Hutchin, plays this fascinating instrument. Sermonette: "THE MEASURE OF A MAN." Anthem. Duet by Mrs. Josephs and Mr. Foster. Hastings plays popular recital on great organ and chimes.

CENTRAL BAPTIST CHURCH
Alvarado and Pico St.
Dr. Arthur S. Phelps, recently of Maine, summer supply.
Morning: "WHAT IS YOUR LIFE?"
Evening. "FIGHT IT OUT!"

THE WHITE TEMPLE (South Park Christian)
South Park Avenue and Forty-second Street. Dr. Bruce Brown will speak at the morning service on "Contentment: the Art of Meeting Adversity." At the evening service Walter Vom Bruch, famous cornetist, assisted by Mrs. Vom Bruch as pianist, will give a thirty-minute prelude. Dr. Brown will conduct an evangelistic service, speaking on the subject, "Lot's Wife."

BIBLE INSTITUTE AUDITORIUM.

Great Bible Conference
BIBLE INSTITUTE AUDITORIUM (Sixth and Hope)
DR. ARNO C. GAEBELEIN
OF NEW YORK CITY

Well-Known Bible Expositor and Editor of "Our Hope"
Will Speak Three Times Sunday
11 a.m.—"THE PRAYERS OF THE LORD JESUS, AND THEIR WONDERFUL ANSWERS."
AFTERNOON MEETING:
3 p.m.—"THE GLORY OF THE BIBLE" (An inspirational lecture on the Book of Books; an especial invitation extended to the critics of the Bible.)
7:30 p.m.—"BUT WE KNOW!"
Special music at all these services, under the direction of Mr. L. C. Dodsion.
Tuesday, Wednesday, Thursday and Friday Evenings, at 7:30, Dr. Gaebelein will continue his exposition of "THE BOOK OF EXODUS."
1800 Free Seats. EVERYBODY WELCOME. Well Ventilated Auditorium.

CHURCH OF THE PEOPLE.

"THE ANGEL OF THE SHADOW"
Dr. Frederick Finch Strong
11 A.M., CHURCH OF THE PEOPLE, Blanchard Hall, 233 S. Broadway. Musical program. Dr. A. E. Gibson addresses the Lyceum at 9:30.

CONGREGATIONAL.

First Congregational
841 South Hope St.
DR. CARL S. PATTON
Rev. Holland F. Burr, Director of Eduction, will preach.
11:00 A.M., "Second Hand Religion."
7:45 P.M., "Vacation Thoughts."
6:15 P.M., Young People's Meeting.
9:30 A.M., Church School.

PLYMOUTH
THE HOME CHURCH
650 W. 21st., between Figueroa and University or Washington cars.
Rev. George A. Pastor
11 a.m., Sermon by Rev. Stephen.
7:45 p.m., Union Service, Ave. Christian Church. Rev. R. R. Stanton.
COME AND MAKE THE HOME CHURCH YOUR CHURCH.

CHRISTIAN.

WILSHIRE BLVD. CHRISTIAN CHURCH
M. HOWARD FAGAN, Pastor.
11 a.m.—DR. GRAHAM FRANK.
7:45 p.m.—UNION SERVICE WILSHIRE METHODIST.

FIRST CHRISTIAN CHURCH, Hope Street at 9th
Edgar Fay Daugherty, Pastor.
Dr. A. C. Smither, Pastor Emeritus, will preach. 11 A.M. Preacher." No evening service.

MAGNOLIA AVENUE CHRISTIAN CHURCH
Twenty-fifth and Magnolia. Rev. C. C. Sinclair, Pastor.
Morning: "BEGIN AT JERUSALEM"—Rev. C. C. Sinclair.
Evening: UNION SERVICES—Speaker, Rev. R. E. Stanton.
Take West Adams or University car.

BROADWAY CHRISTIAN CHURCH
223 NORTH BROADWAY.
Morning Worship, 10:45 a.m.
Evening, 7:45. Subject: "THE CARPENTER OF GALILEE."
Miss Burke McCarty, Speaker.
Transient Disciples and Public Invited.

CHRISTIAN SCIENCE.

Christian Science
Services are held in the following Christian Science Churches:
First Church—1366 S. Alvarado St., Sunday, 11 a.m., 8 p.m.; Wednesday, 8 p.m.
Second Church—948 W. Adams St., Sunday, 11 a.m., 8 p.m.; Wednesday, 8 p.m.
Third Church—734 S. Hope St., Sunday, 11 a.m., 8 p.m.; Wednesday, 8 p.m.
Fourth Church—131 Avenue 57, Sunday, 11 a.m.; Wednesday, 8 p.m.
Fifth Church—7107 Hollywood Blvd., Sunday, 11 a.m., 8 p.m.; Wednesday, 8 p.m.
Sixth Church—E. 42d & Wadsworth, Sun., 11 a.m., 8 p.m.; Wednesday, 8 p.m.
Seventh Church—315 7th St., San Pedro, Sunday, 11 a.m. Wednesday, 8 p.m.
Eighth Church—846 W. 161st, Gardena, Sunday, 11 a.m.; Wednesday, 8 p.m.
Ninth Church—430 S. New Hampshire, Sunday, 11 a.m.; Wednesday, 8 p.m.
Tenth Church—936 W. 49th St., Sunday, 11 a.m.; Wednesday, 8 p.m.
Eleventh Church—1956 E. First St., Sunday, 11 a.m.; Wednesday, 8 p.m.
Society, Culver City, 7120 McMillan St., Sunday, 11 a.m.; Wednesday, 8 p.m.
Society, Van Nuys, 212 Friar St., Sunday, 11 a.m.; Wednesday, 8 p.m.
Reading Rooms, Down Town—Rm. 703, 354 S. Spring St.; Rm. 5, Masonic Temple.

EPISCOPAL.

ST. JOHN'S EPISCOPAL CHURCH
Corner Figueroa and West Adams Street
REV. GEORGE DAVIDSON, D.D., RECTOR
REV. STANLEY BOGGESS, Assistant.
SERVICES:
7:30 a.m., Holy Communion; 9:30 a.m., Sunday School and Bible Classes; 11:00 a.m., Morning Service and Sermon. No Evening Service till further notice.
Sermons by the Rev. Nanson Stephens
Take Grand Avenue or West Jefferson street car to West Adams street, then walk one block west. Or University car to Chester Place, then one block east.
STRANGERS CORDIALLY WELCOME

ST. PAUL'S PRO-CATHEDRAL
523 S. Olive St.
7:30 A.M., Holy Communion; 11 A.M., Morning Prayer, Preacher, Rev. C. H. Boddington; subject, "One Is Your Master, Even Christ." 4:30 P.M., Evening Prayer; 7:45 P.M., Evening Sermon. Preacher, Rev. C. H. Boddington; subject, "The Marks of the Lord Jesus."

ST. STEPHEN'S CHURCH, HOLLYWOOD
Hollywood Blvd. at Ivar Ave.
REV. PHILIP A. EASLEY, Rector.
Holy Communion, 7:30 a.m. Morning Prayer and Sermon, 11.

ST. MATTHIAS CHURCH
Reverend Irving Stone.
7:30 a.m.: Low Mass.
11:00 a.m.: High Mass.
8:00 p.m.: Vespers and Address.
West Washington and Normandie.

NEW THOUGHT.

UNITY SCHOOL OF CHRISTIANITY
EMMA H. LUKE.
313 West Third St., Room 210. Services Sunday, 11 and 7:45. Monday, Wednesday, 7:45. Tuesday, Thursday, 3:00. Good Work Hour. Noon Silence daily. Hall open 10 to 5:15.

UNIVERSALIST.

FIRST UNIVERSALIST CHURCH
1373 South Alvarado St. Take Pico or West 10th car.
SUNDAY SERVICES: Sermon, 11 a.m. Subject, "GOD'S REMEDY FOR FAILURE." 8:30 p.m., Sermon Subject, "CURE-ALL REMEDIES: Attempts That Have Been and Are Being Made to Remedy Our Woes."

INTERNATIONAL BIBLE STUDENTS' ASSN.

THE KINGDOM RESTORED
Lecturer, W. R. WILLIAMS.
GAMUT CLUB AUDITORIUM, 2 p.m., 1504 S. Hope St.
Seats Free. ALL WELCOME.

WOULD CUT CITY'S BIG RENT BILLS.

Workman Urges City Hall Bond Issue; Shows Need by Figures.

As the result of an investigation begun by President Workman of the Council, figures were submitted to him yesterday by City Auditor Myers which show that the city is paying annually $67,870 in rentals for offices in buildings outside of the City Hall because of lack of room in the Broadway structure. For rooms in the Hosfield Building, or south annex to the City Hall, is paid, the City Auditor reports, $14,100 a year; offices in the Knickerbocker Building, on Olive street, for the water, light and power departments, cost $25,290 annually; $22,000 a year rental is paid for the rooms occupied by the public library at Fifth street and Broadway, while rental for the quarters for the Receiving Hospital and police executive departments total $2780.

"I shall continue to urge that the voters be given an opportunity to vote on a $5,000,000 bond issue at the November election for a new City Hall," said President Workman, in making public the figures. "The old City Hall is both disgraceful for a great city like Los Angeles and it is wasteful, as the figures show. For the present I believe that the public library could be housed in the new City Hall and that later a public library building be built as a unit in a group of municipal buildings."

MORE POSITIONS OPEN IN FIRE DEPARTMENT.

Acting Chief Engineer McDowell of the fire department announced yesterday that all the men who took the last examination for firemen have received permanent appointments and that there are still several vacancies to be filled.

"Returned soldiers and sailors are especially desired for this service, which requires the highest type of men," says McDowell. "The positions in the fire department are particularly desirable at this time in view of the fact that there are pension provisions for service and disability, and the salary paid is good for the service required. Men who are physically qualified are urged to file their applications at the Chief's office, 217 South Hill street, while there are vacancies."

The People's Synagogue, Trinity Auditorium, Jewish New Year's services commencing Sunday evening, September 12, conducted by Rabbi Isidor Myers and Cantor J. Weinstock, assisted by a male choir. Phone Dr. Myers, Wilshire 2870, or Cantor Weinstock, 41297.—[Advertisement.

Custom Attorney Named for Port of Los Angeles.

General Freight Agent Hallmark of the Southern Pacific yesterday announced the creation of a new office, that of custom attorney for the port of Los Angeles, to which Ashley M. Levy has been appointed. The creation of the new office is a recognition of Los Angeles' growing importance as a port.

C. W. Runge of Long Beach also has been appointed district freight and passenger agent for the Southern Pacific with headquarters at El Centro, succeeding I. T. Sparks, who goes to Eugene, Or., as district freight and passenger agent.

WOULLN'T SELL WHISKY.

Wife Tells Judge Husband Wanted Her to Bootleg; Fails of Divorce.

A year after she married Frank Johnsen, Mrs. Frances Johnsen told Judge Taft yesterday during the trial of her divorce suit, Mr. Johnsen brought a Spanish girl from Arizona and trouble with the Federal authorities ensued. She also testified that he was working on a whisky slot machine and asked her to go to Arizona and introduce it by bootlegging whisky. She refused to engage in the illicit trade, she said.

Mr Johnsen also told her brother-in-law that he was going to Arizona and bootleg whisky. He left her on Nov. 15, 1916, since which time she said she has not seen him. The decree was denied because the record was not clear as to publication of summons.

NAME GOES ON BALLOT.

Injunction to Bar Candidate for Assembly is Denied.

Judge Shenk yesterday denied the injunction asked for by George Wright, a taxpayer, to restrain David B. Lyons, registrar of voters, from placing the name of E. O. Loucks on the ballot as a candidate for the Assembly for the Seventy-first district. The injunction was asked for on the ground that Mr. Loucks has not been a resident of the district for one year previous to the election.

The court held that this was a matter for the Legislature, which passes on the qualifications of its members, as provided for in the statute.

Mr. Lyons was represented by County Counsel Hill and Mr. Wright by Attorney Paul Schenck.

GOLDSTEIN NOW SEEKS A PARDON.

Executive Clemency Asked by the Exhibitor of Pro-German Film.

Robert Goldstein, who in the summer of 1918 was convicted by a jury in U. S. District Judge Bledsoe's court on a charge of violating the Espionage Act by the exhibition of the pro-German war play, "The Spirit of '76," is an applicant for a pardon at the hands of President Wilson on account of his extremely poor physical condition, it became known yesterday.

U. S. Atty. O'Connor was wired by Atty.-Gen. Palmer yesterday to inquire into the facts in the case and make a report to Washington. The warden of the Federal penitentiary on McNeil's Island, where Goldstein is confined, has been asked to make an immediate report on the true physical condition of Goldstein to Mr. O'Connor.

The prisoner was originally sentenced to ten years in prison, but this judgment was later on commuted to three years by President Wilson. Goldstein has served about one year of the three-year sentence.

The application for clemency has been made in behalf of [illegible] a Seattle attorney, who interested in his case.

TRIES TO SELL [illegible] WRONG MAN.

DETECTIVE [illegible] OF VENDOR; [illegible] FULL OF [illegible]

Frank S. Egan's [illegible] good to a private [illegible] day, and thereby [illegible] his arrest on a [illegible]

Detective Johnson, [illegible] of investigation for the [illegible] agency, saw a face on [illegible] street that he thought [illegible] ter remember for [illegible] Two hours later, [illegible] saw the same face [illegible] a Spring-street [illegible] belonged to Frank S. [illegible] of 17, and Egan had [illegible] hand.

Egan told Detective [illegible] jeweler had refused [illegible] Then he offered $10 [illegible] detective. The [illegible] searched Egan and [illegible] pockets crammed with [illegible] Central Police Station [illegible] to have confessed [illegible] geants Cahill and [illegible] he had burglarized [illegible] Sunset Boulevard and [illegible] in his possession [illegible] loot. The [illegible] officers he [illegible] Tenn. and that he [illegible] discharged from the [illegible]

nday

CONGREGATIONAL.

First Congregational C
841 South Hope Street.
DR. CARL S. PATTON,
Rev. Holland F. Burr, Director of E
Eduction, will preach.
11:00 A.M., "Second Hand Re
7:45 P.M., "Vacation Thoughts
6:15 P.M., Young People's Meeti
9:30 A.M., Church School.

Rev. George A. Andrew
PASTOR
11 a.m., Sermon by Rev. Edwa
7:45 p.m., Union Service
Ave. Christian Church.
Rev. R. R. Stanton.

CHRISTIAN.

BLVD. CHRISTIAN CHU
M. HOWARD FAGAN, Pastor.
11 a.m.—DR. GRAHAM FRANK.
—UNION SERVICE WILSHIRE METHODIS

STIAN CHURCH, Hope Street at E
Edgar Fay Daugherty, Pastor.
Pastor Emeritus, will preach. 11 A.M.,
Preacher." No evening service.

LIA AVENUE CHRISTIAN CHURCH
Kith and Magnolia. Rev. C. C. Sinclair, Minister.
"BEGIN AT JERUSALEM"—Rev. C. C. Sinclair.
UNION SERVICES—Speaker, Rev. R. R. Stanton.
Take West Adams or University car.

WAY CHRISTIAN CHURC
325 NORTH BROADWAY.
Morning Worship, 10:45 a.m.
Subject: "THE CARPENTER OF GALILEE"
Miss Berke McCarty, Speaker.
Transient Disciples and Public Invited.

CHRISTIAN SCIENCE.

stian Scienc
Is in the following Christian Science Churches:
W. Alvarado St., Sunday, 11 a.m., 8 p.m.; Wednesday
W. Adams St., Sunday, 11 a.m., 8 p.m.; Wednesday
Hope St., Sunday, 11 a.m., 8 p.m.; Wednesday,
Avenue 57, Sunday, 11 a.m.; Wednesday, 8 p.m.
Hollywood Blvd., Sunday, 11 a.m., 8 p.m.; Wednesday
& Wadsworth, Sun., 11 a.m., 8 p.m.; Wednesday
11th St., San Pedro, Sunday, 11 a.m.; Wednesday,
West Glenoaks, Sunday, 11 a.m.; Wednesday,
New Hampshire, Sunday, 11 a.m.; Wednesday,
6th St., Sunday, 11 a.m.; Wednesday, 8 p.m.
E. First St., Sunday, 11 a.m.; Wednesday,
7120 McMillan St., Sunday, 11 a.m.; Wednesday,
313 Friar St., Sunday, 11 a.m.; Wednesday, 8 p.m.
Town—Rev. 703, 354 S. Spring St.; Res. 4

EPISCOPAL.

HN'S EPISCOPAL CHURC
er Figueroa and West Adams Street
DAVIDSON, D.D., RECTOR
GGERS, Assistant.
Sermon by the
ommunion; 9:30 a.m.
Bible Classes; 11:00
vice and Sermon. No
Rev. Nassa
Stephens
ll further notice.
West Jefferson street car to West Adams street and
ash prest. Or University car to Chester Place, then
ne block east.
ANGERS CORDIALLY WELCOME

PAUL'S PRO-CATHEDRAL
523 S. Olive St.
y Communion; 11 A.M., Morning Prayer and
H. Boddington; subject, "One Is Your Master
M., Evening Prayer; 7:45 P.M., Evening Ser
r, Rev. C. H. Boddington; subject, "The Ma

HEN'S CHURCH, HOLLYW
Hollywood Blvd. at Ivar Ave.
REV. PHILIP A. EASLEY, Rector.
ation, 7:30 a.m. Morning Prayer and Sermon, 11 a.m.

THIAS
Reverend Irving Spencer, Rec
7:30 a.m.: Low Mass.
11:00 a.m.: High Mass &
8:00 p.m.: Vespers &
nd Normandie.

NEW THOUGHT.

SCHOOL OF CHRISTIANITY
EMMA H. LUKE.
Room 210. Services Sunday, 11 and 7:45. Sunday
7:45. Tuesday, Thursday, 3:00. Good Words Club
Hall open 10 to 5:15.

UNIVERSALIST.

UNIVERSALIST CHURC
South Alvarado St. Take Pico or West 10th cars.
ICE; Sermon, 11 a.m. Subject, "GOD'S METHOD
m. Sermon Subject, "CURE-ALL REMEDIES—Is
Them and Are Being Made to Remedy Our Weakness?"

ERNATIONAL BIBLE STUDENTS' ASS'N.

THE KINGDOM RESTORED
Lecturer, W. E. WILLIAMS.
T CLUB AUDITORIUM, 3 p.m., 1044 S. Hope St.
ALL WELCOME.

Flavor

The delicacy of its aroma; the richness of its flavor have given "Newmark's" Coffee a recognition among the most eminent judges of coffee superiority in the homes of the Southwest. Their universal preference is daily confirmed in its ever-increasing popularity.

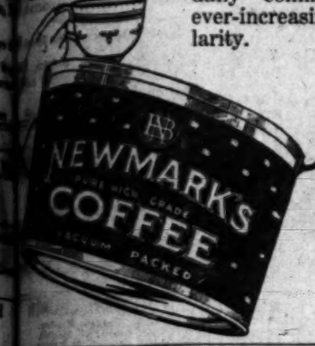

Your Grocer Sells It

Author of The Light in the Clearing, Keeping Up With Lizzie, etc.

Irving Bacheller's
A MAN For The AGES
At all Booksellers
Mr. Bacheller's books have been read and enjoyed by over five million people
The Bobbs-Merrill Company, Publishers.

WOULD SETTLE PORT DEADLOCK.

Chamber of Commerce Acts as Rail Pact Divides.

Many Improvements Needed as New Ship Lines Come.

Casey Still Sits Tight, but Won't Discuss Issue.

Immediate action in breaking the deadlock between the Council, Board of Harbor Commissioners and the Salt Lake, resulting from differences regarding the compensation to be paid the road for slicing away its water-front lands to permit the widening of the main channel at the harbor, was urged yesterday afternoon by the members of the Harbor Committee of the Chamber of Commerce. Acting-Chairman William Lacy and all other members of the committee declared themselves unanimous in believing that all parties should get together in conference and agree upon a contract or agreement so that the government may proceed with the long-delayed harbor improvement. The chamber committee has already gone on record in favor of the original contract as approved by the Board of Harbor Commissioners, while the Council has submitted an amended contract which the railroad officials declare to be unsatisfactory.

While the main channel widening is being held up by the disagreement over the Salt Lake contract, other harbor work is going ahead at full speed, President Gordon of the commission states, and the Council yesterday gave its approval to the work of the commission by granting its request to sell at once a second $1,200,000 block of harbor improvement bonds.

TO AVOID MISTAKE.

Mayor Snyder and City Treasurer Powell conferred yesterday afternoon concerning the method which they believe should be used in selling the bonds to avoid the criticism which resulted from the sale of the first part of the harbor bonds and of the $135,000 issue of sewer bonds sold this week.

"The Council should formally advertise for sealed bids," said Mayor Snyder, "to be sent to the City Clerk and to be opened by him in the Council chamber at a stated day and hour. Then, if the Council desires to have the Finance Committee consider these bids and report back its recommendations before selling them, well and good, but I am sure that this is the usual and accepted method and will be approved by all and the only one that will give the city and all banks and bond houses a square deal."

City Treasurer Powell was in hearty accord with the Mayor's suggestion.

President Gordon of the commission stated that improvement projects planned at the harbor to accommodate steamship lines asking for wharves and docks there make necessary the sale of the bonds as soon as possible.

"In addition to the $400,000 to be spent for docks for the Pacific Mail Steamship Company's fleet, we shall need about $800,000 to build docks for the steamers of Norton, Lilly & Co.'s thirteen lines, which go to all parts of the world. These docks are to be at least 1200 feet in length and will be built on the Mormon Island peninsula at the east basin. The construction work will take one year. The coming of this great organization to our harbor is of tremendous importance as placing Los Angeles as a world port.

"Other improvements include a $15,000 cattle yard on the east basin, a dike to be built into the ocean from Terminal Island, as well as extensive dredging."

Mayor Snyder stated last evening that Harbor Commissioner Edward Casey told him over the telephone Thursday evening that he did not intend to resign. Mr. Casey could not be located yesterday afternoon, but he refused to discuss the matter on Thursday when asked about his reported coming resignation.

"KICKLESS" GAS SELLER GUILTY.

Man Who Violated Gasoline Ordinance Loses License for Ten Days.

Found guilty by the Fire Commission yesterday of selling kerosene as gasoline, C. E. Malloy, who runs an oil-filling station at 3400 South Figueroa street, must close his place of business for ten days beginning Monday.

The commission suspended Malloy's license after a hearing at which City Oil Inspector Blackmar and automobile owners declared that the product sold by Malloy on the occasion when he was arrested did not contain "kick" enough to start automobile engines.

This is the first license suspension by the commission for failure to sell gasoline which did not meet the city specifications.

Ex-Soldiers Big Election Factor.

POLITICS.

THE WATCHMAN.

TREND OF POLITICAL THOUGHT AND ACTION.

By the Sentry on His Beat.

From tips that come to me of the activities of individual American Legion men in behalf of one candidate or another, I am warming up to the notion that these ex-fighters are going to carry weight into the coming primary election. Candidates who haven't the support of some veteran organization, either G.A.R., Legion or Spanish American, are apt to feel a considerable drag on their office aspirations at the crucial hour. The battle lust still seems to be in the blood of our younger former soldiers and sailors, despite the fact that the Legion, as an organization, has declined to loud-pedal political efforts, and many of them are finding a fine outlet for suppressed emotions in going to bat for some former bunkie to help put him over the hot political sands. Down the line among the service men who are taking a fling in the political ring the battle cry, I find, is "Let's up and at 'em."

I butted into an instance of this out at Burbank, where Walter C. Fisher, a local attorney, and a former captain in the air service, is running for the Assembly in the Sixty-first District against John Robert White and Mrs. Jessie Russell. Besides electing him commander of the Burbank Post, American Legion, a bunch of live wire ex-service men have jumped in to put their man at the head of the running. Mr. Fisher was formerly a deputy in the District Attorney's office. He is a member of the Elks.

Reaching Los Angeles yesterday to boost his distinguished dad's candidacy for the United States Senate, Samuel M. Shortridge, Jr., told this story on himself:

"I dropped into a barber shop at Cotati, Sonoma county, and the barber, who recognized me, grabbed my hand, shook it heartily and remarked: 'You bet I'll vote for Samuel M. Shortridge, and I'll tell you why. My mother would have married Sam Shortridge only she didn't like his bald head.'"

Ruben Schmidt, candidate for the Superior bench, is especially proud, he tells me, of a letter of indorsement from Bishop Charles Edward Locke. "Before leaving for my new post in Manila," wrote Bishop Locke, "I am writing to wish you all success in your campaign for judge of the Superior Court. In my long and delightful acquaintance with you, I have known you to be a man of unquestioned honor and integrity. You have always been earnest and conscientious in your dealings with men, clean and upright in your character, and unusually well fortified with legal knowledge and experience."

State Senator Charley Lyon, Republican opponent of Dist.-Atty. Woolwine, has enhanced his popularity in the Santa Monica Bay district by his friendly attitude as City Attorney of Venice, toward the beach concessionaires, according to N. J. Cordary, who heads the Lyon campaign. Manager Cordary predicts that his man will carry the bay district by a 3 to 1 vote over Woolwine. Lyons-for-District-Attorney clubs, he tells me, have been formed in Pasadena, Long Beach, Santa Monica and Sawtelle.

In behalf of the woman voters of the Thirty-seventh Senatorial District Mrs. Fay Stoddard, secretary of the Republican Club in that bailiwick, has just forwarded a laudatory letter to Samuel M. Shortridge, in which she expresses admiration and predicts his success at the coming primary. The women vote of that district, one of the liveliest political centers in the city just now, also appear to favor the election of Newton M. Allen for the State Senate and Leonard O. Hall for the Assembly in the Sixty-fourth District. Both Allen and Hall have been consistent Republican party workers.

THE WATCHMAN.

Drink and Drug Habits
Successfully treated. NEAL INSTITUTE, 505 Auditorium Bldg. Or phone 19116.

Ice Cream
is truly delicious when made from true cream. The quality of the cream used in the ice cream of
The Elite
641 South Flower
is of higher quality than that used by the hostess for service on the table. This alone is the secret of the unusual success of
The Elite
CATERERS AND CONFECTIONERS
641 SOUTH FLOWER ST. LOS ANGELES, CALIFORNIA
PICO 1573

After All Others Fail
Get CHAMBERLAIN'S HERBAL MEDICINES
For all Chronic and Painful Diseases, Gallstones, Torpid Liver, Constipation, Indigestion, Cancer, Rheumatism. Consult FREE.
Dr. H. CHAMBERLAIN, New Zealand Specialist, 421 West Eighth St.
Hours: 9 to 5. Sunday, 1 to 4.
Remember—Years in Los Angeles.

Midsummer Clearance Sale—

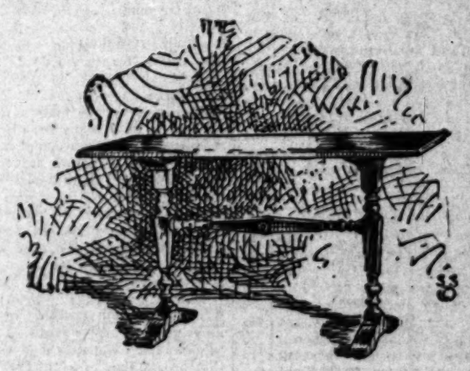

The New Oak Furniture at Reduced Prices

New home architecture of the Spanish, Aztec and Italian Villa type has brought a need for this oak furniture to harmonize with the new motifs and it has many advantages to commend it aside from appropriateness of style.

Made of selected white oak finished antique, it is durable to a degree and finds ready welcome in homes where it is apt to receive hard usage. The work on upholstered pieces is of superior quality, brocades and tapestries of suitable design being used to excellent advantage.

As compared with mahogany furniture these sturdy oak pieces are capable of expressing equal style quality at about 40 to 50 per cent lower cost than corresponding pieces in so-called mahogany with the added advantage that it is much easier to take care of.

Shown in our ten-floor stock are many fine examples both in the plain and polychrome ornamented pieces for dining-room or living-room use. During this great Midsummer Clearance these goods, like all other furniture in our choice assortment, are offered at very material price reductions.

We shall be glad to show them to you regardless of whether you contemplate an immediate purchase.

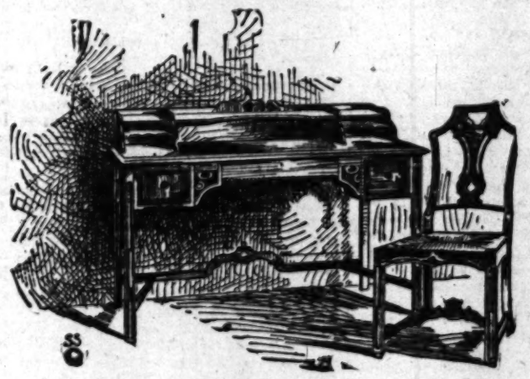

Store Open Until Noon Today

Located in Pasadena "City of Beautiful Homes"
Pasadena FURNITURE CO.
83 to 91 N. Raymond Avenue, near Holly

How Soviet Russia Is Compelling Recognition

In all the fighting that has been going on in Eastern Europe and in the negotiations involving Moscow and Warsaw and Paris and London there is but one certainty, observes the New York *Globe*, that is, that the situation is approaching what we may call a "show down." "Shaking hands with murder" is Lord Northcliffe's phrase, but as the New York *Sun* is forced to agree the murderer is now in a position to say whether we shall shake hands with him or whether war-weary Western Europe must take arms against him. Strange as it may seem, says the *Sun*, "the international vagabond of 1919 has gained the amazing position of being in control of European stability, and perhaps of World stability in the year, 1920."

The Russian situation is the biggest problem that America and the rest of the world has to face today, and in the leading article in THE LITERARY DIGEST for August 7th, the most recent phases of this perplexing complication is dealt with comprehensively.

Other news articles which you will be interested to read in this number of "The Digest" are:

Why the Interchurch Movement Failed

A Summary of Opinion From the Religious and Secular Press on the Collapse of This "Greatest Protestant Effort of all Time"

Woman's Part in the Election
A Cup Victory That Cheers But Does not Inebriate
Higher Freight and Passenger Rates Coming
A Greater Steel Strike Predicted
The Open Shop in Politics
Ireland's Three Voices
Germany's New Rich and New Poor
Why Italy Grew Cold to the Allies
The National Chinese Puzzle
The Causes of Earthquakes
Putting Cartoons to Work
How One Firm "Captures" and Trains its Salesmen
Topics of the Day
To Save Westminster Abbey
Jarring Views of Cultural Conditions in Russia
Japan Conciliating Korea
We Are Losing Trade Chances in South America
National Debts of the World Compared
Eugenie "Queen of Sorrows," Once Empress of France
"Umbrella Mike" on the Job
Silk Shirt Prices Come Down When Nobody Buys
Best of Current Poetry

Many Interesting Illustrations, Including Best of the Humorous Cartoons

August 7th Number on Sale Today—News-dealers 10 Cents—$4.00 a Year

"Tis a Mark of Distinction to Be a Reader of The Literary Digest

The Literary Digest

FUNK & WAGNALLS COMPANY (Publishers of the Famous NEW Standard Dictionary), NEW YORK

TEIN SEEKS PARDON.

Clemency Asked Inhibitor of Pro-

n, who in the sum-convicted by a jury Judge Bledsoe's e of violating the the exhibition of ar play, "The Spirit licant for a pardon President Wilson on extremely poor , it became known

nnor was wired by r yesterday to in-ts in the case and Washington. The deral penitentiary d, where Goldstein en asked to make port on the true n of Goldstein to

as originally sent-ars in prison, but as later on com-rears by President n has served about hree-year sentence. for clemency has been made in behalf of a Seattle attorney, who is interested in his case.

TRIES TO SELL RING; WRONG MAN; J

DETECTIVE REMEMBERS OF VENDOR; HIS POCKETS FULL OF JEWELRY

Frank S. Egan's fine good to a private detective day, and therein lies the his arrest on a burglary charge.

Detective Johnson, employed of investigation for the jewelry agency, saw a face on a car street that he thought he had ter remember for future reference. Two hours later, Detective saw the same face among the a Spring-street jewelry store, belonged to Frank S. Egan, a of 17, and Egan held a ring in hand.

Egan told Detective Johnson the jeweler had refused to buy the ring. Then he offered it for sale to the detective. The detective searched Egan and found his pockets crammed with jewelry. Central Police Station, Egan is said to have confessed to Detectives Sergeants Cahill and Fleming that he had burglarized a home on Sunset Boulevard and that the ring in his possession were part of the loot. The young prisoner told officers he lived in Memphis, Tenn., and that he had been discharged from the navy.

PUBLISHERS:
THE TIMES-MIRROR COMPANY.
OFFICERS:
HARRY CHANDLER, Pres. and Gen. Mgr.
MARIAN OTIS-CHANDLER, Vice-Pres. and Secy.
F. X. PFAFFINGER, Treasurer.
HARRY E. ANDREWS, Assistant General Manager and Managing Editor.
Harry Chandler, Marion Otis-Chandler, F. X. Pfaffinger, Mabel Otis-Booth, Harry E. Andrews, Directors.

Los Angeles Times

EVERY MORNING IN THE YEAR.

DAILY FOUNDED DEC. 4, 1881—39TH YEAR.
Sworn average circulation for every day of July, 1920..... 96,653 Copies
Sworn, Sunday only, average circulation for July, 1920.....122,575 Copies

OFFICES:
New Times Building, First and Broadway.
Branch Office No. 1, 619 South Spring Street.
Washington Bureau, 310 Riggs Building.
Chicago Office, 111 West Monroe Street.
New York Office, 225 Fifth Avenue.
San Francisco Office, 742 Market Street.

LOS ANGELES (Loce Ahng-hayl-ais)

MEMBER OF THE ASSOCIATED PRESS.
The Associated Press is exclusively entitled to the use for publication of all news credited to it or not otherwise credited in this paper and also the local news published herein.

SWEET SWEDEN.

Longshoremen are making $15 a day in Sweden and American shoes are reported as selling there for 25 per cent less than in this country. What's the matter with all of us moving to Sweden by the next boat and living long shore?

HINDERS THE GAME.

The situation in Lower California has already reached that acute stage wherein the stability of the poker game at Tia Juana is affected. The blue chip already shows a depreciation of 10 per cent and famine may yet reach the kitty.

THE DANGER LINE.

It is announced that the American Y.M.C.A. and Y.W.C.A. workers in Poland will leave that country at once unless an armistice with Russia is signed. Sure! About the only American uniforms there are left in Europe are those worn by the paid crusaders of the Y.W.C.A. and there is no reason why these should be exposed now that the danger signal has been sounded.

THE WEB-FOOTED.

The population of the State of Oregon is 783,525, which is less than that of Los Angeles county. The growth of Oregon is at the rate of 16.4 per cent for the decade. This seems a small ratio when measured by the advances in this city and its suburbs, but it is not bad for a State. There are some sections in every State that will show a falling off. Georgia and Delaware gained but 10 per cent each in the State census. Oregon is keeping well up with the parade.

BUSINESS AS USUAL.

If the business world is greatly disturbed this year it can hardly be blamed on politics—which is a disrupting factor in so many Presidential seasons. Financial and industrial authorities agree that both the great parties have adopted conservative platforms and nominated candidates without any taint of radicalism. There is no itch for inflated money; no disposition to beat or harry the corporations merely because there are corporations. The call is for sober judgment, far-sighted diplomacy and organized economies. These requirements are thoroughly represented by the nomination of Senator Harding. What is desired is a change from the Wilson regime. An idealist will not live on his income. That is something America must learn to do.

POOR PARLEY.

The keynoter of the Committee of Forty-Eight has declared his rejection of the Farmer-Labor party platform and its candidate. He declares that the radical laborites started out to organize a class party, which is something that cannot and ought not have power and authority in America. Likewise the vice-chairman of the Farmer-Labor party has himself repudiated their Presidential candidate. He charges Parley Christensen with betraying the party into the hands of Reds and radicals with whom no real American can associate. Meanwhile Christensen is trying to keep up his press notoriety by sending telegrams every day to Harding and Cox, asking what they propose to do about getting Gene Debs out of jail, or persuading the Tennessee Legislature to ratify the suffrage amendment. He has precipitated himself into the class known as a public nuisance and the public is not disposed to be overpatient with that sort.

LET THEM BURN OUT.

Russian Bolshevism can only exist on force and violence. It seizes what it needs and lives on blood. When all of Russia is sovietized there is nothing within to feed upon. There is no production sufficient to sustain life so conquest must be extended beyond the borders. If left unhampered the Russian Reds would overrun the world—including America. Bolshevism and peace have nothing in common. The best thing the world can do is to surround Russia with a rim of steel, apply an air-tight blockade and watch the fires burn out. There is small use of trying to extinguish them. To keep them from spreading is the chief task. If Russia is compelled to produce or starve she will some day begin to produce something besides war materials and then some hope for the future can be gained. Russia's resources would enable her to take care of herself in time of peace, but as Bolshevism exists only on war there is no chance for relief until there is nothing for it to feed upon.

ONE WAY AROUND.

The use of a share of the Federal road fund apportioned to California to increase the rate of interest on highway bonds voted by the State seems a delicate legal way out of a difficulty. The State is anxious to proceed with its road-building program, but the bonds do not carry a sufficient income to make them attractive to the investor and therefore no funds are available. The purpose of Federal aid is to assist in and speed up highway construction by the States. How could this be more effective than by making the ambitious program of the State so popular as to command all the financial backing necessary for its fulfillment? This is reached by raising the interest on the State bonds. This cannot well be done by popular vote, but if it can be accomplished by the use of the courts the desired end may be as easily reached. Among lawyers there are more ways of skinning a cat than by using a steam shovel. There is a safety razor, for instance.

THE DENVER CRISIS.

Denver has been passing under the scourge of the mob. There is the usual toll of death and disaster. There must be killings when a mob is fired with its malignant passions.

But the labor union agitators were able to order the strike and when the traffic corporation sought to continue the operation of the cars and serve the people, that part of the people dominated by the unions opened their program of rioting and violence. Street cars were wrecked and the men who held to their jobs and showed a desire to earn a living for themselves and their families were set upon and beaten. One of the newspapers—the Denver Post—which had dared to challenge the wisdom of the strike and urged peaceful arbitration was assailed by the mob. The dastardly disciples of disorder stormed the plant of the newspaper. They wrecked the front of the building with a shower of rocks and made desperate efforts to destroy the machinery and equipment. It is a miracle that the paper is able to issue today. The mob would have visited complete ruin upon the plant had it been permitted to carry out its incendiary plans.

When a strike is on and the usual riot follows, the mob never stops to count the cost. It would wreck the foremost industry of the community with the same abandon as it would tear the wings from a grasshopper. The mob has become a body of men to whom reason has become a stranger. Theirs not to reason why; theirs but to make blood fly.

To indicate the insanity of the mob it is only necessary to state that until this time the Denver Post has been the vassal and serf of the labor unions. It has fetched and carried for them and has unhesitatingly taken its orders from the union bosses. But because in this case for some reason it advised against a strike at this time and suggested the possibility of a compromise in the interest of the public all its abject servitude of the previous generation is forgotten. The paper at once becomes the object of intense hatred on the part of the strikers and they attack it with more frenzy and malignance than if it had had the courage to squarely oppose them from the outset. In a large extent the paper is responsible for its own calamities. It sowed the wind and now it is but reaping the whirlwind. For years it yielded ignominiously to union domination and its creed was that a labor boss could do no wrong. The moment it gains strength enough to criticise or doubt in that moment the labor leaders open all the vials of their wrath.

They do it to scare the others back into subservience. The movement the newspapers started to do their own thinking and dared to print some of their thoughts, on that day the domination of the rough-necked labor bosses and walking delegates would cease.

But the list of newspapers that have bravery enough to denounce a union strike when it has no justice or merit behind it is growing.

This is one of the hopeful signs for the future peace and progress of the republic. Few strikes are warranted. The word "strike" itself suggests a force and violence that are foreign to a national creed of law and order. It is the strike that invites the mob. The mob provokes and creates that disorder against which every newspaper in America should sternly set its face.

Now that the Post has shown the way Denver should rally with courage and good cheer and encompass the industrial freedom of the city. The hour is auspicious and the need a mighty one. In Los Angeles no alien agitators can influence a mob to deeds of death and destruction. The banner of industrial freedom has made the city genuinely great and conferred upon it the crown of being the most populous and busiest municipality of Western America. Ten years ago our population was large and growing, but our industries were light. We were accused of supporting our citizens on climate and scenery—but giving them no jobs.

It is different now.

Likewise we have the official figures to sustain our wondrous story. We are now the tenth city of America and the glory of it is that within recent months we have also become the tenth city in the value and extent of our industries. Several minor reasons have contributed to this unparalleled progress, but there is one great underlying cause: Industrial freedom. This is the city of the open shop, where labor receives the highest wages and enjoys better working conditions than in any other community in the world, and where the toiler needs be servile neither to his employer nor his union.

For this cause The Times long fought and has suffered much; but the fight has not been in vain and the victory is sweet.

THE AMERICAN WAY.

The only objection to Senator Harding's front-porch program of campaign arises through the difficulty the railroads have in providing cars and transportation for the thousands of amiable and admiring fellow-citizens who would greet the benign candidate under his own roof-tree. But for that the plan would be admirable for all concerned. But from the traffic standpoint it is easier for the nominee to go to the people than it is for the people to go to the candidate. There is but one of him and there are millions of them. Therefore, although the porch idea will prevail for the rest of the summer, Senator Harding will be persuaded to make a trip or two in the fall which will enable him to visit a number of the larger cities and greet a vastly increased proportion of his fellows. The Senator is of a personality which inspires confidence and respect and it is well that this should be appreciated in a wider field.

Yet from day to day he will receive his admirers at the old home and will give them messages of greeting and good cheer. In his utterances to the latest visiting delegation he spoke truthfully when he declared that to be a home-owning people should be the greatest goal of the republic, because at the fireside centers all of hope, all of ambition, all of education, all of aspiration. In these modern days homes are wrought through industry and thrift. We have progressed toward new standards, wherein home-building is the first step towards confidence and wholesome contentment. The American system with its equality of opportunity has opened the way and the American Constitution with its guaranty of civil liberty makes possession secure.

Such is the sensible pronouncement of the Republican nominee who declares unhesitatingly that he would rather have industrial and social peace at home than dictate the international peace of the world. In this he does not withdraw allegiance to the theory of the League of Nations, but he wants a house-cleaning and the abolition of all menace of class domination at home first assured. "See America first and see it safe," would be his slogan if he indulged them.

LOS ANGELES, GEM OF PUREST RAY SERENE.

In the midst of alarums, midsummer weather, impending dog days, a primary campaign, one-man street cars and a gasoline shortage Los Angeles is pursuing the even tenor of her way, happy in her assured position as the metropolis of the West; the tenth city in population and the tenth industrial city of the United States; strong in her faith for the future; calm in her enjoyment of the present.

There isn't a thing in the world the matter with Los Angeles. She is trim and fit; ready to lick her weight in bear cats, and dismissing, with careless unconcern, the small fry snappers about her heels.

Los Angeles has never had such a summer. Last winter we said Los Angeles had never had such a winter, and she hadn't. We wondered how we should accustom ourselves to the slump when it came, and we tried to visualize the comparative quiet of the streets and stores when the hundred thousand or so visitors had taken their departure.

If any gentle reader will put his finger on the place where this reaction begins The Times will recommend him to an appointment in our most complicated governmental department of research. As a matter of fact Los Angeles is busier than it was last winter. The streets are more nearly impassable; the stores are caldrons of humanity which seethe through the aisles on bargain bent. Seethe is a partly taboo word, but it's the right one to describe a store filled with eager buyers when the mercury is around 90.

Instead of a reaction Los Angeles storekeepers say that business is better than ever. Gross sales are larger, and interest more keen. The character of the buying has changed somewhat. The public is accumulating things it needs. It is paying more attention to bargains for cash and less to luxuries on the installment plan, but it is buying.

If there is a jobless individual in Los Angeles he doesn't stay jobless any longer than it takes to get his advertisement into The Times. There have been no wage cuts, and in the face of declining commodity costs the purchasing power of the Los Angeles working man and woman and boy and girl is higher than it ever was.

At a season of the year when banks look for heavy withdrawals to meet vacation requirements the deposit totals are showing advances, and the clearinghouse figures for July were unique in the history of that institution.

This is true of building. In the vicinity of Sixth and Seventh and Hill streets and Broadway every pedestrian is a middle of the roader because of the intensive construction operations involving millions of dollars and utilizing for the present all the sidewalk space. In the residence districts it is the same. High cost of material is having no effect upon the eager home-seeker.

Hotel managers, who could only handle the crowds last winter and spring by suspending guests from hooks, have never had a breathing space. The parting guests had not been speeded before the newcomer moved in, bag and baggage, and he has been here ever since.

Railroad traffic men say that incoming travel has never been so heavy as at the present time, and many trains are being operated in sections in order to accommodate those who yearn to dabble their toes in the placid Pacific or enjoy the manifold attractions of a great city.

A favorite story circulated in the north related the mad rush of thousands of tourists and new residents to leave town after the settling of Mother Earth for another hundred-year nap. As nearly as it is possible to estimate the extent of this "panic," 500 persons, above the normal traffic, "raided" ticket offices in their "mad rush" to get away—a number so small that it is compensated by arrivals in almost any hour of the twenty-four.

Industry is bending a listening ear upwards. The world and its sisters, and its cousins and its aunts is coming into a realization of the glorious advantages of home-building in a city where labor is free; where schools are ideal; where climate is 100 per cent pure; the girls a dream of loveliness, and business is always good; where a dollar will do more for its owner than anywhere else; where Nature and human ingenuity unite in a blend of perfect harmony; where every prospect pleases, and not even man is vile.

No, there is nothing the matter with Los Angeles.

LIMITING SKYSCRAPERS.

Los Angeles with one exception is unique among the world's great cities in limiting the height of her buildings, and is entitled to credit for that regulation. That exception is beautiful Paris. And how the travelers and tourists and lovers of the artistic throng to that city from all parts of the world! Why should not we on this side of the globe continue to follow that example and remain the one truly artistic city on this continent?

New York is confined to a very limited area and had to go into the sky to take care of its expanding business. We have no such excuse for producing a skyline that resembles an Arabian alphabet. We can thrust out our arteries of trade to the mountains on the north and to the sea on the south, and we have equal possibilities in the other directions. When we have a population of 2,000,000 or 3,000,000, as we will have before the end of the century, we do not want our business congested as it is at the foot of the Woolworth Building in New York, between the hours of 4 and 6 p.m.

It is by no means necessary to limit our retail business to Broadway or Seventh street. From the top of the water tower on Finchley road in London it is five miles in an air line to the dome of St. Paul's and it is five miles further from St. Paul's to Greenwich Observatory. Suppose the London Council had said, we must confine our business section to Fleet street and encourage buildings to soar into the empyrean, even if it does produce a zigzag skyline and reduce the main artery of business to a deep sunless canyon. Or suppose that if the Parisian had said, we must confine our business to the Madeleine boulevard and let the builders in their struggle for more room compete with the Eiffel Tower in the upward thrust of their roofs? They would have lost the distinctive features that now make them unique and attractive to travelers and to their own citizens.

The throngs in our own Broadway between Third and Ninth streets, with its height limit of twelve stories, are already so dense as to be nearly impassable of an afternoon. What would the condition be if you allow twenty, thirty and fifty-story buildings to go up? It would be intolerable.

Don't let us permit the possibility of a situation like that. A skyline limited to 150 feet will add to the fame as well as the beauty of Los Angeles. There is not a city in America but will envy the Angel City fifty years hence if she continues to adhere to the present sensible limit.

Force of Habit Feared.

When Warren G. Harding was completing his apprenticeship in the printing office James M. Cox was just beginning his devilship. Both eventually became good printers, and no matter which is elected President, we shall have a self-made man in the White House. Our only fear is that the successful one will hang up a printing office towel in the blueroom or include a lot of wood type in his Cabinet.—[Galveston News.

Observing Proprieties.

Manager of Vegetarian Restaurant (to applicant for position of doorkeeper:) You are accepted for the post, but you mustn't wear those mutton-chop whiskers in a vegetarian restaurant.—[London Opinion.

RIPPLING RHYMES.

PLANS.

If you observe the also-rans,
you'll note they're always making plans. Some day they'll reach the shining heights and bask in wealth's and fame's delights. Next week, next month, perhaps next year, they'll venture on the high career, and show the natives goggle-eyed that they're all wool and three feet wide. And while they plan they let today, the golden present, slide away. They sit around the village pump and plan and dream while others hump. And Time flies on with eager pace; the way Time scoots is a disgrace; and men grow old and bent and bald, and hang around until they're called. And those who worked with pep and power and made the most of every hour beneath their fig trees sit in peace, and find old age as slick as grease. But those who sat immersed in dreams, and made their futile plans and schemes, and talked "tomorrow" when "today" was slipping from their grasp away, find age a grim and sad ordeal; you cannot guess how tough they feel. Oh, make your plans for future times, but while you're planning nail the dimes.

WALT MASON.

A scenario writer in Chicago, who says he is but 16 years old, is in the clutches of the law. Did not know there were any that old on the job.

BEAST, BEAR, DRAGON.

An Allegory of the Past, Present and Future.

BY JAMES M. WARNACK.

In a city called Berlin once lived a Beast, whose chief joy was to make war against all living creatures. And the name of that Beast was Militarism. And of all living things the Beast specially hated the Lions of Liberty and the Eagles of Freedom, both because they were kind and peaceable and because they were strong and fierce when it became necessary for them to defend themselves and their young ones.

Now, near the gates of Berlin there lived a great She-Bear and this creature the Beast feared, even more than he hated. And the Beast reasoned within himself and said: "If I could only conquer this great animal, then I would not fear to leave my city to go and kill all other living things of earth. Ah, I know what I shall do! I shall make friends with the Bear—I shall court her, flatter her, make her my mistress. And she shall bear a cub in which she shall take strange interest. And then, one night, when, in a weakened condition, she is fondling her cursed offspring, I shall pounce upon her and slay and devour both her and her cub. Then I shall destroy all other animals of the earth, and all creeping things—yea, and also all winged things, and I shall be left alone to roam the forests of the world, howling aloud to the stars concerning my own great power!"

And the Beast did as he had planned. Having won the confidence of the Bear, he deserted her and went into another country to war against the Lions of Liberty and the Eagles of Freedom.

And, behold, in due time the Bear gave birth to a Dragon so terrible in appearance that its own mother shrank with fear and shame at sight of it. And the name of the babe was Bolshevism, and it was an idiot thing, without mind or soul. And, although the mother fled from her deformed offspring, the thing pursued her and slew her and sucked the blood from her veins. Then, with its eyes blazing with hellish light, this dragon went into other lands, slaying and eating as it went, for its hunger was insatiable.

Now, the Eagles of Freedom and the Lions of Liberty fought valiantly against the Beast and wounded him sorely, so that he was compelled to return to Berlin to rest. And, behold, upon arriving there he saw his bastard child, Bolshevism—a creature more terrible, more pitiless than its sire. And the Dragon of Bolshevism pursued the Beast, its father, and the Beast cried aloud for succor. And all the animals of the world said to the Beast: "Lo, thou art the Dragon's father—where now is thy rod of discipline?" And the Beast replied: "Nay, mock me not, but pity me, for I am helpless!"

Then the animals of the earth held a council together and they said: "Lo, the Beast hath suffered much, and there is yet hope for him—although he must be watched, lest he grow strong and arrogant again. But his child must be slain, else he will destroy us all."

So, altogether, the animals fell upon the Dragon of Bolshevism and killed him—and he died proclaiming himself a martyr, yet cursing those who had brought about his death. And after a few years the Beast, called Militarism, also died and peace reigned once more on earth.

"GET THE RAT."

Humanity's enduring companion, the rat never gives up. He has scampered with man all the way down the long and not overclean avenues of civilization. He has bitten the toes of the sleeping cave man. He has gnawed with increasing zest the scattered grain about the elevators of Mr. Armour. His migrations with man over the earth have been many. The rat sticks to civilization, being one of its most dependable pests.

Man's success is the rat's prosperity. The scattered surpluses of man, crumbs thriftlessly wasted, support the rat. No other mammal finds man's company so endurable—and so full of profit. The protected cat and dog long ago would have gone down but for man's favor. In spite of him, man is the rat's most congenial partner. The rat, as wild a beast as ever, thrives.

Guerrilla warfare between rats and men seems to be one of the necessary accompaniments of progress. What Ab, the cave man, did when he brained the rat with a deer's thigh bone Health Commissioner John Dill Robertson now attempts in Chicago. "Get the rat!" is a war cry of power.

Decentralization is the rat's strategy. He distributes his attack. This intimate enemy needs attention so long as he keeps the field. He carries in his kit uncomfortable diseases such as bubonic plague. He devours food stores. He is generally filthy and unhygienic. Dr. John Dill Robertson has the right idea. The rat needs killing and needs it badly.—[Chicago News.

RICH ON SUCKERS.

Suckers are the reason for the wonderful potato crops around Dryden in Ontario. Suckers by the million infest Lake Wabigoon, near Dryden, a farming center. These fish weighing two and three pounds and not good to eat, go up the creeks to spawn. Every little stream emptying into the lake swarms with them in May. The farmers don't waste time catching them with a hook and line or even with seine. They use a pitchfork or a shovel. It's no trick at all to wade out into the shallows and shovel out a couple of wagonloads of suckers in an hour.

Farmers at potato planting time bury a sucker in each hill of potatoes. The fish are rich in phosphate, the basic element of all good fertilizers. Potato crops are phenomenal. One man in the district raised 1014 bushels to the acre last year. A number of others did almost as well. In most parts of the world 500 bushels to the acre are considered a bumper crop. These worthless suckers are making the farmers in the Lake Wabigoon district rich.—[Canadian News.

PEN POINTS

BY THE STAFF.

What has become of [illegible] joined Bill Borah?

The cork industry is [illegible] being in the worst [illegible]

The message that [illegible] that from Col. House [illegible] Gov. Cox.

Prohibition ought to [illegible] gland—they are getting [illegible] ing denied the cup.

However, none of the [illegible] the local candidates [illegible] look like movie stars.

The Presidential campaign [illegible] something for the [illegible] increase the postal revenue.

Joe Tumulty will have [illegible] time to accept those "[illegible] fers" after March 4, 1921.

The prices of silks are [illegible] down. That is as it should [illegible] cheapening of the [illegible]

The number of folks in [illegible] try who are "Forever Blessed [illegible] bles" is increasing from [illegible] year.

In 1900 anarchy was [illegible] archy; in 1920 we speak [illegible] "nationalism of the [illegible] tries."

Of course, there would [illegible] complaint about the [illegible] per if they didn't use [illegible] on the bread.

All four candidates on the [illegible] tickets are clean-shaven [illegible] first time in memory. [illegible] to get the safety-razor vote.

The government inquiry [illegible] high cost of everything [illegible] deal like a razor—[illegible] surface, but does not [illegible] skin.

Senator Harding was [illegible] Corsica, but this particular [illegible] is in Ohio, and was not [illegible] of the First Napoleon. [illegible] all of the difference in the [illegible]

Have you ever noticed [illegible] more people ride in [illegible] wagon, the more they [illegible] mobiles. A bit mixed [illegible] ture, to be sure, but the [illegible]

President Wilson is [illegible] rapidly in health. He has [illegible] time he thinks of what [illegible] Bryan at San Francisco, [illegible] is no better medicine than [illegible]

The campaign has not [illegible] gun and Franklin D. Roosevelt [illegible] already taken the honors [illegible] distance talker. This is [illegible] pected of a candidate for [illegible] Presidency.

One of the big hits at [illegible] is a song entitled "I [illegible] the Old Songs—the Last [illegible] Permit It." It is a [illegible] "Shimmying Tonight [illegible] Camp Ground."

It has been figured out [illegible] versal suffrage in the [illegible] will give the ballot to [illegible] 25,000,000 members of [illegible] That ought to spell a big [illegible] the dry goods and [illegible] this fall.

Senator Harding is [illegible] five-dollar gold piece [illegible] that is named after him. [illegible] sists on the middle [illegible] Gamaliel the plan would [illegible] as much as might be [illegible]

But a lot of folks will [illegible] the view that pro-German [illegible] appearing in the Daytons [illegible] 1916 are to be considered [illegible] tive of 100 per cent Americanism [illegible] 1920. Almost time for [illegible] another explanation.

Senator Harding has a [illegible] new word—"normalcy." [illegible] must stabilize and [illegible] malcy. In some circles [illegible] word is not found [illegible] the late Associate Justice [illegible] once said, "A man's own."

Senator Glass has [illegible] Gov. Cox, although at [illegible] cisco convention he was [illegible] as saying that it would [illegible] for the Democrats to [illegible] And we imagine that the [illegible] ter was right the [illegible] spoke.

Many members of [illegible] pose the idea of reducing [illegible] bership of that body, but [illegible] will refuse to get out [illegible] situation. A reduction [illegible] ber would assist in [illegible] shortage-of-paper problem [illegible] States are likely to [illegible] account of the census [illegible]

Mrs. Lilla Day Monroe [illegible] Kan., has resigned as [illegible] man of the National Woman [illegible] She says the organization [illegible] junct of the Democratic [illegible] that it is for suffrage [illegible] dentally. She charges [illegible] letins sent out by [illegible] false and misleading [illegible] convey the idea that [illegible] have done the most [illegible] ment, when, as a matter [illegible] the record is the other [illegible] is another Monroe Doctrine [illegible] favor.

IF I BUT KNEW.

In the garden close at [illegible]
Where soft breath of [illegible]
Trembles on the brow [illegible]
Leaves are shaken on [illegible]
When the jeweled dew [illegible] ing
Through the curtain's [illegible]
It is then my thoughts [illegible] ing
Fly on memory's wing [illegible]

In that far-off land of [illegible]
Whither you have gone [illegible]
Think you of that love [illegible]
When love's star o'er [illegible] shone?
Does the sweet wistful [illegible] ing
Please you now as [illegible]
Round your temples [illegible]
If I but knew, I [illegible]

PEN POINTS.

BY THE STAFF.

What has become of the ... loned Bill Borah?

The cork industry is ... being in the worst shape ...

The message that never ... that from Col. House ... Gov. Cox.

Prohibition ought to win ... giand—they are getting used ... ing denied the cup.

However, none of the ... the local candidates make ... look like movie stars.

The Presidential campaign ... something for the country. ... increase the postal receipts.

Joe Tumulty will have ... time to accept those "Rathskellers" after March 4, 1921.

The prices of silks are ... down. That is as it should ... cheapening of the necessities ...

The number of folks in this country who are "Forever Blowing Bubbles" is increasing from ... year.

In 1900 anarchy was ... archy; in 1920 we speak of "nationalism of the basic industries."

Of course, there would be ... complaint about the shortage of paper if they didn't use the ... on the bread.

All four candidates on the ... tickets are clean-shaven, ... first time in memory. They ... to get the safety-razor vote.

The government inquiry into ... high cost of everything is a ... deal like a razor—it scrapes ... surface, but does not scrape ... skin.

Senator Harding was born ... Corsica, but this particular ... is in Ohio, and was not the ... of the First Napoleon. Which ... all of the difference in the ...

Have you ever noticed that ... more people ride in the ... wagon, the more they ride in ... mobiles. A bit mixed is ... ture, to be sure, but the truth ...

President Wilson is improving rapidly in health. He laughs ... time he thinks of what happened ... Bryan at San Francisco, and ... is no better medicine than ...

The campaign has not ... gun and Franklin D. Roosevelt ... already taken the honors as a ... distance talker. This is ... pected of a candidate for the ... Presidency.

One of the big hits of the ... is a song entitled "I Cannot ... the Old Songs—the Law Won't ... Permit It." It is a companion ... "Shimmying Tonight on the ... Camp Ground."

It has been figured out that ... versal suffrage in the United ... will give the ballot to approximately ... 25,000,000 members of the ... That ought to spell a big ... the dry goods and millinery ... this fall.

Senator Harding is ... five-dollar gold piece ... that is named after him. ... fists on the middle ... Gamaliel the plan won't ... as much as might be ...

But a lot of folks will not ... the view that pro-German ... appearing in the Dayton ... 1916 are to be considered ... tive of 100 per cent Americanism ... 1920. Almost time for Cox ... another explanation.

Senator Harding has ... new word—"normalcy." He ... must stabilize and strive ... malcy. In some dictionaries ... word is not found at all; ... the late Associate Justice ... once said, "A man's style ... own."

Senator Glass has ... Gov. Cox, although at the ... cisco convention he went on ... as saying that it would ... for the Democrats to nominate ... And we imagine that the ... ter was right the first time ... spoke.

Many members of Congress ... pose the idea of reducing ... bership of that body, but they ... will refuse to get excited over ... situation. A reduction of ... ber would assist in solving ... shortage-of-paper problem. ... States are likely to lose ... account of the census results.

Mrs. Lilla Day Monroe of ... Kan., has resigned as State ... man of the National Woman's ... She says the organization is ... junct of the Democratic party ... that it is for suffrage only ... dentally. She charges that ... letins sent out by the ... false and misleading. ... convey the idea that the ... have done the most for the ... ment, when, as a matter of ... the record is the other way. ... is another Monroe Doctrine ... favor.

IF I BUT KNEW.

In the garden close at twilight
Where soft breath of lovers ...
Trembles on the breeze so ...
Leaves are shaken on the ...
When the jeweled stars come ...
ing
Through the curtain's ...
It is then my thoughts will ...
ing
Fly on memory's wings ...
In that far-off land of ...
Whither you have gone ...
Think you of that hour of ...
When love's star ...
shone?
Does the sweet wind's ...
ing
Please you now as when I ...
Round your temples in ...
If I but knew, if I ...

Theaters—Amusements—Entertainments

GRAUMAN'S MILLION DOLLAR THEATER—

CONCERT SUNDAY, 11 A.M. SEATS NOW SELLING

GRAUMANS SYMPHONY ORCHESTRA ARTHUR KAY CONDUCTOR JESSE CRAWFORD AT THE ORGAN

1920'S MIGHTIEST PHOTOPLAY SPECTACLE
LASKY'S SPECIAL PRODUCTION

"HELD BY THE ENEMY"

WITH WANDA HAWLEY, LEWIS STONE, AGNES AYRES, JACK HOLT.
ALSO MR. and MRS. J. SPENSER-KELLY

GRAUMANS BROADWAY AT THIRD

NEXT WEEK

"CIVILIAN CLOTHES"
featuring THOMAS MEIGHAN

GRAUMAN'S SYMPHONY ORCHESTRA—ARTHUR KAY, CONDUCTOR

RIALTO BROADWAY NEAR 6TH

4th and LAST WEEK
1920's Sweetest Love Story

MARY PICKFORD in "Suds"

RIALTO WOMAN'S ORCHESTRA
HENRY MURTAGH and MILTON CHARLES ORGANISTS

COMMENCING SUNDAY, AUGUST 8TH
"HUMORESQUE"
THE CINEMA'S EPIC OF MOTHER — LOVE

CALIFORNIA THEATER— Main at Eighth

TODAY AND TONIGHT ONLY
SAMUEL GOLDWYN PRESENTS
WILL ROGERS
IN
"Cupid the Cow Puncher"
Directed by Clarence Badger.

California THEATRE

W. G. Stewart offers the California Theater Ensemble. In "PIRATES OF PENZANCE." Orchestra and Ensemble at 2, 4, 7:15, 9:15.

Starting Tomorrow MARY MILES MINTER in "A Cumberland Romance" By John Fox, Jr.

Symphony Concert Orchestra—Williams conducting

MILLER'S— TODAY AND TONIGHT ONLY Main Near 9th

WILLIAM FARNUM
in "IF I WERE KING"
THE MOST GRIPPING ROMANCE OF THE CENTURY.

ALHAMBRA THEATER— 731 South Hill

Alhambra's HILL St. between 7th and 8th Greatest Double Bill !!!

SESSUE HAYAKAWA in "The Devil's Claim"
Romance and Mystery with a touch of the Occult

—and "The Bottom of the World" Authentically picturing the hazards of the Sir Ernest Shackleton Expedition attempting to cross the South Pole

NOW SHOWING FOR ALL THIS WEEK

MILLER'S BROADWAY 833 S. Broadway

MILLER'S BROADWAY 833 SO. BDWY.

"WONDERFUL PICTURE!" "ISN'T HE HANDSOME!" "GOOD REASON WHY THEY CALL HIM THE IDOL OF FRANCE!" "WHAT A FASCINATING AND CHARMING MAN HE IS!"
Just a few expressions heard about
GEORGES CARPENTIER
in "THE WONDER MAN"

MILLER'S BROADWAY South Broadway

FINAL TIMES TODAY
"THE WORLD AND HIS WIFE"
With ALMA RUBENS and MONTAGU LOVE.
News-Bray-Cartoon.
11:00, 12:30, 2:15, 4:00, 5:45, 7:30, 9:15.
A Paramount-Arteraft Picture.
WEEK STARTING SUNDAY, AUGUST 8
BRYANT WASHBURN IN "THE SINS OF ST. ANTHONY"

MILLER'S— Starting Tomorrow—Special Return Engagement of
Thomas Meighan
In Wm. De Mille's
"The Prince Chap"

THEATER DE LUXE— Alvarado, Bet. 6th and 7th Sts. OPPOSITE WESTLAKE PARK.
SATURDAY ONLY, AUGUST 7—AUGUSTUS THOMAS' STORY
"THE RIO GRANDE"

PALACE— 6TH ST. NEAR BROADWAY
NORMA TALMADGE
in "CAPTIVATING MARY CARSTAIRS"
BOOTH TARKINGTON'S "EDGAR'S JONAH DAY."

TRUCKS KILL MAN AND BOY.

Ten-Year-Old Struck Down; Ground Under Wheels.

Army Recruiting Sergeant is Victim of Sleepy Driver.

Nineteen Children Dead is Record of Nine Weeks.

Two more killings by trucks added yesterday to the long list of fatalities due to reckless or careless driving. Walter Bayley, 10 years old, was instantly killed in Los Angeles when struck from his bicycle by a truck the driver of which is said to have been running the machine too fast, and Sergt. Gerald J. Murray, United States Army recruiting officer at San Bernardino, died from injuries received when he was run down by a truck while he was repairing his motorcycle on the Valley Boulevard between Colton and Ontario.

The Bayley boy was the son of Dr. Walter A. Bayley of 1216 West Forty-eighth street, and he was killed at Forty-third street and Vermont avenue. After being struck from his wheel by a truck, the boy was ground beneath the front wheels of the machine.

SAY DRIVER SPEEDING.

Arthur Ulmer, 24 years of age, of 2125 East Ninth street, the truck driver, is in jail, charged with suspicion of manslaughter.

With the death of Walter Bayley yesterday the killings of little children by automobiles in Los Angeles county since June 1 reached a total of nineteen. In the same time more than thirty have been injured. No convictions of any of the automobile drivers are on record.

From what could be learned of the accident yesterday, the truck driver saw the boy in his path and attempted to bring his machine to a stop. He was unable to do so and the right front fender of the truck struck the boy and threw him beneath the wheels. His life was instantly crushed out. It was stated yesterday at Central Police Station that the accident could have been avoided if the truck driver had not been speeding.

TRUCK MAN SLEEPY.

The driver of the truck which killed Sergt. Murray was U. A. Myers, a member of the firm of Shotwell and Myers, produce merchants of Los Angeles.

According to the evidence in the hands of the authorities in San Bernardino, Sergt. Murray had stopped on the right side of the road to make an adjustment to the engine of his motor. Myers was driving west and as he said that he had been up for many hours and was very sleepy, he drove off the road while dozing. The truck passed over Murray. Motorists rushed him to the Ramona Hospital at San Bernardino. Myers was released pending a complete investigation.

Sergt. Murray leaves a widow and a 10-year-old son at the family residence at 5039 Gramercy Place, Los Angeles. He was an overseas veteran of the One Hundred and Sixtieth Infantry. Local army officers made arrangements for the funeral services to take place today at the establishment of Alvarez and Blue Court and Olive streets at 4 p.m. The American Legion will have charge and a firing squad will accompany the cortege to Inglewood Cemetery.

NO MERCY SHOWN.

Reckless drivers were being shown no mercy yesterday in police courts when the cases against them were proved. Police Judge Richardson fined L. G. Kilkeary, a salesman from San Francisco, $20 or 20 days in the City Jail for driving his machine on the wrong side of Pasadena avenue.

Yesterday new instructions were issued to all police officers to stop and arrest all persons driving past street cars. Officers have been stationed at many of the busy corners in the city outside the congested district with orders to let no one escape who breaks a traffic law.

The absence of many new arrests yesterday and the failure of the officers to report traffic violations proved, according to Capt. McDowell, in command of the traffic bureau, that the feeling against reckless automobile drivers is so great that few are making any attempt to violate the laws.

WOMAN SHRIEKS WHEN ASKED ABOUT ATTACK.

COLLAPSES TWICE IN COURT; ACCUSED MAN ADMITS FEW INCIDENTS.

Admitting many of the incidents related by Mrs. Emmy-Lou Rainboldt in her charge of maltreatment and attack, Francisco Reiguera took the stand yesterday in his own behalf in Judge Craig's court. Reiguera said he is employed at a local cinema studio and maintains a room as a studio in the Bryson Building because apartment-houses would not allow him to keep a dog he values.

Mrs. Rainboldt was again called to the stand, but broke down several times during her testimony. Twice court had to be adjourned because she shrieked and collapsed when she was asked by the defendant's attorney what it was that she feared so in the defendant when he is said to have attacked her.

The defendant admitted much of Mrs. Rainboldt's account of her meeting with him on the day she charges he attacked her, but denied that he committed an offense against her. Alerio Olivo, a friend of the defendant, testified that he saw Reiguera shortly after the supposed attack and shortly before.

D. Albert Rainboldt, husband of the complaining witness, was on the stand for a short time, testifying that he had called doctors to attend his wife after the attack and that she has since been under a doctor's care. The case, which is being prosecuted by Dep. Dist.-Atty. Richardson, was continued until Monday.

INCORPORATIONS.

Cole, Haynes & Co., Inc.; incorporators, Charles C. Cole, James W. Hayes, William S. Sindos, A. Frank Moon; capital stock, $24,000; subscribed, $11,500. Lichtig & Rothwell, Inc.; incorporators, Harry Lichtig, B. H. Rothwell, Loyd Wright; capital stock, $25,000; subscribed, $200. California Spring Water Company; capital stock, $125,000; subscribed, $1002.

REGISTRATION TOTAL LARGE.

Complete List of Primary Voters Announced by Registrar Lyons.

Complete totals of voters registered in Los Angeles county for the primary elections show that 354,512 are qualified to cast ballots, Registrar of Voters Lyons announced last night. The men slightly outnumber the women registered and the Republican total of 203,191 is practically treble that of the avowed Democrats.

The totals are as follows:

	Male.	Female.	Total.
Republican	107,497	95,704	203,191
Progressive	955	1,061	2,004
Democrats	84,485	83,983	68,416
Socialists	3,131	2,015	5,146
Prohibit on	2,721	7,559	10,280
Decline to state	20,072	23,373	43,445
Total	178,844	175,668	354,512

FLASHES.

SIGNS WITH CIRCUIT.

MARGARET McKEE AGAIN TO HAVE WHISTLING ACT.

By Grace Kingsley.

You can't keep genius under cover, and once more the truism is exemplified in the charming person of our own Margaret McKee, the pretty young whistler, who has been merely playing around with her art, so to speak, doing short engagements at the Orpheum and on Pantages circuit, but who is now going at it in dead earnest. Miss McKee Thursday signed a year's contract with the Orpheum offices here, under the terms of which she is to cover the western territory and then whistle her way on East to New York.

Miss McKee is to visit the family of her husband and manager, Sam C. Glasgow, during the coming week, in Talent, Or., after which she will at once begin her tour, opening in Salt Lake City the 16th inst. Mr. Glasgow will accompany her.

Upon arriving in New York, Miss McKee is to have an elaborate setting for her lovely personality and bird-like notes. One of the head men connected with the Palace is to see that the act is suitably framed in a scene suggesting a combination of fairyland and birdland, and it is in this style that she will make her bow in the East. While in New York Miss McKee will also confer with heads of the Victor Phonograph Company, who have invited her to whistle some records, at a very good figure per whistle.

De Haven Tells It.

Blushingly though we write it, the truth must be told. Those twin beds which Carter De Haven has been using in his film version of "Twin Beds," are really to decorate a bridal suite. At least Mr. De Haven says so. He declared that yesterday, just as the set was to be struck and the twin beds about to be sent to the storehouse, a lovely young woman whom he knew back in New York, presented herself, said she had just been married and asked that the beds be sold to her.

"Sold—nothing!" exclaimed De Haven in a fit of characteristic generosity. "Take 'em. My best wishes go with 'em. Er—many happy returns!"

Some Horrors of Prohibition.

Revival of "The Old Oaken Bucket."

The joke about "winning three prescriptions at poker."

Soft drink burlesque acts.

Soft drinks.

Film producers' banquets.

High cost of shoe boxes.

Spike Robinson's thirst.

Presents of home-brew stuff.

Resourceful Houdini.

From Houdini, the handcuff king, comes word that he has reached New York, following the most successful season of his career in Europe, and that he will rest several months before doing anything. Nevertheless when he does go back to picture work he has several miles of film taken in France, England, Wales and Scotland which he can use. He also has some thrill stuff.

"When I wanted to get a fight," writes the resourceful Mr. Houdini, "over there in Paris, I began monkeying with an automobile I found unprotected on the street. Pretty soon I had all the police after me, I started a battle and we obtained some good film."

SENNETT FILM AT VICTORY.

Because of the success it scored at the Kinema Mack Sennett's five-reel feature, "Married Life," will be continued at the Victory Theater, beginning today. Ben Turpin, who is featured in the production, has long been a favorite, but it is declared his work in "Married Life" has placed him in the front rank of comedy stars. Phyllis Haver, the young beauty who plays the part of the college belle, has also seemingly "arrived" as a result of her work in this production.

MOVIE ACTOR KILLS RATTLER.

SAN BERNARDINO, Aug. 6.—To kill a rattlesnake with thirteen rattles and a button, on a Friday, at that, is the record of Henry Woodward, a notion-p' ture leading man of Los Angeles and Hollywood on a picture location in Bear Valley today.

Woodward, who is also a major in the California National Guard, came here with the Maurice Tourneur company to make exteriors for "The Last of the Mohicans," the first of the J. Fenimore Cooper Leatherstocking Tales, which the French impresario is now producing.

Woodward stumbled on the rattler early this morning. It hissed, rattled and started to strike. Woodward pulled off his heavy leather belt and gave the many-rattled reptile a blow across the head that caused instantaneous death.

COUNTY FARM PLAN IS HIT.

Sheriff Says Prisoners Could Not be Made to Work.

Only the Convicted Subject to Compulsory Labor.

Sees Industrial Ranch Losses as Certain for County.

Asserting that the law would not permit the sending of prisoners in the County Jail to an industrial farm, as proposed by Supervisor Bean, Sheriff Cline yesterday issued a statement in which he declared that even if it were established the farm would not pay the county.

"I am surprised at the announcement credited to Supervisor Bean that a number of organizations have indorsed the plan to buy land near Burbank for an industrial farm for prisoners," he said. "Certainly these organizations have been misinformed, for, as stated by George W. Lyons, who is a candidate for Supervisor in the Second District, such a farm would not be feasible, even if it could legally be run by prisoners.

"Mr. Bean asserts such a farm would be self-supporting, but it certainly would not be for the reason that only a mere handful of prisoners could ordinarily be sent to an industrial farm and made to work. Mr. Lyons has already shown that only those who have been convicted can be made to work, and if they are convicted of a felony, as is the case in most instances at the County Jail, they are sent at once to State's prison.

"At present there are not enough prisoners in the County Jail convicted of misdemeanors to do the necessary work there. There would not be enough to pick a half-dozen boxes of berries at such a farm.

"It would not be a saving to the county to remove the dozen men who are helping in the work at the jail to a farm and replace them by paid workers. If the county wants to conduct a farm it might, indeed, be made to pay, but not as the result of free labor from the County Jail.

"It is ridiculous to pay a quarter of a million for a farm just for a few prisoners, when there is such a need for a new County Jail and the money could be used for that purpose. If members of these organizations will visit the County Jail they can learn for themselves that an industrial farm of the kind proposed would not pay.

"Investigation will show that I am having men work who are being held for trial and who have volunteered to assist me, but could not be forced to work according to law.

"I would be pleased to have any member of these organizations call upon me and I will show them it is utterly impracticable to conduct such a farm."

TALMADGE SISTERS ARE GOING ABROAD.

SET DATE FOR SAILING ON VACATION TRIP TO EUROPE.

Norma and Constance Talmadge, accompanied by Joseph M. Schenck, their family physician, Dr. Bernard Livingston, Miss Talmadge's secretary, Ann Pallette; Dorothy Gish and her mother, and a retinue of maidservants will sail on the Imperator, the 12th inst., for a two month's vacation in France, England, Belgium and Italy.

Upon their arrival in Cherbourg, France, the party will immediately proceed to Paris, where they will be met by Natalie Talmadge and the mother of the Talmadge girls. David Kirkland, director of Constance Talmadge's "The Perfect Woman," which is showing at the Kinema, will also meet the party, having proceeded to Europe two weeks ago to make some scenes for several forthcoming Talmadge productions.

OFFERS FREE WEDDING.

Theater will Furnish License, Ring, Furniture and Sack of Flour.

Here's an opportunity for some Los Angeles couple to start married life and get the jump on the H. C. of L.

R. S. ("Cupid") Sparks, clerk of the county marriage license bureau, is the medium through which a public ceremony is to be held on the stage of the Victory Theater after the performance of "Married Life" one night next week.

Mr. Sparks already has secured a number of gifts which will be presented to the couple whom he selects from among the applicants for licenses. He is going to assist them in starting housekeeping by presenting them with an order for furniture on Barker Bros., a sack of flour and a wedding ring, which will be furnished by the Victory Theater.

In addition, a judge, minister or priest, as the bride and bridegroom prefer, will tie the knot without compensation from the couple. The couple also will have distinguished best man and bridesmaid. Ben Turpin, Mack Sennett's comedy star of "Married Life," and Phyllis Haver, will act in these capacities.

OUT OF POLITICS.

Victory Post Instructs Delegates to Fight for that End.

Victory Post No. 54, American Legion, last night instructed its delegates to the San Diego convention to fight to keep the Legion out of politics. It also advised them to introduce a resolution asking the War Department to return to Los Angeles all the questionnaires filed in connection with the draft. In this way every individual's standing regarding the war can be made public. The delegation will also back up those who are working for maintenance of the exclusion of Japanese and also will fight for the fourfold compensation bill, which includes land settlement for soldiers, home building aid and an additional bonus. Bernard Goss was made permanent chairman and Benjamin Bogardus secretary.

FOR CHECK ON CAFETERIAS.

Tray-Handling Hotel Guest Wants Bill-of-Fare on the Table; Writes Council.

Maj. A. B. McLean, who writes from the Alexandria, rises to remark that cafeterias should be compelled to place on each table a bill of fare with prices.

The major, who set forth his views in a letter to the Council yesterday says that folks are being overcharged and that the bill of fare would furnish a check so that the aggrieved patron could "howl" to the management if his audit of his tray of eatables did not correspond to the check given to him by the goddess of the cash register.

The Council received the major's communication with a whoop of joy, and after Councilman Mallard and others had declared that the major was O.K., his letter was referred to the City Attorney for an opinion as to whether the city had the right to pass a bill-of-fare-on-the-table ordinance.

ONE OF BURBANK BANDITS CAUGHT

(Continued from First Page.)

city force were detailed to work with deputy sheriffs.

STORY OF CRIME.

Constable Purrier said that on July 25 Marshal Norman called him to aid in investigating the burglary of the Guaranty Vulcanizing Shop. They saw three men in an automobile, running without lights.

Deputy Norman grabbed one man and, according to Purrier, all three reached for revolvers hidden in the ribs of the auto top and shot him. Then they turned the weapons on Purrier. Dalo, who was driving the Marmon car used by the three, it is declared, was shot in the arm and another, believed to be Torrillo, took the car wheel and drove away, picking up a third man, who was shot in the leg.

A. J. Anderson is said to have confessed to Chief Deputy Manning that he stole two auto tires from the shop and sold them to a man in a pumping plant. He heard what he thought were shots, but this, he said, occurred at 9:45 o'clock, while the shooting of Norman and Purrier occurred three hours later.

One man, held for several days in the County Jail for supposed connection with the case, was released yesterday. Two men arrested in Oakland on suspicion were also released.

WAIT FOR RELATIVE.

Funeral of Real Estate Man Delayed Until Brother Arrives.

Plans for the funeral of Robert F. Walker, 48 years of age, of San Dimas and Venice, who died of heart trouble in the Lankershim Hotel late Thursday afternoon, will not be completed, according to the J. D. Faris Undertaking Company, who have the body, until the arrival in this city from the East of H. Y. Walker, the dead man's brother.

Mr. Walker, who was one of the best-known real estate dealers in this city, lived for many years at 3854 West Twenty-eighth street in this city. A short time before his death he moved to Venice and also established a home in San Dimas.

Mr. Walker leaves a widow, an aged mother, one sister and a brother.

OIL MISLABELING INQUIRY STARTED.

After some delays, the investigation of the charges against certain oil corporations in Southern California, that they had at various times mislabeled gasoline as crude oil in order to secure the lower freight rate, was started by the Federal grand jury yesterday afternoon.

The investigation is in charge of U. S. Atty. O'Connor and his assistant, J. Stanley Payne, who has been designated by Atty.-Gen. Palmer to assist in the pending inquiry.

The quiz was expected to begin yesterday morning, but Mr. Payne, with an armload of data, books, records, etc. did not get into the grand jury room until the opening of the afternoon session.

EVEN THE DOG IS GOING GOOD.

Canine Owners Among Those Who Help Swell License Totals for Year.

The city of Los Angeles collected during the fiscal year just ended, $1,091,275.52 for licenses of all kinds. Dog licenses issued show an increase in city revenue of $6832 over last year, this year's total paid in by dog owners being $46,364 as compared to $39,532 during 1918-1919.

As a result of the new business occupational tax, License Clerk Wallace collected during the past fiscal year $367,564.74 more in licenses of all kinds than was paid in during the fiscal year 1918-1919. Among the business establishments paying large license fees the motion picture theaters are high in the list, paying in a total of $14,885.17, while, billiard hall owners paid $19,614.80, motion picture studios paid in $15,396.75; restaurants, $30,612.95; second hand dealers, $41,896.27, and retail grocers, $20,870.04.

ONE WEEK ENGAGEMENT.

Irene Franklin will be at the Orpheum only one week, instead of the customary fortnight. Booking arrangements compel this, it is stated. Louise Dresser is holding over. Each star will have friend husband in the act, Burton Green appearing with Irene, and Jack Gardner with Louise.

KATHLEEN HAS LEAD.

Kathleen Kirkham, who is soon to be starred in her own productions, has one of the leading roles in "The Married Virgin," the sex-problem photoplay which the Symphony will show beginning tomorrow. Willard Mack's story, "The Valley of Doubt," closes tonight.

ROSE HILL LEAGUE ELECTS.

T. M. Coughlin has been elected president of the Rose Hill Civic Improvement League, which was formally organized early this week at a meeting held at Turquoise and Esmeralda streets, where temporary headquarters have been established. W. A. Thompson has been elected vice-president, E. R. Blackstock, treasurer, H. P. Del Cano, secretary, and E. L. Brady chairman.

Theaters—Amusements—Entertainments

SYMPHONY— Broadway Bet. 6th and 7th

Symphony BROADWAY BETWEEN 6TH AND 7TH

LAST TIMES TODAY
WILLARD MACK'S BIG STORY
"The Valley of Doubt"
"THE MARRIED VIRGIN"
One of the most remarkable productions of the season
A story of realism; intense heart-interest; thrills upon thrills.
Dramatic situations that will cause the most blase to sit up and gasp.

EL CAMINO REAL AMPHITHEATER— HOLLYWOOD
NIGHTLY, 8 O'CLOCK, EXCEPT SUNDAY
The PILGRIMAGE PLAY
LIFE OF THE CHRIST
TONIGHT
PRICES—$1.00, $2.00, $3.00.
Seats on sale at Birkel's Music Co., 442 S. Broadway; Phone 60183; Kruse-Wise Drug Co., Hollywood. Phone 572284. Special street cars from depot, Fourth and Hill Sts. Autos to Cahuenga and Highland Ave. (Free parking space.)

EGAN LITTLE THEATER—Matinee Wed. and Sat
FRANK EGAN, MANAGER.
OLIVER MOROSCO PRESENTS
"THE HUMMING BIRD"
WITH
MAUD FULTON
AND AN ALL-STAR CAST.
NEXT WEEK POSITIVELY LAST WEEK
Summer Prices, $1.00 and $1.50. Make early reservations. Phone 692.

KINEMA THEATER— Grand at 7th

Kinema theater Grand at 7th
NEW SHOW TODAY!
CONSTANCE TALMADGE
IN "THE PERFECT WOMAN"
SEE LARGE KINEMA ANNOUNCEMENT ON PAGE 9, PART I.

MOROSCO THEATER— MATINEE TODAY
OLIVER MOROSCO PRESENTS
A VERY LIMITED RUN OF
ELEANOR HOLMES HINKLEY'S INCOMPARABLE DRAMA
"THE CLAM DIGGER"
NOTE—This new play is unquestionably one of the most powerful love stories ever staged.
MATS. 10c TO 50c. EVES. 10c TO 75c. PHONE PICO 971; 12943.
Next Attraction—"THE VERY IDEA"
A RIOT OF LAUGHS—PLEASE DON'T MISS IT!

MAJESTIC THEATER— LAST TWO TIMES TODAY 2:15 AND 8:15.
"THE CHALLENGE"
COMMENCING TOMORROW NIGHT
WILKES STOCK COMPANY IN
"MAN and SUPERMAN"
A BRILLIANT COMEDY BY GEORGE BERNARD SHAW.
With Evelyn Varden and Special Engagement of John Davidson.
Pop. Mats. Wed. & Sat., 2:15. Prices, 25c & 50c. Eves., 8:15. Prices, 25c to $1.

SUPERBA— Bdwy. at 5th LAST TIMES TODAY AND TONIGHT
LA LA LUCILLE
STARRING EDDIE LYONS AND LEE MORAN.
COMING—SUNDAY
"Under Crimson Skies"
A MIGHTY MARITIME MELODRAMA
STARRING FEARLESS ELMO LINCOLN.

MASON OPERA HOUSE— TONIGHT—MATINEE TODAY
OLIVER MOROSCO PRESENTS
THE FOURTH OF HIS NEW "MADE IN LOS ANGELES" PLAYS
"Wait Till We're Married"
By Hutchison Boyd and Rudolph Bunner
A very clever comedy—a whirlwind of laughs.
PRICES—Nights, 25c to $1.50; Special Matinee Today, 25c to $1.00.

ORPHEUM
ORPHEUM CIRCUIT
Louise DRESSER & GARDNER In a Cycle of Songs
Jack BRONSON & BALDWIN
Percy Winnie "Visions of 1970"
CLARA MORTON Sole Exception
THE STANTONS English Boys From America
THREE DANOISE SISTERS Great, Artistic, Beauty
"THE MAN OFF THE ICE WAGON" Vaudeville's Newest Find
DEUCE MORGAN & FRANKLIN GATES Personification of Nonsense
Orpheum Orchestra, Concerts
"KISS ME" Dunbar Sadler & Co. Every Night at 8, 10c to $1.25.
Topics of The Day
Every Day at 2, 15c to 75c. Phones: 10477, Main 977.

VICTORY THEATER— BROADWAY OPPOSITE HAMBURGER'S
SEE THE
VICTORY THEATER'S
ANNOUNCEMENT OF THE BIGGEST FEATURE OF THE YEAR ON PAGE 3, PART I.

WASHINGTON PARK— BASEBALL TODAY
Sacramento vs. Vernon
Game Called at 2:30 P. M.

GORE'S BURBANK 6th & Main
"OH, DADDY!"
WITH ED ARMSTRONG AND HIS BABY DOLLS.
40 GIRLS.

PANTAGES— VAUDEVILLE
MATINEE TODAY AT 2:30. CONTINUOUS TODAY, 6:15 TILL 11.
"MEET ME AT PANTAGES"

HIPPODROME— Main St. at 4th—Almost
NOW SHOWING
HARRY MOREY in "THE GAUNTLET"
AND VAUDEVILLE.

News From South of Tehachepi.

MISSING POMONA MAN IN HOSPITAL

I. Watson Myers Uses Assumed Named.

Attempts to End His Life at Seal Beach.

Officers Look for Owner of Garage.

[EXCLUSIVE DISPATCH.]

LONG BEACH, Aug. 6.—The P. J. McBride of Pomona, brought to the Seaside Hospital, this city, from Seal Beach yesterday in an unconscious condition, as a result of inhaling gas in an attempt to end his life, today proved to be I. Watson Myers, 50 years old, of 1822 East Second street, who has been mysteriously missing from home since Monday, August 2.

A $300 reward was posted only last night by relatives of Mr. Myers for information concerning his whereabouts.

The police of every Southern California city had been asked to keep a lookout for the man.

While the police of Pomona were trying to locate the relatives of one P. J. McBride, Dr. W. Harriman Jones of this city walked through the hospital and recognized Mr. Myers, who was one of his patients.

Mr. Myers was still in a critical condition at the Seaside Hospital this afternoon, unconscious from the effects of the gas. He has a slight chance for recovery, it is reported.

According to relatives, Mr. Myers recently suffered a nervous breakdown and had recently been worried concerning his physical condition. He engaged a tent at Seal Beach Tuesday, August 3, stating to the attendant of the tent city that he desired to take a long nap and did not wish to be disturbed. He registered as P. J. McBride, Pomona.

About Wednesday noon the landlady tried the door of the tent assigned to the visitor, but it was locked. She supposed he was still sleeping, so made no further effort to enter that day. Yesterday, shortly before noon, she tried the door again and found it still locked. She called her husband and an entrance was forced. Mr. Myers was found lying on the bed, the tube from a gas plate in his mouth. He was still breathing slightly. An ambulance was called from this city and the man rushed to the Seaside Hospital for medical attention.

ISSUE FELONY WARRANT.

Sam Spence, proprietor of the Motor Inn Garage on American avenue, is mysteriously missing and three local banks are especially concerned as to his whereabouts, along with nearly a score of customers who recently purchased automobiles from Spence, it is reported this afternoon.

A felony warrant was issued today by Justice Brayton for the arrest of Spence, who is charged with obtaining money under false pretenses. The warrant was sworn to by Hugh V. Ketcherside of the Farmers' and Merchants' Bank of this city.

Officers from the Sheriff's office in Los Angeles have attached a number of automobiles recently sold by Spence, it is declared, the machines not having been paid for by him, it is said.

Before entering the auto business here Spence went into bankruptcy after conducting for a few months a cloak and suit house on Pine avenue. He has been missing for three days, according to the police.

Mrs. Spence, wife of the auto dealer, denied that her husband had left the city permanently. She said he was merely temporarily absent on business. She refused to give her husband's temporary address at this time.

NEBRASKANS PICNIC.

Nebraskans will disport at Bixby Park, this city, Saturday, in their annual summer picnic. Between 1500 and 2000 cornhuskers are expected to be present, a program of music and speaking will follow the usual basket picnic at noon.

Hot here—cool at "Coronado."—[Advertisement.

WAIF FINDS HOME.

Carpenter Discovers Tiny Baby in Pasteboard Box.

[LOCAL CORRESPONDENCE.]

RIVERSIDE, Aug. 6.—Mr. and Mrs. H. E. Slack of 861 Fourth street received into their home a waif that Mr. Slack found yesterday in San Bernardino in an outbuilding on which was posted this sign: "Baby in shed; look behind the door."

The shed was located on the grounds of the Metcalf school, on which Mr. Slack is working as a carpenter. He found the infant, thought to have been placed there six hours previously, in a pasteboard box, the spark of life almost extinguished because of the heat and neglect. The child was taken to a hospital and cared for and today at noon was taken into the home of the Slacks, which has been childless during the twenty-five years of their married life.

If there are no legal obstacles preventing, Mr. and Mrs. Slack will adopt the foundling.

Be cool—keep cool at Coronado.—[Advertisement.

TIRED OF LIFE.

[LOCAL CORRESPONDENCE.]

SANTA MONICA, Aug. 6.—It was learned here today that Charles W. Thompson, 55, of Los Angeles who died from a self-inflicted gunshot wound this morning, had attempted to end his life on a previous occasion and that the cause of his act was despondency, actuated by a bullet wound he had received four years ago in Minneapolis, where he was a druggist.

Thompson was the father-in-law of R. M. Gale, who is connected with the Title Guaranty Company at the Citizens' National Bank, Los Angeles. He came here a month ago from Minneapolis in the hope of regaining his health.

Thompson was found dead at 11 o'clock this morning at the foot of Washington avenue, Palisades.

TO BOOST HARBOR.

[LOCAL CORRESPONDENCE.]

LOS ANGELES HARBOR, Aug. 6.—Preliminary steps were taken today to organize the Los Angeles Harbor Improvement Association to be made up of Los Angeles and San Pedro business men, who are interested in the development of the harbor.

At a meeting of prominent business men at the Elks' Club today, Dr. R. W. Hill of Los Angeles, was chosen temporary chairman and T. L. Baker, secretary.

Efficiency in the harbor administration, free from railroad and corporation control, will be the keynote of the organization, it was announced.

GIVE AID TO FAIR.

[LOCAL CORRESPONDENCE.]

PASO ROBLES, Aug. 6.—The San Luis Obispo County Supervisors today appropriated $1500 to the Paso Robles Fair and Almond Show, to be held in this city from September 15 to 19, inclusive.

Coronado Agency, 517 Spring st.—[Advertisement.

CONTINUE AGITATION.

Exponents of "Muni" Car Line to Again Ask for Votes.

[LOCAL CORRESPONDENCE.]

PASADENA, Aug. 6.—That the electric railway to Los Angeles will again be voted upon by the people of Pasadena was made clear today by City Commissioner John J. Hamilton when he let it be known that the proposition would be submitted at the November elections.

As chairman of a special committee of the Commission investigating the municipal railway proposition, Commissioner Hamilton made a report to the Commission today recommending that the people vote on the question in November. No action on this recommendation was taken today.

Commissioner Hamilton reported that the estimated cost of the road, as shown by the investigations of his special committee, would be $4,525,202. He said that a bond issue of $4,500,000 would be sufficient to build the line. The appraisal placed the cost of the right of way at $827,335, the rest of the expense being for construction and equipment.

Visit the famous Busch Gardens Open benefit Pasadena Hospital.—[Advertisement.

Special values in furniture and rugs—ten floors to select from—ideal shopping conditions. Pasadena Furniture Co., Raymond and Holly, Pasadena.—[Advertisement.

"Hotel del Coronado" is cool.—[Advertisement.

EASTERN PAPERS WILL PLEASE COPY.

[LOCAL CORRESPONDENCE.]

LOS ANGELES HARBOR, Aug. 6.—What was thought in some places to be intermittent earthquake shocks yesterday was merely target practice being carried on by the Arkansas, Wyoming and New York. Practice today was at 1600 yards at a small target, and was to test the accuracy of gunners. Target practice held several weeks ago was at 5000 yards and was to test the accuracy of the guns.

Practice was scheduled for both yesterday and the day before.

ARE NOT SATISFIED.

[LOCAL CORRESPONDENCE.]

RIVERSIDE, Aug. 6.—City officials and others who have speculated on the probable figures the Census Bureau would report for the population of this city are not altogether satisfied with the 19,341 announced in this morning's dispatches.

The Chamber of Commerce and city officials have been quoting an estimate of 20,000 for four years. Furthermore, the figure does not correspond to the school enrollment for the last decade, which showed an increase of 43 per cent, whereas the census shows a gain of only 27.1 per cent. Like other cities in the Southland, the general verdict is that it is quite evident many residents were not counted.

SANTA ANA LICENSES.

[EXCLUSIVE DISPATCH.]

SANTA ANA, Aug. 6.—Marriage licenses here: George M. Hargrave, 28, Covina, and Helena May Goodale, 25, Anaheim; Walter Samuel Bemery, 37, and Frances Oliva Logan, 26, both Los Angeles; William Citrin, 21, and Pearl Block, 18, both Los Angeles.

DENVER UNFAIR.

Newspapers Print Wild Tales About Earthquakes.

[LOCAL CORRESPONDENCE.]

REDLANDS, Aug. 6.—J. H. Logie has returned from several weeks' visit in Denver with his daughter. He came back filled with resentment because of the wild and untruthful stories printed in the Denver papers about the recent earthquake shocks.

"Why, they had great heads across the papers telling of buildings falling," he said, "and cartoons making fun of the fact that California, with her perfect climate, has earthquakes. And on the same page was a story of three people killed that day in cloudbursts in Colorado, more than have been killed by earthquakes in the history of Southern California."

Mr. Logie says that there is plenty of gasoline in Denver, all that one wants to buy, but it is 35 cents a gallon. Sugar there is 15 cents a pound.

Coolest summer resort—Coronado.—[Advertisement.

ENTERTAIN MINISTERS.

[LOCAL CORRESPONDENCE.]

SANTA MONICA, Aug. 6.—Fifty students of the summer school for rural pastors, held in Los Angeles at the university Y.M.C.A. hut, came to Santa Monica this afternoon and showed themselves to be as quite capable of having a good time, as solving the problems of the Methodist Church.

The management of the Pickering pier presented the visitors with free tickets to all the concessions and rides, which they enjoyed until late this evening. Rev. Welch of the Ocean Park Methodist Episcopal Church acted as host, and W. T. Gilliland, dean of the summer school, was the guest of honor.

OFFICERS ARREST VACATION BURGLAR.

[EXCLUSIVE DISPATCH.]

SAN BERNARDINO, Aug. 6.—San Bernardino's "vacation" burglar is under arrest. Caught with property taken from Judge Rex B. Goodcell's home at an early hour this morning as he was walking toward the city, police officers obtained a confession.

It is said that he robbed the homes of Dr. Steel Forsythe, R. A. Young, Joe King, Roy L. Sandefur, J. C. Long, Roy Cox and others. He gave his name as E. P. Schumacher. He watched the papers, saw the notices of people leavng on vacation trips and robbed them while they were away, he declared.

Cool, Comfortable "Coronado."—[Advertisement.

KOINER AS CONTROLLER.

[LOCAL CORRESPONDENCE.]

PASADENA, Aug. 6.—C. W. Koiner, manager of Pasadena's city light department and the highest paid official on the city rolls, was today given the additional title and duties of city controller. He was named by the Commission as controller, to succeed Lester N. Bryte, whose resignation becomes effective September 1. Mr. Koiner will, therefore, become the executive in charge of city finances. A deputy controller will now be named, probably upon the recommendation of Mr. Koiner.

BANK DOUBLES CAPITAL.

[LOCAL CORRESPONDENCE.]

PASADENA, Aug. 6. — Capital stock of the First Trust and Savings Bank, which is a sister institution of the First National Bank, being controlled by the same interests, was today increased from $500,000 to $1,000,000 by the vote of the directors.

That Guiltiest Feeling - - - - - - - - - - - - - - - - - By BRIGGS.

[Copyright, 1920, New York Tribune, Inc.]

Copyright N. Y. Tribune Inc.

THE GUMPS—B-Z-Z-Z-Z-Z!!

Jeff Spreads the Boost Dope on a Little Too Thick - - - - - - - - By BUD FISHER.

[Copyright, 1920, by H. C. Fisher. Trade Mark Reg. U. S. Pat. Off.]

Schools and Colleges

NOTICE TO PARENTS

San Diego Army and Navy Academy

The Academy has enjoyed for years the highest recognition from the Colleges and from the War Department; it is the University of California's "Distinguished" the highest academic rating; the War Department as Class "M" a real military school; its graduates, appointment, are exempted from the regular examination at West Point.

The deep heart interest in a boy, the spirit of fellowship, the great amount of individual care and attention given the student, the Academy's genuinely democratic atmosphere and absolute freedom from restraint—these are some of the features that are so appealing to red-blooded young Americans and to discriminating parents.

For full information and beautiful illustrated book, address Capt. Thos. A. Davis, Pacific Beach, California.

YALE SCHOOL — SEMI-MILITARY BOARDING and DAY SCHOOL 205-209 N. UNION AVE. Telephone Grammar and High School grades. Athletic Director.

HARVARD SCHOOL (Military) 21st Year. LEADING COAST SCHOOL FOR BOYS. Fall Session begins

LOS ANGELES MILITARY ACADEMY Delightfully situated on Huntington Drive, near Pasadena. SCHOLARSHIP, MILITARY TRAINING AND GENERAL CULTURE school that appeals to thoughtful and discriminating parents. time. Phone 21411. WALTER J. BAILEY, A.M., Principal.

PAGE MILITARY ACADEMY A Big School for Little Boys. The largest school of in America. Pupils admitted at any time. In year around. Summer school opens June 14th. Catalog. R.F.D. No. 7, Box 999. Phone 74214. GIBBS, Headmaster.

URBAN MILITARY ACADEMY Exclusively for Young Boys Summer Camp at Catalina. Summer School at Alvarado. Office Hours, 9 to 12. Phone

SUMMER SCHOOL LONG BEACH MILITARY ACADEMY, 2710 E. OCEAN AVE., LONG BEACH. Most delightful spot on the Coast. Location in the only. Swimming, private entrance to the sea. Croquet, tary Drill and exercises. Full particulars on application to PROFESSOR BLACKWELL. Phone Home 1038.

PASADENA MILITARY ACADEMY On W. Ave. 64 near Pasadena from Los Angeles. A first-class school for boys, from 5th to 12th grades, lege preparatory. Boarding and Day pupils. Inquire of Col. C. M. Wood, No. 1, Box 12, Pasadena. Telephone (L. A.) 894S1, or (Pasadena) Fair Oaks

CALIFORNIA MILITARY ACADEMY For young boys. Limited to 11 and a small number of day Summer session, June 15 to 4061 West 16th. Phone U. WM. BRICE, M.A., Principal

CLAREMONT SCHOOL FOR BOYS Non-military. A school for the whole boy—mind, body and character. to college entrance. For catalog address W. E. GARRISON, Ph.D., Headmaster, Box 500, Claremont, Cal.

School for Future Secretaries and Executives

A limited number of young ladies may earn the tuition fee by assisting with work. Day and Evening Classes. 15th year under present management. MACKAY BUSINESS COLLEGE Ninth and Main Opposite Main-Street

Commercial Experts' Training Institute "The School of INTENSIVE Training." COMPLETE BUSINESS, SECRETARIAL AND CIVIL SERVICE COURSES. GROSSE BUILDING, Sixth and Spring Streets.

ORTON SCHOOL, 130-170 S. Euclid Ave., Pasadena Boarding and Day. Academic and Collegiate courses. Art, Music, Expression, Sports. Tel. Fair Oaks 696. ANNA B. ORTON, Principal.

TELEGRAPHY Telegraph School Founded by the Railroad Company, 1907. Day and Evening Classes. Young ladies may earn by assisting with light office work. MACKAY BUSINESS COLLEGE Ninth and Main.

FLYING COURSE OPEN Y. M. C. A. offers Attractive Commercial Aviation in Co-Chaplin Aircraft Corp. Including Wireless, Auto, Aeromercial, Engineering. Call C. A. Schools, 715 S. Hope St.

Cumnock School of Expression 200 S. Vermont Ave. Exceptional Instruction Offered in pretation of Literature, Story-Telling, Speaking, Voice and Diction, and Literary Appreciation, and Dramatic Art. Special Classes in Elementary Subjects. Helen A. tor. Wilshire 79.

California-Brownsberger Commercial College In the Schools and College Building, 425 South Hope St., The High Grade Training School of the West. STUDENTS ENROLLING DAILY. Send for Victory Year Book of Information.

American Chiropractic Drugless College Delightfully situated. Well equipped with X-Ray and modern devices necessary for a thorough chiropractic education. All forms of Chiropractic and Drugless Therapeutics by medical, physical, microscopy and eye; day and evening classes. Catalogue Free. 1924 So. Figueroa St.

WILLIS WOODBURY BUSINESS COLLEGE Foremost Since 1884. Individual Instruction. Fifth Floor Hamburger Building, Los Angeles. Branches at Riverside and

GIRLS' COLLEGIATE SCHOOL Twenty-ninth Year Opens Fully accredited, offering courses as follows: Sub-Freshman, College Preparatory, General, Special and Post-Graduate. Exceptional Advantages in Secretarial Department and Playgrounds Work, etc. Catalogue. MISS PARSONS and MISS DENNEN, Principals.

EGAN SCHOOL Little Theater Bldg. 1324 So. Figueroa St. Home Phone 60271 Not only a school for drama, but a school of general culture. MUSIC, DANCING, their branches. Patronized by John Cort and many others. Used for Recitals and Amateur

THE WESTLAKE SCHOOL FOR GIRLS Westmoreland Hills, 323 S. Westmoreland Ave., Los Angeles, and Day School. Location of great beauty and charm. New Buildings. ulty. All Departments. Tennis Courts and Swimming Pool. Catalogue on

HOLLYWOOD School for Girls Courses Offered in MUSIC, ART, EXPRESSION, HIGH SCHOOL, and SUBJECTS. BOARDING AND DAY received. Hollywood, Los Angeles, Cal.

Why Itch and Burn With Skin Disease

There Is a Way to Get Rid of the Torturous Suffering.

Those who rely upon local treatment, such as ointments, salves, lotions, washes, etc., which are applied to the surface of the skin, will never be free from agonizing skin diseases, because they are going about the treatment just backwards. They are treating the results of the disorder, and not the disease itself. They are attempting to boil water by applying the heat in the wrong place.

These terrifying skin irritations, eczema, tetter, boils, pimples, etc., have their origin in a disordered condition of the blood. They come from a colony of tiny germs which get into the blood and multiply by the million.

Do not expect to be cured of skin disease by the form of skin disease by the lotions, salves, ointments, or local treatment, as such cannot possibly reach the the trouble, which is the blood.

When any of these symptoms appear on any part of your body you should take prompt steps to purify the blood of the germs which cause them. And the one remedy that has no equal as a blood cleanser is S.S.S., which is sold by druggists everywhere.

Begin taking S.S.S. today, and write a complete history of your case to our Chief Medical Director who will give you special instructions without charge. Write at once to Medical Director, 161 Laboratory, Atlanta, Ga.

MILK AND CREAM SATISFACTION GUARANTEED We deliver to all sections of the city and Hollywood. We have one route at Hobart Station. Your patronage will be appreciated. Phone

Burt Creamery Corp., 798 Towne Avenue LOS ANGELES

NOTICE TO PARENTS

San Diego
rmy and Navy Academy

The Academy has enjoyed for years the highest rating from the Colleges and from the War Department: it is the University of California's "Division A" in highest academic rating; the War Department rates it a class "M" a real military school; its graduates, on appointment, are exempted from the regular military examination at West Point.

The deep heart interest in a boy, the spirit of good-fellowship, the great amount of individual care and attention given the student, the Academy's genuinely democratic atmosphere and absolute freedom from snobbishness—these are some of the features that are so strongly appealing to red-blooded young Americans and to discriminating parents.

For full information and beautiful illustrated year book address Capt. Thos. A. Davis, Pacific Beach, California.

SCHOOL —— SEMI-MILITARY
BOARDING and DAY SCHOOL
205-209 N. UNION AVE. Telephone Wilshire
Grammar and High School grades. Fine gymnasium.
Athletic Director.

D SCHOOL (Military)
DING COAST SCHOOL FOR BOYS.
Fall Session begins September

ES MILITARY ACADEMY
Huntington Drive, near Pasadena. Highest standard
TRAINING AND GENERAL CULTURE. 26th year.
thful and discriminating parents. Boys admitted at
TER J. BAILEY, A.M., Principal.

LITARY ACADEMY
Big School for Little Boys. The largest school of its
America. Pupils admitted at any time. In session
r around. Summer school opens June 14th.
alog. R.F.D. No. 7, Box 690. Phone 74314.
BBS, Headmaster.

MILITARY ACADEMY
Exclusively for Young Boys
Summer Camp at Catalina. Summer School at
Alvarado. Office Hours, 9 to 12. Phone

CH MILITARY ACADEMY, 2710 E. OCEAN AVE.,
ost delightful spot on the Coast. Lessons in the
ning, private entrance to the sea. Croquet, Baseball,
and exercises. Full particulars on application to
ROFESSOR BLACKWELL. Phone Home 2134.

ENA MILITARY ACADEMY
On W. Ave. 64 near Pasadena.
ss school for boys, from 5th to 12th grades. Includes
and Day pupils. Inquire of Col. C. M. Wood, Supt.
lephone (L. A.) 19491, or (Pasadena) Fair Oaks 10.

RNIA
For young boys. Limited to 55
and a small number of day pupils.
Summer session, June 16 to Sept.
4901 West 16th. Phone 1071.
EMY U. WM. BRICK, M.A., Principal.

NT SCHOOL FOR BOYS
he whole boy—mind, body and character. Seventh
ing address
, Ph.D., Headmaster, Box 500, Claremont, Cal.

ture Secretaries and Executives

dies may earn the tuition fee by assisting with light
ng Classes. 15th year under present management.
ESS COLLEGE Ninth and Main
Opposite Marsh-Strong

Experts' Training Institute
hool of INTENSIVE Training."
SECRETARIAL AND CIVIL SERVICE COURSES.
nd Spring Streets.

, 130-170 S. Euclid Ave., Pasadena
and Collegiate courses. Art, Music, Expression,
ANNA B. ORTON, Principal.

Telegraph School Founded by the
Railroad Company, 1907. Day and
Classes. Young ladies may earn
by assisting with light office work.
MACKAY BUSINESS COLLEGE,
Ninth and Main.

URSE Y. M. C. A. offers Attractive Opportunity
PEN Commercial Aviation in Co-Operation
Chaplin Aircraft Corp. 50 Modern
Including Wireless, Auto, Accountancy,
mercial, Engineering. Call Registrar,
C. A. Schools, 715 S. Hope St.

bool Exceptional Instruction Offered in Vocal
pretation of Literature, Story-Telling,
Speaking, Voice and Diction, Short Stories
and Literary Appreciation, Aesthetic
lasses in Elementary Subjects. Helen A. Brooks,

rownsberger Commercial College
llege Building, 425 South Hope St., Los Angeles
Grade Training School of the West.
UDENTS ENROLLING DAILY.
Victory Year Book of Information.

ghtfully situated. Well equipped with X-Ray and
ern devices necessary for a thorough chiropractic
All forms of Chiropractic and Drugless Therapy.
n by medical, physical, microscopy and cupping.
ing classes.
Catalogue Free. 1924 So. Figueroa St. Phone

DBURY BUSINESS COLLEGE
Foremost Since 1884.
Individual Instruction.
g, Los Angeles. Branches at Riverside and Santa

SCHOOL Twenty-ninth Year Opens September
Fully accredited, offering courses in
Preparatory, General, Special and Post-Graduate
arial Department and Playgrounds Work, etc.
nd MISS DENNEN, Principals.

L Not only a school for drama, but a school
general culture. MUSIC, DANCING, DRAMA
their branches. Patronized by Oliver Morosco,
John Cort and many others. Little Theatre
Rent for Recitals and Amateur Theatricals.

LAKE SCHOOL FOR GIRLS
Westmoreland Ave., Los Angeles, California.
great beauty and charm. New Buildings. Excellent
Courts and Swimming Pool. Catalogue sent upon

OOD Courses Offered in MUSIC, ART, DRAMATIC
PRESSION, HIGH SCHOOL, and
SUBJECTS. BOARDING AND DAY
irls received.
Hollywood, Los Angeles, Cal.

d Burn
With Skin Disease

Rid of the
ng.
local treat-
salves, lo-
h are ap-
e skin, will
ixing skin
are going
just back-
ng the re-
d not the
attempting
the heat

irritations,
aples, etc.,
disordered
They come
rms which
ultiply by

Do not expect to be cured of
form of skin disease by the use
lotions, salves, ointments, or
local treatment, as such remedies
cannot possibly reach the seat of
the trouble, which is the blood.

When any of these symptoms
pear on any part of your body,
should take prompt steps to rid
blood of the germs which cause
them. And the one remedy that
has no equal as a blood cleanser
S.S.S., which is sold by druggists
everywhere.

Begin taking S.S.S. today, and
write a complete history of your
case to our Chief Medical Advisor,
who will give you special instructions without charge. Write at once
to Medical Director, 613
Laboratory, Atlanta, Ga.—(Adv.
tisement.

AND CREAM
FACTION GUARANTEED
the city and Hollywood. We have our own
atronage will be appreciated. Phone us for
795 Towne Avenue
GELES

Adding

For Straight Adding and Listing

Burroughs Adding Machines are saving time and money in every line of business from the corner grocery store to the billion-dollar corporation. They will print and add figures faster than the writing alone can be done with pen or pencil.

Adding figures to get totals is the all-day, everyday occupation of thousands of people, and an incidental daily occupation of practically everybody in any business.

Many a man holds the belief that he can't buy a high-grade adding machine for less than $400—or $300 at the very least. Years ago he would have been *right*. Today he is *far from it*.

In the "Model No. 301," as in any other variations of the Burroughs Adding, Bookkeeping and Calculating Machines, the price does not represent the value to a business, but merely what it costs to build a machine of that size and type according to Burroughs standards of quality.

The particular Burroughs Machine shown here (the "Model 301") is one of the handiest, lightest and simplest—yet has all the advantages of any other, in the flexibility and complete visibility of the full keyboard, the fine key action, and lifetime durability. It is an ideal machine for retailers, small manufacturers, and for many departments in large business concerns where straight adding and listing is the prime essential.

Adding—Bookkeeping—Calculating Machines
Burroughs

LOS ANGELES AGENCY
Burroughs Adding Machine Company
I. W. Hellman Building, 4th and Spring Streets
Telephone Main 3284
G. E. HAZARD, *Manager*

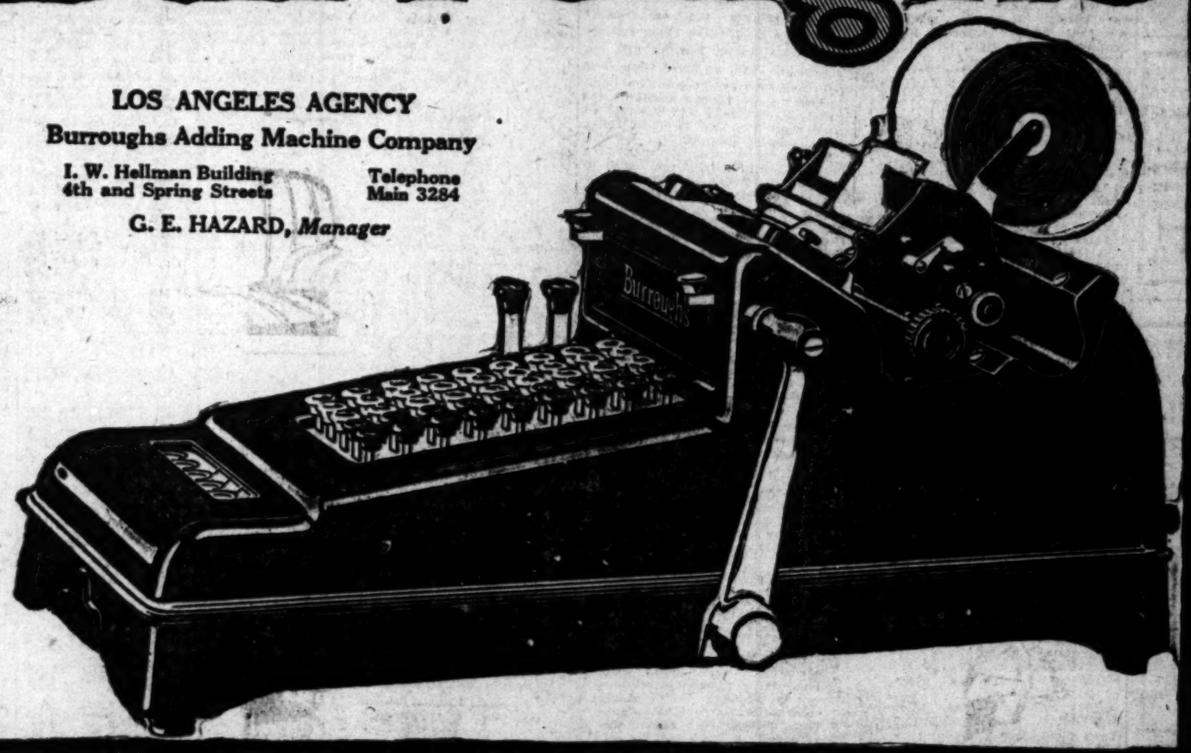

NEWS ITEM

Today's dispatch states copper production of U. S. for first six months of 1920 was 648,023,716 pounds.

UNITED EASTERN

Yields 25% Per Annum

when purchased around present prices. Those interested in the future of this active gold mining security should send for an analysis. Full particulars on request.

MASCOT OIL

It has been officially announced that Mascot oil will pay its monthly dividend of 2c on the 20th of August, books to close on the 14th. An analysis of this issue may be had free, upon request.

Private Wire Service with San Francisco, New York and Other Markets.

For Information call 60151, Station 5. For Quotations call 60151, Station 6.

"Prompt and Efficient Service"

A. W. COOTE

Stock and Bond Broker

Member

Los Angeles Stock Exchange
San Francisco Stock Exchange
214 South Spring Street
Phones: 60151 and Main 4127
Branches:
6716 Hollywood Blvd., Phone 577676.
and 207 E. First St., Long Beach, Cal.

Our Long Investment Experience

In California Securities should enable us to be of real service in determining what stocks or bonds will best meet your requirements.

This service is at your disposal.

Jno. O. Knight & Co.

Stocks—Bonds

411-414 Van Nuys Bldg.

Members Los Angeles Stock Exchange — Telephone 10454

SHORT TERM AND LONG TERM SECURITIES

To Yield

7½ to 8%

Ask for our list.

Howard G. Rath Company

Established 1910
INVESTMENT SECURITIES
Members L. A. Stock Exchange
310 Security Bldg., Los Angeles.
Telephone 60604.

HIGH-GRADE STOCKS—BONDS—NOTES

Offering

1st—Security of Principal.
2nd—Ready Marketability.
3rd—High Income Yield.

Call, write or phone Dept. T, for our

Special selected diversified descriptive lists most suitable for Estate and Trust Funds, Banks, Insurance Companies, Corporations, Partnerships and individual investors, ranging in amounts $1000 to $100,000.

ARONSON AND COMPANY

Herman W. Hellman Building,
Fourth and Spring Streets,
LOS ANGELES, CALIFORNIA.
Phone Broadway 8168.

NOTE

We are now offering these fine bonds, TAX-EXEMPT in California:

	Due	Yield
Miller & Lux	1930	6.00%
Southern Cal. Edison	1944	7.00%
Sutter Basin Co.	1924	8.00%

ORTON, WOLFF & Co.

H. W. Hellman Bldg. — Phone 14319.

We Buy and Sell

All Active Unlisted
OIL AND MINING STOCKS

J. C. Burch & Company

619 S. Spring. — Broadway 5812.

Guaranty Savings Bank

Savings — Trust — Commercial

BONDS Phone 10312

SPRING at SEVENTH

Bertram D. Hickey & Co.

STOCK BROKERS

BONDS GERMAN DOMESTIC FOREIGN

304 Title Insurance Bldg.
PHONE 14719

We have several first mortgage

BONDS

of excellent investment value which we can sell, to net you over 7 per cent.

Robert Marsh & Co., Inc.

320 Marsh-Strong Bldg. — Bond Dept. — Phone 5413

DAILY TRADE TALK.

As Others See It; Getty Brings in Good Well; Our Debt Reduced.

BY CHAPIN HALL.

There is a striking unanimity of opinion among financial writers and trade observers throughout the country on the excellent business and crop outlook for the fall and winter. The Times was among the first to suggest this trend at a time when many clouds still hovered, and not a few were predicting serious depression if not actual panic for the summer and autumn. Here are a few sidelights from standard reviews issued with the authority of great banks or investment houses:

LESS EXTRAVAGANCE.

The Pioneer Bank of Porterville says that one of the bright signs is the attitude of the public, which is slowing up in extravagant buying. Last year luxury taxes paid to the treasury department showed that the American people spent $22,700,000,000 for luxuries on the sale of which taxes were collected. This year is likely to see a sharp reduction in the amount as market reports show that necessities now are increasing in demand.

MONEY TENSE.

Henry Clews, in discussing the financial outlook agrees that money is in a very tense state, many firms being compelled to resort to unusual credit methods or to force liquidation through realizing sales which would not have taken place but for the need of meeting obligations. There is a satisfactory indication that the government is now on a self-sustaining basis and is able to cut its obligations rather than increase them.

IN CZECHO-SLOVAKIA.

All the way from Czecho-Slovakia by way of a trade journal in Prague comes the following optimistic note which sounds as though it might have been written in Los Angeles:

"Six weeks ago the economical position was dominated by the outstanding fact of an unprecedented general shortage of goods, aggravated by an unatiable demand. Today the situation is completely reversed.

"The two factors, the drop in prices of raw material on the international markets and the appreciation of the Czecho-Slovak currency, produced a psychological effect which furnishes the key to the whole situation. Markets and the public are awaiting a fall; there is a general reluctance to purchase things which, not so long ago, were deemed to be absolutely indispensable; the war has taught the people restriction, and now they fall back upon it, rather than allow themselves 'to be done.' For instance, the prices of clothes are on the downward grade in New York, London and Paris. Prague expects to follow, especially as the textile industry at home is highly developed."

LONDON'S VIEWPOINT.

Barclay's Bank, Ltd., of London, strikes a note of warning in its handling of the price situation. "The feeling that the summit of high prices has been reached," the bank's review says, "continues to depress certain markets and to exercise a restraining influence on buying. Even in the staid trade there is evidence that purchases are being deferred for lower prices, and that an increasing number of buyers are, for the moment, refusing to purchase anything they can do without. On the other hand sellers are not inclined to cut prices where this step can be avoided, and it results that in many markets quotations are nominal with little new business passing.

PRODUCTION THE GREAT NEED.

Returning to this country, where the question of production is uppermost, we find the Wall Street Journal quoting an anonymous "eminent banking authority" who goes upon the record as saying that it is not more money that we need but increased production. "Stamping new money," he says, "will not build a house; inflating the currency will not give us better railroad service; a larger supply of money will not dig coal out of the ground.

"If there is anything alarming in the situation it is the lack of clear thinking. What the world needs is capital, not money. James Stillman recently made that clear when he said: 'The industries, not the banks must make good the wastes of war.'"

THE POLITICAL ASPECT.

Although politics is not interfering with business so far, it is always wise to take cognizance of the fact that we are entering upon a Presidential campaign. Babson's review takes the ground that Presidential years are not always bad for business, and cites in authority the fact that railroad gross earnings in eight out of the eleven Presidential years since 1872 increased; in only three did they decline.

This review thinks that if a reaction takes place, it will be due to far deeper causes than politics, which are not expected to cause any fundamental worth-while movement in stock prices. The keenest investors are watching international, financial, social and other economic situations rather than speculating upon what each political party will do.

THE BUILDING INDUSTRY.

The Guaranty Trust Company has something to say about another interesting and very important branch of business and finance, and that is the building situation.

The United States, according to the Guaranty, like every other former belligerent, is far behind in its building operations. Although the supply of basic raw materials in this country is sufficient to support the most ambitious building program here, the high cost of both labor and material and the inadequacy of transportation facilities prevent the use of a large part of these materials. This condition is the most serious factor in retarding the work of meeting the acute demand of home and industrial structures throughout the country.

FREIGHT RATES AND H.C.L.

There is no more interesting problem now before the public, whether he be buyer, seller or consumer, than the effect the new freight rates are to have on the cost of living. How will the increase be absorbed and what proportion of it will the consumer be compelled to carry. The Mechanics and Metals National Bank of New York professes the belief that it is more than doubtful if the increase could be fully passed on. This is practicable at a time of inflation, but in a period of deflation the burden must be assumed by producers.

A higher freight rate, it is argued, bringing greater revenues, would enable the railroads to increase their facilities, and, therefore, in the longer future it would work actually to reduce the cost of living.

The same authority says that tendencies continue to point to a halt in the general advance of commodity prices and it is widely felt that there will be further declines. The shortage of credit, the increase in European production, the likelihood of a falling off in government borrowing and, consequently, in the currency and credit inflation built upon it, and the present attitude of the public towards paying high prices, all point in this direction.

TWO GENERATIONS.

In 1860 the wealth of our United States was approximately $16,000,000,000 and the average standard wage for unskilled labor a dollar a day. At that time, according to Guy Morrison Walker, in the Financier, we had but 30,000 miles of railroad, and there was neither population, commerce nor values beyond the Mississippi.

In the sixty years that have elapsed we have built 260,000 miles of railroads and made the remotest counties of our country accessible. The profits from the developing of new country have been so great that labor commands at least $5.

Values have grown in a most astonishing way. While our population has only increased three and a half times in the last sixty years, the income of our people has increased from $3,000,000,000 annually to more than $50,000,000,000, or 1700 per cent, and the wealth of our country has increased from $16,000,000,000 to approximately $300,000,000,000, or almost 2000 per cent.

LOS ANGELES STOCKS.

The market yesterday was exceedingly narrow and failed to develop a volume of trade sufficiently large to afford a criterion upon which to base intelligent forecast. The few stocks which found a place in the sales list moved at prices which were well sustained on the predominating level for the week, and in some instances there was a moderate showing of new strength. Tom Reed gained slightly and sold up to $1.01, while United Eastern moved up to $2.35.

CLOTHING GOES DOWN.

Leading clothing interests in Chicago were yesterday reported to have made material cuts in clothing cost immediately followed by a large increase in sales. Manufacturers and some retailers insist that there is to be no lower-priced clothing, but in view of the fact that in some parts of the country the new level is already in effect their protestations are not very convincing.

GETTY BRINGS IN WEED.

A test well was brought in yesterday by the Getty Oil Company on the Rancho La Puente Didier lease northeast of the town of Puente. According to a statement made at the office of the company in the Union Oil Building, the well gives promise of being a big producer.

The oil sand was penetrated at 1825 feet, although from the 1000-foot level there was a heavy showing of gas and some oil signs. The gas development is estimated at 2,000,000 cubic feet. The oil sand is said to underlie a hard cap about two feet thick.

The well, which was begun last October, will be finished and placed on production in about three weeks, and if the expectations of those interested are realized it may prove a new and important field.

The Getty company is an Arizona corporation, but Los Angeles capital is said to be largely interested in the venture. J. Paul Getty is president and general manager and the company controls about 1000 acres in the Puente district.

NATIONAL DEBT REDUCED.

According to the latest statement of the Treasury Department, the gross national debt was reduced $76,404,453 during July, accomplished through the retirement of certificates of indebtedness. The public debt August 1 was $24,232,-917,013.

WICKWIRE SPENCER STEEL.

The Wickwire Spencer Steel Corporation reports net earnings of more than $2,000,000, after reserve for Federal taxes, for the first six months of 1920, or more than four and three-quarters times the bond interest. The balance available for preferred dividends was reported at more than five and one-half times the necessary amount.

The sales of this company for the six months' period amounted to almost $17,000,000, and the business on the books and the prospects of the industry indicate fully as

(Continued on Next Page.)

LATEST PRICES ON BUTTER AND EGGS.

LOS ANGELES, Aug. 6.—Butter, creamery extras, Produce Exchange closing price, 62 per lb.

Eggs, cases included—Fresh extras, Produce Exchange closing price, 54 per doz.; case count, Produce Exchange closing price, 51 per doz.; pullets, Produce Exchange closing price, 47 per doz.; pewee pullets, Produce Exchange closing price, 31 per doz.

Cheese—California flats, 28 @30 per lb.

SAN FRANCISCO, Aug. 6. Butter, extra grade, 60½. Eggs, fresh extras, 58½; extra pullets, 49½. Cheese, old-style California flats, fancy, 32.

NEW YORK, Aug. 6.—Butter steady, unchanged. Eggs irregular, unchanged. Cheese barely steady; State whole milk twins, current make specials, 26½ @27½; others unchanged.

CHICAGO, Aug. 6.—Butter unchanged. Eggs higher; receipts, 7608 cases; firsts, 45@46; ordinary firsts, 41@42; at mark, cases included, 42@45; storage packed extras, 48; storage packed firsts, 47½.

FINANCIAL.

OFFICE OF THE TIMES.
Los Angeles, Aug. 7, 1920.

Bank clearings yesterday were $12,842,494.65, an increase of $4,342,549.75, as compared with corresponding day in 1919.

	1920.	1919.	1918.
Monday	$12,918,204.68	$7,917,900.87	$5,066,710.01
Tuesday	12,507,167.01	7,820,956.63	4,796,915.53
Wed'day	12,827,075.16	7,716,715.58	4,884,176.37
Thursday	11,811,603.03	7,651,907.90	4,654,825.33
Friday	12,842,494.65	8,000,944.89	4,479,728.83

LOCAL STOCK EXCHANGE.

[Following were the closing prices and sales, as posted yesterday at the Stock Exchange, ground floor, I. W. Hellman Building.]

BANK LIST.

	Bid.	Asked.
Citizens' National Bank	$275.00	$285.00
Commercial National	200.00	225.00
Farmers' & Merchants' Nat.	395.00	
First National		475.00
Guaranty Tr. & Sav.	248.50	260.00
Home and Hibernian Bank	300.00	320.00
Merchants' National		260.00
Security Tr. & Sav. Bank	280.00	
Union Bank & Trust Co.	135.00	145.00
U. S. National Bank	180.00	

BOND LIST.
(With Accrued Interest.)

	Bid.	Asked.
American Petroleum Co.		
Associated Oil Co.		
Edison Elec. 1st Ref.	94½	
Home Telephone Co.	78	82
Home Tel. Co., 1st Refg.	70	75
Mexican Pipe Line		
L. A. Pac. 1st Con. Mtge.		85
L. A. Pac. Ry. 1st Refg.		97
L. A. Railway Co.	70½	
L. A. R. R. Corp. 5s	58	
Mission Trans. & R. Co.	97	
Natomas Co. of California	70	75
Pacific Electric Ry. Co.	96	
Palmer Union 6s		85
Pasadena Home T. & W. Co.	72½	80
Pred. Transportation Co.	80	
S. Monica Bay R. T. Co.	45	
Union Oil Co.	96¼	97½
Union Transportation		90
U. S. L. D. T. & T. Co.	46	
Whittier Home T. & T. Co.	60	75

INDUSTRIAL LIST.

	Bid.	Asked.
California Delta Farms	$ 46.00	$ 48.50
California Hospital	60.00	
California Packing	90.00	
Consolidated Realty Co.	74.00	
Globe Gr. & Mill Co.	7¾	
Globe Gr. & Mill 1st pfd.	185.00	
Goodyear T. & R. pfd.	90.87½	
Goodyear Textile Mills		60.00
Hawaiian C. & S. Co.	70.00	
Hutchinson Sugar P. Co.	27.50	30.00
L. A. Athletic Club	8.00	12.00
L. A. Sewing Co.	92.00	98.00
L. A. Investment Co.		79½
Continental Life		120.00
Pacific Mutual Life	500.00	600.00
S. Joaquin L. & P. pfd.	45.00	
S. Joaquin L. & P. com.	9.00	
S. Cal. Edison com.	94.00	
S. Cal. Edison com.	82.87½	82.50
S. Cal. Iron & Steel Co.		100.00
Sun Drug Co.	2.00	
Title G. & T. pfd.	250.00	
Title I. & Tr. Co.	180.00	
Union Sugar Co.		81.00

OIL LIST.

	Bid.	Asked.
Amalgamated Oil	$ 65.50	
American Crude Oil	.20	$ .25
Associated Oil	84.92½	85.12½
Bradshaw Oil	.20	1.25
Central	1.00	
Rose Oil Co.	.12	.16
Fullerton Oil	2.75	
Gen. Pet. pfd.	99.00	
Gen. Pet. com.	129.00	
Jad Oil Co.	.11	.17
Mascot Oil Co.	2.00	
Midway Northern	.53	.55
Mt. Diablo	1.90	1.70
Nat. Pet. Oil Co.	.11¾	.12
New Penn J. Co.		.45
Occidental	.25	.30
Palmer Union 12s	.20	.30
Palmer Union com.		.06
Pan-Am Oil Co.	.45¾	.50
Republic Pet. Co.	.80	.89½
Rice Ranch Co.	.55	
Union	173.00	174.00
Union Oil of Delaware	27.25	28.00
United Oil Co.	.60	.65
Victor Oil Co.	.20	
West Coast pfd.	109.00	120.00
White Star Oil Co.	.06¾	.07

MINING LIST.

Oatman District—	Bid.	Asked.
Arizona Tom Reed	$ .03	
Adams Mining	.03	$ .05¾
Argo Mines		.15½
Big Jim	.01¾	.02
Boundary Cone	.01¾	.02
Gold Dust	.12	
Gold Ore	.04¾	.04¾
Gold Road Extension		.02
Lexington Arizona Mining	.15¾	.25
Lucky Boy	.02¾	
Middle Mining	.02¾	.04¼
Oatman United	.03¾	.04½
Sunnyside	.04¾	.04¾
Telluride	.24	
Tom Reed	1.00½	1.01
United American	.27½	.40
United Amherst	2.35	
Other Districts—		
Bon Gold Mining	.09	.12
Consolidated Mines	.01	.01¼
Gold Reef	.05¾	
Shela Mining	4.12½	4.37½
Natomas Co.	5.00	
20 Amigo	.01	.04
Richmond	.10	.15
Virginia Louise	.32	.36
Yellow Pine	.30	

SALES.

Morning session: 13,000 Adams Mining at .03; 10 Associated Oil, 8, 5, at 85.00; 25 do, at 85.00; 50 Cal. Delta Farms at 48.00; 500 Gold Ore Min. 5s, at .04¼; 1000 do, at .04¾; 1000 do, at .04¾; 1000 do at .04¾; 5 $100 2nd Liberty Loan Conv. 4¼s, 1918, at 84½; 1 do, at 84¾; 1 $100 1st Liberty 4s, 1918, at 88½; 1 do, at 88¾; 450 do, at 89¾; 5 $1000 do, at 88½; 12 $100 4th Liberty Loan 4¼s at 85; 2 $50 do, at 85; 9 $100 do, at 85; 4 $50 do, at 85; 2 $100 do, at 85; Victory Bonds at 99¾; 3 $100 do, at 99¾; $1000 do, at 99¾; 2 $500 do, at 99¾; 100 Mascot Oil, at 2.04½; 5 Cal. Edison com. at 82.50; 600 Tom Reed at 1.00; 300 do, at 1.00½; 500 do, at 1.01; 700 United Eastern at 2.35; 100 Pac. Lighting 2nd pfd. at 75.00; 30 Pac. Lighting at 174.00; 20 Union Oil of Delaware, at 27.00; 500 Virginia Louise at .32.

Session sales: 3 General Petroleum at 130.00; 2 $1000 1st Liberty Loan 3½s, 1917, at 90¾; 1 $1000 2nd Liberty Loan Conv. 4¼s, 1918, at 82½; 10 $1000 4th Liberty Loan 4¼s at 84½; 3 $1000 do, at 85; 51 $1000 Victory Bonds at 99¾; 225 Mt. Diablo at 1.65; 6 S. Cal. Edison com. at 82.50.

BEARISH SENTIMENT RULES N. Y. COTTON.

APPREHENSION THAT RAINS MIGHT DELAY MOVEMENT ADVANCES OCTOBER.

[EXCLUSIVE DISPATCH.]

NEW YORK, Aug. 6.—Liberal offerings at the opening of the New York cotton market today forced prices off 14 to 13 points and reflected a bearish feeling due to easy cables. Liverpool selling of late months for Japanese caused the list to advance about 20 points from the lowest after the start, but the gain was held with difficulty.

The statement that banking interests would extended all reasonable aid in early marketing of the new crop seemed to make a considerable impression, while there were apprehensions that rains might delay the early movement, and for a time October shorts were covering. The top price was 22.00 and during the middle of the morning, or 65 points net higher, while December sold at 21.15, or 75 points above last night's closing quotations. The demand then tapered off, and there were reactions of several points late in the afternoon. Trading was less active during the middle of the afternoon with the market holding fairly steady around 22.35 for October and 22.50 for January, or net 25 points higher to 25 lower.

	Open.	High.	Low.	Close.	Previous close.
January	20.45	20.60	20.38	20.47	20.88
March	20.07	20.60	20.02	20.10	20.45
May	20.00	20.20	19.96	20.00	20.39
July	20.70	20.70	20.40	20.40	20.73
October	21.65	21.98	21.60	21.66	21.76
December	20.50	21.55	20.45	20.37	20.80
Previous Prices—					
January	20.08	20.60	20.08	20.18	20.21
March	20.60	20.02	20.48	20.41	20.80
May	20.00	20.20	19.80	19.80	20.27
October	20.40	21.30	20.20	20.78	20.44

THE WOOL MARKET: PRICES IN BOSTON.

[BY A. P. NIGHT WIRE.]

BOSTON, Aug. 6.—The Commercial Bulletin tomorrow will say:

"The wool and textile trade is still waiting the turn of the market, which seems very slow in development. Mills are running generally on full time and are responsible for the sustained sale of wool and tops and yarns have been few and at prices on the low side generally.

"Advices from Yorkshire indicate a slightly firmer tone there. The foreign primary markets are generally dull and easy. As for the domestic primary market there is little new change.

"Scoured basis: Texas—Fine twelve months, 1.59 @1.60; fine eight months, 1.52@1.55; fine staple, 1.65@1.70; fine clothing, 1.45@1.50; fine medium clothing, 1.25@1.30.

"Mohair—Best combing, 45@50; best carding, 38@40.

SPOT COTTON.

[EXCLUSIVE DISPATCH.]

NEW YORK, Aug. 6.—The local market for spot cotton was steady, unchanged at 30.50 for middling. Sales, 2000 bales.

Southern spot markets were: Galveston, 26 cents; New Orleans, 26.75 cents; Savanah, 30 cents; Augusta, 28 cents; Memphis, 29.50 cents; Houston, 26.25 cents; Little Rock, 27.50 cents.

DENVER METAL MARKET.

[EXCLUSIVE DISPATCH.]

DENVER, Aug. 6.—Bar silver, foreign, 93¾; copper, per pound, 18; lead, 8.50; zinc, 7.75; tungsten concentrates, $9 per unit unit, 13.00.

PRODUCE PRICES HOLD AT PREVIOUS LEVEL.

TOMATOES DROP 15 CENTS PER LUG; GRAPES AND PEACHES ARE SLIGHTLY LOWER.

Slight price fluctuations, with the leading offerings holding steady and practically unchanged, marked the session on the local produce market yesterday. Demand was active throughout the day, and with arrivals again in moderate supply, the market showed no tendency to react to lower price levels. At the close of the session, a few of the lines, of which supplies were liberal or of poor quality ruled slightly lower, but fancy offerings were readily absorbed by the trade. Tomatoes dropped sharply, but the decline was due principally to the poorer quality of the offerings, best stock remaining firm at previous quotations. The ordinary run of the offerings, however, sold as low as 65 cents per lug, a decline of 15 cents per box, while the poorer grades were down about 10 cents per lug box.

Thompson seedless grapes were in plentiful supply and as a result prices ruled slightly lower, best stock moving at a decline of about 1 cent per pound, last sales declines occurred for peaches, which were 1 cent per pound cheaper, and bell and chili peppers were selling as low as 7 cents per pound for the fancy grades.

Potatoes remained steady at the prices of the preceding day, and onions, which were scarce, moved up about ½ cent per pound.

DAILY MARKET REPORT.

These are the actual prices obtained yesterday by Los Angeles wholesalers from their sales to retailers, peddlers, hotels, restaurants, cafeterias, etc., as compiled by the United States Bureau of Markets. Terms, cash on the walk.

APPLES—1 car California arrived. Supplies moderate. New stock, 50@8 per lb., according to size and quality. Boxes: Gravensteins, 3.00@3.50, according to size.

APRICOTS—Supplies moderate, market steady. Local, 7@8 per lb., according to quality.

BANANAS—4 cars arrived. Market steady. Per lb., mostly 10¼@11.

BEANS—Supplies moderate, market stronger. Kentucky Wonders mostly 8@9 per lb.

LIMA BEANS—Supplies moderate, quality and condition good; per lb., 5@7.

BEETS—Supplies moderate. Per dozen bunches, 30@40.

BLACKBERRIES—Supplies moderate. Per crate mostly 4.50@5.00.

CABBAGE—Supplies moderate, market steady, movement good; wide range in quality. Local, 2½ per lb.; per field crate mostly 2.00@3.25.

CANTALOUPES—1 car California arrived; 1 car on track. Supplies heavy, market weak, quality and condition wide range. Local: Tiptop, pink meat, standard crates, best mostly 1.25.

CARROTS—Supplies moderate. Per dozen bunches, 25@45.

CASABAS—Supplies moderate. Mostly 2½ per pound.

CELERY—Quality and condition good; per dozen bunches, 1.25@1.40.

CHERRIES—No carlot arrivals, supplies light; market steady; various varieties best mostly 13 @24 per lb.

CORN—Supplies liberal, market weaker. Local, best, 40@60 per box.

CRABAPPLES—Supplies moderate, market steady, lugs, 1.00@1.25.

CUCUMBERS—Supplies moderate, market steady. Local, best, 40@50 per lug.

EGGPLANT—Supplies moderate, market dull; best, 10@12 per lb.

GARLIC—Supplies moderate, mostly 20@25 per pound.

GRAPEFRUIT—No carlot arrivals; supplies moderate. California, per box, market slack, 2.25@2.75; special packed brands, 3.25@3.50.

GRAPES—No carlot arrivals; 274 logs arrived by express and cars on track. Supplies liberal; market weaker, Malagas, 9@10 per lb.; Thompson seedless, 5@6 per lb.

LEMONS—No carlot arrivals; supplies liberal; market dull; wide range in prices. Local stock, packed, 3.50@4.00; loose, 1.25@1.75; per log, mostly 175.

LETTUCE—Supplies liberal, market steady. Local field crates, best, 1.00@1.50.

ONIONS—Local stock, reds, 1.40; yellows, 1.50 per 100 lbs., sacked.

ORANGES—No carlot arrivals; supplies moderate, market steady; Valencias; packed special brands, 120's, 6.00@6.25; 150's and 176's, 6.25@6.50. Local packed, second grade, 3.00@4.50; packing-house culls, 75@1.25, per box.

PEACHES—13 cars California arrived; 2 cars on track. Supplies liberal, quality and condition generally good; market weak. Local, 1.50@1.75 per lug. Northern, 4@5 per lb., according to variety and quality.

PEARS—4 cars California arrived. Supplies moderate. Bartletts, best, 9@11 per lb.; poorer, 7@8 per lb.

PEAS—Supplies moderate, Northern, 20@12 per lb.

PEPPERS—Supplies moderate, bells and chilis, mostly 6@7.

PLUMS—1 car California arrived. Supplies liberal. Various varieties, 7@10 per lb., according to variety and quality.

POTATOES—12 cars California arrived; 11 cars on track; 1 car diverted. Supplies liberal, market steady. Local: Early and White Rose, fancy, No. 1's, mostly 1.25@1.50; No. 2's, 30@75 per 100 lbs., sacked. No. 1's, 2.50@2.75. Stockton, 2.25@2.50.

RASPBERRIES—Supplies moderate; local, 4.50 @5.00 per crate.

SQUASH—Supplies moderate. Local, market steady. Summer squash large lugs, mostly 60@80; Italian squash, 80@1.00 per lug.

STRAWBERRIES—Local supplies moderate; market steady; per crate, 4.75@5.00.

TOMATOES—No carlot arrivals; supplies moderate, market weaker. Local, best, 60@1.00; poorer, 40@60 per lug.

TURNIPS—Supplies moderate, per dozen bunches, 30@40.

WATERMELONS—3 cars California arrived; 5 cars on track. Supplies heavy, market weak. Per lb., 1½@3, according to size and variety.

POULTRY PRICES TO PRODUCERS.

Hens, 2 lbs. and under, per lb.	$ .20
Hens, 2 lbs. and up to 3½ lbs., per lb.	.30
Hens, 3½ lbs. and up each, per lb.	.32
Hens, colored, 4 lbs. and up each, per lb.	.30
Broilers, 1 to 1¼ lbs. each, per lb.	.32
Broilers, 1¼ lbs. and up each, per lb.	.35
Fryers, 2½ to 3 lbs. each, per lb.	.32
Roasters, soft buns, over 4 lbs. and up, per lb.	.28
Stags, per lb.	.18
Old cocks, per lb.	.18
Cockerels, Pekins, 2½ lbs. and up, per lb.	.25
Ducklings, other than Pekins, 2½ lbs. and up, per lb.	.17
Old Ducks, 2½ lbs. and up each, per lb.	.22
Geese, per lb.	.20
Young tom turkeys, 12 lbs. and up each, per lb.	.44
Young tom turkeys, dressed, 12 lbs. up, per lb.	.50
Hen turkeys, 8 lbs. and up each, per lb.	.46
Hen turkeys, dressed, 7 lbs. and up each, per lb.	.41
Old tom turkeys, per lb.	.35
Old tom turkeys, dressed, per lb.	.41
Squabs, over 9 lbs. and up per doz., lb.	.47
Squabs, over 9 lbs. and up per doz., lb.	.42
Belgian hare, 2 to 3½ lbs. each, per lb.	.22
Belgian hare, 4 to 6 lbs.	.20
Belgian hare, old	.00

WHEAT DECLINES 12 CENTS UNDER SELLING.

BREAK IN CORN INFLUENCES TRADERS; OATS CLOSE NEAR BOTTOM.

[EXCLUSIVE DISPATCH.]

CHICAGO, Aug. 6.—Wheat at the top was up 8 cents over the previous day's close, showing an advance of nearly 42 cents from the low point on Monday. The bulge was on war news, which was the main strengthening factor most of the day.

For the first time this week the break in corn had an influence on wheat traders and started the decline, which extended to 12 cents from the top, with the close easy and the feeling uncertain.

Buying power in oats futures exhausted itself after prices had advanced 1¾@2¾ in sympathy with corn and heavy selling by the rift element and commission houses resulted in a break of 2¼@3¼ with the finish within 1¼ of the bottom.

Wheat—	Open.	High.	Low.	Close.
December	2.43@2.46	2.48	2.39	2.39½
March	2.44@2.46	2.50	2.38	2.39
Corn—				
August	1.45	1.48	1.45	1.48
September	1.45¾	1.53¾	1.44½	1.46¾ @1.47
December	1.29	1.31¾	1.29¼	1.27@ 1.27½
Oats—				
September	.75¼	.76	.73¼	.73¾ @.73¾
December	.73¼	.73¾	.71¼	.71¼ @.71¾

BARLEY IS STEADY ON LOCAL EXCHANGE.

The weak close of the Chicago and San Francisco grain markets had a depressing influence on the local exchange yesterday, although prices for near-by and future barley declined only slightly. Little buying interest was displayed by traders at any time during the day, the majority of sales being transacted in the mixed cereals. At the close of the session the near-by deliveries of barley were unchanged to 50 cents per ton lower, while the futures held fairly steady throughout the call. August and September shipments showing a decline of 25 cents per ton during the day. Sales of all December barley were made at $2.45¾ to $2.52¼. Cars of Kansas grain were sold at prices ranging from $51.50 to $52.50.

DAILY BOARD QUOTATIONS.

Arrivals—Wheat, 0; barley, 3; mills mains, 0; hafir corn, 2; flour, 1; bran, 1; beans, 1; total, 28. Mar. 26.

	Bid.	Asked.
Oats—		
California feed	$ 2.25	$ 2.10
Miscellaneous—		
Eastern hafir, No. 3	2.72	2.80
No. 2 eastern milo, bulk	2.71¼	2.83¾
Bran—Kansas	51.00	51.50
Milo maize, car lots—		
15-day shipment	2.01¼	2.22½
30-day shipment	2.02½	2.25
No. 3 M. & K. milo, 3	2.72¼	2.80
Barley—		
On track	2.52¾	
In transit	2.52¾	
15-day shipment	2.48¾	2.60
30-day shipment	2.49¾	2.55¼

FUTURE DELIVERY—100-TON LOTS.

Milo maize—	Bid	Asked.
All September	2.80	2.92½
All October	2.80	2.92
All November	2.45	2.82
All December	2.40	2.80
Barley—		
All August	2.47½	2.55
All September	2.47½	2.55
All December	2.47½	2.55
All May	2.30	2.05

YESTERDAY'S SALES.

Kaoaso bran—
2 cars regular $51.50

1 car transit	52.00
1 car transit	52.50
1 car first half August	51.50
Barley—	
200 tons all December	2.48¾
Offboard barley—	
100 tons all December	2.52½

MINING QUOTATIONS IN SALT LAKE CITY.

[EXCLUSIVE DISPATCH.]

SALT LAKE, Aug. 6.—Closing quotations:

	Close.		Close.
Alta Con.	.05½	N. Standard	.02
Alta Tiger	.00½	Opohonga	.01
Big Hill	.00½	Park City Mines	.02¼
Colemine Herrall	.27½	Pintos	.01½
Colorado Con.	.07	Prince Con.	.28
Dragon	.20	Rico Wellington	.18½
Emma Silver	.06	Sells	.05½
Emoire Mines	.05	Syndicate	.01
Empire Copper	.40	S. K. Coal	1.45
Eastern Prince	.00½	S. K. Con.	1.37½
Eagle & R. B.	.50	Sour Mines	.04
Emerald	.12	South Hecla	1.00
Eureka Mines	.46	Silver Shield	.18
Grand Central	.46	Tar Baby	.05½
Iron Blossom	.28	Tintic Central	.02¼
Iron King	.21½	Tintic Standard	5.40
Judge M. & S.	3.07½	Union Chief	.10
Keystone	1.00	Whirlwind	.02
King David	.07	West Telesch	.05¾
Key Tintic	.00½	Walker Mining	3.25
Michigan Utah	.02¾	Zuma	.18

MONEY AND EXCHANGE.

[BY A. P. NIGHT WIRE.]

NEW YORK, Aug. 6.—A flurry in the money exchange market today carried the English pound sterling up to 3.67, or 5¼ cents above the close last night, owing to current reports of an early peace with Poland. A quick reaction, however, followed with the quotation dropping to 3.65¾, which was 3¾ above the close yesterday.

Mercantile paper unchanged. Exchange irregular. Sterling demand, 3.65¼; cables, 3.66.

Time loans strong, unchanged.

Call money steady, unchanged.

Sterling made a further considerable rise in the late dealings. Demand, 3.67¾; cables, 3.68¼.

SAN FRANCISCO OIL STOCKS.

[BY A. P. NIGHT WIRE.]

SAN FRANCISCO, Aug. 6.—Oil stocks: Carlsbad, 1.75 asked; Claremont, 3.25 bid; Illinois Crude, 25 bid; Junction, 1.10 bid; Midway Oil Company, 1.00 bid; M. J. & M. M. Con., 1% bid; Palmer Dubeo, 4 bid; Palmer Union preferred, 23 bid; Premier, 1.00 bid; San Francisco and McKittrick, 22.50 bid; S. W. & R., 12 bid; Sterling, 2.50 asked.

SUGAR QUOTATIONS.

[BY A. P. NIGHT WIRE.]

NEW YORK, Aug. 6.—Raw sugar easier; sales, 2000 bags Porto Rico; centrifugal 16.04. Refined quiet; fine granulated 21.00@22.50.

Flour Up 50 Cents Barrel.

[BY A. P. NIGHT WIRE.]

MINNEAPOLIS, Aug. 6.—Flour advanced 50 to 60 cents a barrel at the principal mills here today.

LIVE-STOCK MARKETS AT VARIOUS CENTERS.

[BY A.

rine Insurance

of bondholders, either by re-
ent of the property destroyed
diverting insurance moneys into
king fund, thus reinforcing the
.
to the amount of insurance car-
is generally conceded safe for
estor if it is 25% more than the
t of the mortgage.
allocation of Shipping Board
to the Pacific Coast and the
rowth during and since the war
shipping industry has served to
p a profitable field for investors
cific Coast marine equipment
es.

f a strong and safe Pacific Coast
nd is that of the China Mail
First Mortgage 8% Serial Gold
nd interest to yield 8%. Full

Request

DULIN COMPANY
ORATION BONDS
National Bk. Bldg. 210 E. Colorado St.
N DIEGO PASADENA

AL:
the Stock Market is now about at its low level for
ollowing together with the easing up of the money
to rally to a higher level of prices. The foreign
hist on the bear side, but we have been having
that the Foreign Government Powers will control
idation during the month of July. From this
ed in recommending the purchase of high-grade
cordance with the approved New York method
the terms of the "MONTHLY PAYMENT PLAN."
ils service and descriptive leaflet will be sent free

ritties
Ave. Pasadena, Cal.
300-8501.

ETS
NTERS.

LONG LINE FOR EMPTY CITY ROOM.

From Council President to Lobbyist, Everybody Wants Large, Airy Chamber.

With the offices of the city government spread over a half-dozen buildings in different parts of the city because of lack of housing facilities at City Hall, the vacating of room No. 12 in the ancient Broadway structure by the Council of Community Service, which is moving to the Coulter Building, 213 North Broadway, has caused much excitement among officeless city officials. Room No. 12 adjoins the Council chamber, and is a large, airy room.

President Workman of the City Council would appreciate the privilege of setting up his headquarters there, for he says he now has an almost official privacy as Irvin Cobb's famous aquarium goldfish. The other eight members of the Council believe that room No. 12 should be restored to its former use as a cloakroom for all Council members.

Lobbyists who no longer have desks on which to rest in the corridors of the City Hall believe that if they were given room No. 12 it would elevate them to official standing and give them ready access to the Council.

The Board of Public Works, which will settle the controversy, has not as yet determined who shall have room 12.

"BUSTED" LEAVE LITTLE.

Annual Bankruptcy Report is Made by Federal Court Clerk.

According to the annual report of Charles N. Williams, clerk of the United States District Court, covering the bankruptcy business in the local district and transactions in that character of litigation at Los Angeles, Fresno, Bakersfield, Santa Barbara, El Centro and San Diego, which was filed yesterday, there was no bankruptcy petition, either voluntary or involuntary, filed every day during the fiscal year ending June 30.

There are at this time 463 cases pending, the report shows, and during the year 525 were disposed of. The total amount of liabilities involved in the 365 petitions filed during the past year was $6,970,905.78, and on this sum but $903,009.16 was realized, or less than 15 cents on the dollar. The fees and expenses were $8768.36 and the amount paid the various referees was $11,118.78.

FOR INDIAN FETE.

Baby Show and Tribal Dance to be Feature of Yosemite Offering.

More than a hundred Angelenos will leave for the Yosemite National Park at 1:30 p.m. today to be present at the annual Indian field day and picnic, which will be staged there Monday and Tuesday, according to Harry G. Stevens, general passenger agent of the Yosemite National Park Company, who is in charge of the excursion.

The Indian fete will be the fifth annual affair of its kind, the original celebration having been designed and staged in Yosemite by William R. McStay, general agent of the American Travel Bureau. It is expected that more than 300 Wahoomas of the Piute, Chowchilla, Digger and Chukchansi nations will participate in the games and sports, which will include races, tug-of-war and native contests. An Indian baby show and tribal dance will be among the festivities.

TO BOULDER CANYON.

W. W. Schlecht, manager of the Yuma power project, was in Los Angeles a few hours yesterday at the depot on his way to the Boulder Canyon project, of which he has recently been appointed superintendent. He is on his way to Boulder Canyon to take charge of the work now in progress there. The surveys are about completed and Mr. Schlecht will endeavor to speed up the work.

WE WILL PAY
for Richfield Consolidated
for Richfield United
for Richfield-Yerba
for Austrian Bonds
for Globe Petroleum
for German Bonds

WE WILL SELL
Richfield Consolidated at 90c
Texas Holding Co. $140.00
Bluebell No. 1 Oil $1.80
Harrington-Dumas 85c

H. N. WILLARD & CO.
Second Floor, 623 S. Spring. 14515.

NARROWS CHOSEN AS SITE FOR NEW DAM.

PACOIMA CANYON WATERS TO BE CONTROLLED; NEW DISTRICT PROPOSED.

The directors of the Van Nuys Board of Trade conferred with the Supervisors yesterday and an agreement was reached whereby the location of the Hutchins Dam in the Pacoima Canyon was moved to the Narrows, a point about two miles below the Hutchins farm.

In the bond issue for flood control there was provided $359,000 for the dam construction. The dam at the new location will be 250 feet high and 500 feet across at the top and will impound 9300 acre feet of water, a capacity sufficient to conserve a full winter's rainfall.

The Board of Trade proposes that the flood control district should prepare the plans for the complete dam and undertake the work with the understanding that an assessment district covering some 20,000 acres of land now menaced by flood waters would be formed into an assessment district for the purpose of issuing bonds for approximately a million dollars, the proceeds used in co-operation with the flood control district in the construction of the dam at the new location.

SHIPPING.

LOS ANGELES HARBOR.

ARRIVED—FRIDAY, AUG. 6.

Steamer Whittier, from Port San Luis.
Steamer Humboldt, from San Francisco, 6 a.m.
Steamer Idaho, from Gray's Harbor.
Steamer Walkeena, from Everett.
Steamer Admiral Schley, from Ocean Falls, B. C.
Steamer South Coast, from Pigeon Point.

SAILED—FRIDAY, AUG. 6.

Steamer Coquille River, for Port Orford.
Steamer Humboldt, for San Francisco.
Steamer Triunfo, for Astoria.
Steamer Whittier, for Port San Luis.

TO ARRIVE.

Aug. 7—President, San Francisco, 3 p.m.
Aug. 8—Admiral Schley, Seattle, 6 p.m.
Aug. 10—Admiral Dewey, Seattle, 6 p.m.
Aug. 10—Admiral Schley, San Diego.

TO DEPART.

Aug. 8—President, Seattle, 10 a.m.
Aug. 9—Admiral Schley, San Diego, 10 a.m.
Aug. 10—Admiral Schley, Seattle, 10 a.m.

IN PORT.

U.S.S. Arkansas, outer harbor.
U.S.S. cruiser Minneapolis.
U.S.S. Wyoming, outer harbor.
Collier Vulcan, outer harbor.
Merry, outer harbor.
Collier Nanshan.
Steamer Yale, L. A. Shipyard dry dock.
Steamer Harvard, L. A. Shipyard dry dock.
Steamer Topa-Topa, L. A. Shipyard.
Steamer Santa Rosa, E. S. Wood docks.

COASTWISE CARGO CARRIERS.

Steamer Klamath, Seattle.
Steamer Williamette, Everett.
Steamer Clarawood, Wilson.
Steamer Ryder Hanify, Columbia River.
Steamer Halon, Columbia River.
Steamer San Diego, Tacoma, Aug. 1.
Steamer J. A. Moffett, Seattle, Aug. 5.
Steamer San Diego, Bellingham.
Steamer Hartwood, Gray's Harbor.
Steamer Phyllis, Everett.
Steamer Avalon, Willapa.
Steamer Durango, Seattle, Aug. 2.
Steamer Rayanna, Seattle.
Steamer Bertie M. Hanlon, Westport.
Steamer Ernest H. Meyer, Gray's Harbor.

OFFSHORE.

Steamer Eastern Belle, Boston, July 17.
Steamer Steel Trader, New York, July 18.
Steamer Eastern Crown, Baltimore.
Steamer Point Judith, Baltimore, July 14.
Steamer Bawarden, Boston.
Steamer Santa Inez, Antofagasta.
Steamer Santa Alicia, Valparaiso, July 15.
Steamer Alston, Hongkong, June 23.
Steamer Frederick Luckenbach, New York, July 8.
Steamer Melville Dollar, New York, June 22.
Steamer Pleiades, New York.
Steamer West Maxton, Singapore.
Steamer West Hilton, Hongkong.
Steamer Crown of Galicia, London.
Steamer Point Lobos, Baltimore.
Steamer Orator, London.
Steamer Watonwan, San Francisco, for New York, July 20.
Steamer West Agassiz, sailing July 10.

CATALINA ISLAND SERVICE.

Steamer Avalon sails daily at 10 a.m. from W in nglne, returning at 6:15 p.m.
Steamer Cabrillo sails daily (except Sunday) at 2:45 p.m., returning the following morning at 10:15 o'clock.

OIL STOCKS.

[Furnished by A. H. Crary & Co., 119 West Fourth street, Los Angeles.]

NEW YORK, Aug. 6.—Closing quotations:

	Bid.	Ask.		Bid.	Ask.
Angle	20¼	27	Prairie Oil	550	560
Barnsdall	470	480	Prairie Pipe	187	190
Buckeye	85	86	Solar Refg.	340	350
Chicago	220	225	S. Pipe	120	125
Do. pfd.	90	95	S. W. Pet.	30	32
Continental	110	120	S. W. P. Oil	62	65
Crescent	27	29	S. Oil Cal.	300	304
Cumberland	140	145	S. Oil Ind.	273	280
Eureka	90	100	S. Oil Kan.	515	550
Galena	38	42	S. Oil Ky.	225	250
Do. pfd.	90	92	S. Oil La.	275	300
Do. new pfd.	88	92	S. Oil Ohio.	415	440
Ill. Pipe	150	155	Do. pfd.	100	101
Ind. Pipe	84	86	Swan & F.	10	15
Ind. Trans.	24	26	Texas C.	115	118
N. Y. Trans.	180	190	Do. pfd.	80	85
N. Pipe	93	95	Vacuum	250	260
Ohio Oil	275	280	Wash. Oil	28	30
Int. Pet.	20¼	20½	S. Oil Neb.	430	450
Penn. Mex.	40	44			

FOREIGN BOND LIST: LATEST QUOTATIONS.

[Furnished by Logan & Bryan, Members New York and Boston Stock Exchanges, Van Nuys Bldg., Los Angeles.]

NEW YORK, Aug. 6.—Following are quotations on foreign bonds today:

Bonds—	Bid.	Asked.
Anglo-French 5s, fct., 1920	97½	98¾
United Kingdom 5½s, Nov., 1921	96	96½
Republic of France 5s, 1931	65	65
Paris 6s, 1921	91¾	91¾
Marseilles 6s	78	80
Russian Ext. 5½s, 1921	2	3
Russian Int'l 6½s, 1920	30	34
Dominion of Canada Ext. 5s, 1921	97	97½
Dominion of Canada Ext. 5s, 1931	86	86½
Dominion of Canada Ext. 5s, 1926	86	86½
Republic of Cuba 5s, March, 1937	98	98
United Kingdom 5½s, 1937	92¾	93

NEW YORK METAL MARKET.

[BY A. P. NIGHT WIRE.]

NEW YORK, Aug. 6.—Copper iron, antimony and lead unchanged. Tin firm, 40.75. Zinc steady; East St. Louis 7.05@7.25.

NEW YORK STOCK EXCHANGE

[BY A. P. NIGHT WIRE.]

NEW YORK, Aug. 6.—Despite intervals of weakness, the main trend of today's market was decisively upward. Absorption of high-class railroads, provided a bulwark against the spells of weakness among industrials. Some new low records were made, but the ease with which prices rallied when pressure ceased, created a better sentiment.

The bulls riveted their attention on the season dividend paying railroad issues, which seemed to offer better speculative opportunities and gained currency that the selling of the specialties had been largely overdone. Short covering was on a liberal scale, the rebound in some of the volatile industrials assuming large proportions.

Marketing of weakly margined accounts could be contributed to heaviness of special stocks, but the movement lacked the spectacular features of yesterday's dealings. Total sales approximated 1,000,000 shares. Foreign government shares for the first time since the Polish situation became acute showed distinct downward trend today. Call money ranged between 6 and 7 per cent, with the high rate ruling at the close.

Bonds moved irregularly with none of the speculative issues reflecting profit-taking. Liberty Bonds were also variable. Total sales, par value, were $9,200,000. United States old bonds were unchanged on call.

DUN'S WEEKLY REVIEW OF TRADE.

[BY A. P. NIGHT WIRE.]

NEW YORK, Aug. 6.—Dun's tomorrow will say:

"Evidence of economic readjustment is varied in most industrial lines but is more general. Doubt as to the genuineness of the price reaction steadily diminishes as successive comparisons of wholesale quotations disseminated yielding and the sharply increased commercial mortality as revealed in statistics of failures but as an indication of the transition in progress. While the raise in railroad freight rates, which has influenced sentiment favorably, may tend to retard the deflation of some prices, yet other elements are operating to depress the markets for different important commodities and the conviction grows stronger that the lessened consumptive demands will cause lower prices in many instances.

"Purchasing in anticipation of forward requirements is still restricted or practically absent in leading lines, reflecting the disposition of buyers to await further concessions and the effects of the recent cancellations and revisions of orders are more clearly apparent in the appreciable curtailment of production at many manufacturing establishments.

"Weekly bank clearings, $7,445,739,573."

STOCK QUOTATIONS IN NEW YORK CITY.

[Furnished by Logan & Bryan, Members New York and Boston Stock Exchanges, Van Nuys Bldg., Los Angeles.]

NEW YORK, Aug. 6.—Following are the closing prices, sales, and high and low quotations today:

Sales.	Stocks—	High.	Low.	Closing bid.
900	Ajax Tire	46	44¾	45¼
1,200	Alaska	1¾	1¾	1¾
100	Alaska Juneau	1	1	1
100	Atlantic Coast Line	85	85	85
9,300	Atlantic Gulf & W. I.	144¾	139¾	140¼
1,100	Allis Chalmers	41	40	40
100	Allied Chemical	57	57	57
200	Am. Agr. Chemical	74	74	74
900	Am. Beet Sugar	28	27¾	27¾
200	Am. Car & Fdy.	124	124	124
2,000	Am. Can Co.	47¾	47¼	47¼
1,800	Am. Cotton Oil	50	49¾	49¾
200	Am. Ice Securities	37	37	37
200	Am. Int. Corp.	57	57	57
200	Am. Linseed	70	70	70
1,900	Am. Locomotive	93¾	92¾	92¾
1,000	Am. Smelting & Ref.	74¾	73¾	73¾
1,000	Am. Steel Foundries	57¾	57¼	57¼
1,300	Am. Sugar Refg.	107	106	106
1,000	Am. Tel. & Tel.	95¾	95¼	95¼
1,000	Am. Tobacco	144	143	143
1,000	Am. Woolen	70¾	70	70
1,000	Anaconda Copper	57¾	56¾	56¾
1,000	Atchison	91¾	90¾	90¾
1,000	Atlantic Refining	450	445	445
1,000	Baldwin Loco.	115¾	114¾	114¾
1,000	Baltimore & Ohio	41¾	41¼	41¼
1,000	Bethlehem Steel "B"	74¾	73¾	73¾
1,000	Brooklyn Rapid Transit	19¾	19¼	19¼
1,000	Butte & Superior	37¾	37¼	37¼
1,000	California Petroleum	25¾	25¼	25¼
1,000	Canadian Pacific	127¾	126¾	126¾
1,000	Central Leather	107¾	106¾	106¾
1,000	Chandler Motor	110	110	110
1,000	Chesapeake & Ohio	62¾	62¼	62¼
1,000	Chicago & Alton	20¾	20¼	20¼
1,000	Chicago & Great Western	13¾	13¼	13¼
1,000	Chicago, Milwaukee & St. Paul	37¾	37¼	37¼
1,000	Chicago, Rock Island & Pacific	28¾	28¼	28¼
1,000	Chino Copper	37¾	37¼	37¼
1,000	Colorado Fuel & Iron	43¾	43¼	43¼
1,000	Columbia Gas & Electric	57¾	57¼	57¼
1,000	Columbian Carbon	110	110	110
1,000	Consolidated Gas	97¾	97¼	97¼
1,000	Corn Products	107¾	107¼	107¼
1,000	Crucible Steel	70¾	70¼	70¼
1,000	Cuba Cane Sugar	25¾	25¼	25¼
1,000	Cuba Cane Sugar pfd.	90¾	90¼	90¼
1,000	Delaware & Hudson	120¾	120¼	120¼
1,000	Denver & R. G.	15¾	15¼	15¼
1,000	Distillers Securities	43¾	43¼	43¼
1,000	Dodge Bros. "B"	20¾	20¼	20¼
1,000	Erie	13¾	13¼	13¼
1,000	Erie 1st pfd.	23¾	23¼	23¼
1,000	Famous Players	107¾	107¼	107¼
1,000	Fisher Body	70¾	70¼	70¼
1,000	Fisher Body pfd.	90¾	90¼	90¼
1,000	General Electric	170¾	170¼	170¼
1,000	General Motors	20¾	20¼	20¼
1,000	General Motors pfd.	90¾	90¼	90¼
1,000	Goodrich Rubber	70¾	70¼	70¼
1,000	Great Northern pfd.	90¾	90¼	90¼
1,000	Great Northern Ore	43¾	43¼	43¼
1,000	Greene Cananea	43¾	43¼	43¼
1,000	Gulf States Steel	70¾	70¼	70¼
1,000	Hudson Motor	70¾	70¼	70¼
1,000	Illinois Central	90¾	90¼	90¼
1,000	Inspiration Copper	43¾	43¼	43¼
1,000	Int. Agricultural	43¾	43¼	43¼
1,000	Int. Agricultural pfd.	90¾	90¼	90¼
1,000	Int. Harvester	107¾	107¼	107¼
1,000	Int. Mercantile Marine	20¾	20¼	20¼
1,000	Int. Mercantile Marine pfd.	90¾	90¼	90¼
1,000	Int. Nickel	20¾	20¼	20¼
1,000	Int. Paper	70¾	70¼	70¼
1,000	Int. Paper pfd.	90¾	90¼	90¼
1,000	Inter-Met. Corp.	20¾	20¼	20¼
1,000	Inter-Met. Corp. pfd.	90¾	90¼	90¼
1,000	Int. Marine	20¾	20¼	20¼
1,000	Int. Marine pfd.	90¾	90¼	90¼
1,000	Invincible Oil	20¾	20¼	20¼
1,000	K. C. Southern	20¾	20¼	20¼
1,000	Kennecott Copper	43¾	43¼	43¼
1,000	Kelly Springfield com.	70¾	70¼	70¼
1,000	Lee Tires	107¾	107¼	107¼
1,000	Lehigh Valley	43¾	43¼	43¼
1,000	Lorillard Co.	90¾	90¼	90¼
1,000	Loose Wiles Biscuit Co.	43¾	43¼	43¼
1,000	Maxwell Motors	43¾	43¼	43¼
1,000	Maxwell Motors pfd.	90¾	90¼	90¼
1,000	Mexican Petroleum	107¾	107¼	107¼
1,000	Miami Copper	20¾	20¼	20¼
1,000	Middle States Oil	20¾	20¼	20¼
1,000	Midvale Steel	43¾	43¼	43¼
1,000	Mo. Pac.	20¾	20¼	20¼
1,000	Mo. Pac. pfd.	43¾	43¼	43¼
1,000	Montana Power	43¾	43¼	43¼
1,000	Nat. Enameling & Stamping	43¾	43¼	43¼
1,000	National Lead	90¾	90¼	90¼
1,000	National Biscuit	107¾	107¼	107¼
1,000	National Enamel	70¾	70¼	70¼
1,000	Nevada Con.	20¾	20¼	20¼
1,000	N. Y. Air Brake	70¾	70¼	70¼
1,000	N. Y. Central	70¾	70¼	70¼
1,000	Nova Scotia Steel	43¾	43¼	43¼
1,000	N. Y., N. H. & H.	20¾	20¼	20¼
1,000	N. Y., Ont. & W.	20¾	20¼	20¼
1,000	Norfolk & Western	107¾	107¼	107¼
1,000	North American	20¾	20¼	20¼
1,000	Northern Pacific	70¾	70¼	70¼
1,000	Nat'l Analine	20¾	20¼	20¼
1,000	Ohio Cities Gas	20¾	20¼	20¼
1,000	Pacific Gas & E.	70¾	70¼	70¼
1,000	Pacific Mail	20¾	20¼	20¼
1,000	Pan-American	20¾	20¼	20¼
1,000	Pan-American pfd.	70¾	70¼	70¼
1,000	Penn. R. R. Co.	43¾	43¼	43¼
1,000	Penn. Oil	20¾	20¼	20¼
1,000	Pittsburg Coal	20¾	20¼	20¼
1,000	Pittsburg Coal pfd.	70¾	70¼	70¼
1,000	Pittsburg & W. Va.	20¾	20¼	20¼
1,000	Pressed Steel Car	70¾	70¼	70¼
1,000	Pond Creek	20¾	20¼	20¼
1,000	Ponca Allegre Sugar	20¾	20¼	20¼
1,000	Pullman	20¾	20¼	20¼
1,000	Republic Consolidated Spring Co.	20¾	20¼	20¼
1,000	Reading	20¾	20¼	20¼
1,000	Ray Consolidated	20¾	20¼	20¼
1,000	Royal Dutch	20¾	20¼	20¼
1,000	Sinclair Oil	20¾	20¼	20¼
1,000	Southern Pacific	20¾	20¼	20¼
1,000	Southern Railway	20¾	20¼	20¼
1,000	Southern Railway pfd.	70¾	70¼	70¼
1,000	Stromberg Carburetor	20¾	20¼	20¼
1,000	Studebaker	20¾	20¼	20¼
1,000	Tenn. Copper	20¾	20¼	20¼
1,000	Texas Co.	20¾	20¼	20¼
1,000	Texas Pacific	20¾	20¼	20¼
1,000	Texas & Pacific	20¾	20¼	20¼
1,000	Tobacco Products	20¾	20¼	20¼
1,000	Transcontinental Oil	20¾	20¼	20¼
1,000	Union Pacific	20¾	20¼	20¼
1,000	Union Pacific pfd.	70¾	70¼	70¼
1,000	United Fruit	20¾	20¼	20¼
1,000	United Retail Stores	20¾	20¼	20¼
1,000	U. S. Cast Iron Pipe	20¾	20¼	20¼
1,000	U. S. Cast Iron Pipe pfd.	70¾	70¼	70¼
1,000	U. S. Food Products	20¾	20¼	20¼
1,000	U. S. Industrial Alcohol	20¾	20¼	20¼
1,000	U. S. Rubber	20¾	20¼	20¼
1,000	U. S. Rubber 1st pfd.	70¾	70¼	70¼
1,000	U. S. Smelting & Ref.	20¾	20¼	20¼
1,000	U. S. Smelting & Ref. pfd.	70¾	70¼	70¼
1,000	U. S. Steel	20¾	20¼	20¼
1,000	U. S. Steel pfd.	70¾	70¼	70¼
1,000	Utah Copper	20¾	20¼	20¼
1,000	Utah Securities	20¾	20¼	20¼
1,000	Vanadium	20¾	20¼	20¼
1,000	Virginia-Carolina Chemical	20¾	20¼	20¼
1,000	Virginia-Carolina Chemical pfd.	70¾	70¼	70¼
1,000	Wabash	20¾	20¼	20¼
1,000	Wabash pfd. "A"	70¾	70¼	70¼
1,000	Western Maryland	20¾	20¼	20¼
1,000	Western Union	20¾	20¼	20¼
1,000	Westinghouse Electric	20¾	20¼	20¼
1,000	Westinghouse Electric pfd.	70¾	70¼	70¼
1,000	Willys-Overland	20¾	20¼	20¼
1,000	Willys-Overland pfd.	70¾	70¼	70¼
1,000	Wilson & Co.	20¾	20¼	20¼
1,000	Wilson & Co. pfd.	70¾	70¼	70¼
1,000	Woolworth	20¾	20¼	20¼
1,000	Worthington Pump	20¾	20¼	20¼
1,000	Worthington Pump pfd.	70¾	70¼	70¼
1,000	Yellow Cab	20¾	20¼	20¼
1,000	Yellow Cab pfd.	70¾	70¼	70¼
1,000	Zinc	20¾	20¼	20¼

Total sales of stocks—957,100 shares.
Total sales of bonds—$12,850,000.
Money—Closed at 7 per cent, closed, 7 per cent; ruling rate, 7 per cent; last loan, 7 per cent; highest, 7 per cent; lowest, 6 per cent.

LATEST NEW YORK BOND QUOTATIONS.

[Furnished by Logan & Bryan, Members New York and Boston Stock Exchanges, Van Nuys Bldg., Los Angeles.]

NEW YORK, Aug. 6.—Following are quotations of the New York Stock Exchange:

	Bid.	Asked.
Amer. Smelt. & Ref., 5s	89¾	90
Amer. Tel. Col. 5s, 1946	75	77¼
Armour 4½s, 1939	75	77¼
A. G. Ref. 7s, 1945	97¾	98
A. O. Conv. 4½s, 1927	77	78
Cal. Gas Unifying 5s, 1937	90	91
C. M. & St. P. Conv. 4½s, 1932	74¾	75¼
C. M. & St. P. Gen. & Ref. 4½s, 2014	59	59¾
C. R. I. & P. Ref. 4s, 1934	73¾	74¼
D. & R. G. Col. 4s, 1936	74¾	75¼
Great Northern 4½s, 1961	75¾	76¼
Illinois Central Joint 5s, 1953	78¾	79¼
Missouri Pacific Ref. 5s, 1965	74¾	75¼
Missouri Pacific Ref. 5s, 1936	80¾	81¼
Missouri Pacific Gen. 5s, 1975	70¾	71¼
Rio Grande Western 1st 4s, 1939	74¾	75¼
S. L. & S. F. P. L. 4s, 1950	75¾	76¼
S. L. & S. F. Adj. 6s, 1960	80¾	81¼
S. L. & S. F. Inc. 6s, 1960	49¾	50¼
S. L. & S. F. W. Inter. 5s, 1942	78¾	79¼
W. U. Tel. Col. Tr. 5s, 1938	83¾	84¼
Wilson 6s, 1941	80¾	81¼
Kansas City Sou. 5s, 1950	61¾	62¼
C. C. & W. 5s, 1939	55¾	56¼
Seaboard Air Line 4s, 1950	40¾	41¼
Cuba Nor. 5½s, 1953	84¾	85¼
Inter. Rapid Transit 5s	42¾	43¼
Hudson & Manhattan Ref. 5s	84¾	85¼

NEW YORK CURB CLOSE.

[Furnished by Logan & Bryan, Members New York and Boston Stock Exchanges, Van Nuys Bldg., Los Angeles.]

NEW YORK, Aug. 6.—Closing quotations:

	Bid.	Ask.
Industrials—		
Air Reduction	39	40
Aetna Exp.	10	10¼
Curtis Aero.	2	5
Curtis Aero. pfd.	200	300
Holly	55	60
Do. pfd.	80	90
Lake Tor.	2	3
Mah. Best.	11	12
United M.	40	60
U. S. Ship.	1¾	2
Wright-M.	1¾	2
Perfect	82	90
G. Asphalt	40¼	50
City Serv.	268	270
Do. pfd.	64¼	64¾
Bankers	30	30¼
R. Candy	10¾	11¼
Tob. Exp.	10	15
Goldwyn	14	17
Oils—		
Barnett	1	5
Bos. Woy.	¾	1
Coaden	6¾	7
Elk Basin	6¾	7
Fed. Oil	1¾	2
Glenrock	2¾	2¾
Met. Pet.	4¼	5¼
Merrington	11¾	12
Midwest Ref.	145	147
Midwest Oil	90	92
Northwest	22	27
Okmulgee	¾	1
Sapulpa	5	5¼
Sequoyah	5-16	5-16
Harland	4¾	4¾
Hums	¾	¾
White Oil	17	17¼
Prod. & Ref	5¾	6
Ryan	22	23
Omar	2¾	2¾
Boone	2¾	2¾
Mining—		
Butte N. Y.	¾	¾
Caledonia	20	22
Can. Cop.	¼	¾
Iron Blos.	¼	5-16
Kerr Lake	3¼	3½
Magma Cop	28	29
Mason Val.	1¾	1¾
Mother lode, old	57	60
Do. new	5¼	5½
Nip sing	8½	8¾
Ohio Cop.	¾	¾
Savart	10	14
Success	5	5
Tono. Ex.	1¾	1¾
Yerrington	2¾	3
Con. Cop.	2¼	2¾

CHICAGO EXCHANGE; PRICE RANGE, SALES.

[EXCLUSIVE DISPATCH.]

CHICAGO, Aug. 6.—Range and sales on the Chicago Stock Exchange today:

Sales.	Stocks—	High.	Low.	Close.	Previous close.
10	Am. Radiator	70	70	70	70
10	Am. Shipbldg.	70	70	70	80
200	Armour pfd.	91¾	91	91½	92
1,840	Armour Leather	16	15¾	15¾	15¾
25	Booth Fisheries	7	7	7	7¼
100	C. C. & C. Rys.	1	1	1	1
200	Cudahy	81	81	81	81¼
225	Cent'l Motors	8¾	8¾	8¾	9
30	Diamond Match.	108	108	108	110
200	Elder	23	23	23	33
100	Great Lakes	62	60	62	64
25	Hart, Sh. & M.	115	115	115	117½
350	Hupp Motors	14	14	14	14
2,810	Libby-McN.	12	11¾	11¾	11¾
75	Midwest Ut. pfd	26	26	26	27
4,000	Nat'l Leather	10¼	10¼	10¼	10¾
100	Orpheum	25	25	25	26
100	People's Gas	39	39	39	39
500	Perry Wks.	24	23¼	24	24
25	Public Service	67	66¾	67	67
25	Quaker Oats	215	215	215	215
70	Rey Motors	21¾	21¾	21¾	21¾
52	Sears-Roebuck	135	131¾	134¼	135
185	Shaw, W. W.	63	63	64	63
1,100	Stewart-W.	35	34	34¾	35
1,040	Swift	103¾	103¾	103¾	104¼
1,050	Swift Int'l	20¾	20	20¼	20¾
50	Un. Paperboard	30	29	29	29
2,100	Union Iron Wks.	18	15¾	16	15
1,050	Wahl	49¾	48¾	49¼	49
400	West. Knitting	16	15¾	16	16
45	Wrigley	74¾	74¾	74¾	75

LATEST NEW YORK BOND QUOTATIONS.

[Furnished by Logan & Bryan, Members New York and Boston Stock Exchanges, Van Nuys Bldg., Los Angeles.]

NEW YORK, Aug. 6.—Following are quotations of the New York Stock Exchange:

	Bid.	Asked.
Amer. Smelt. & Ref., 5s	89¾	90
Amer. Tel. Col. 5s, 1946	75	77¼
Armour 4½s,

Insurance

holders, either by re-
e property destroyed
insurance moneys into
, thus reinforcing the

ount of insurance car-
lly conceded safe for
is 25% more than the
ortgage.

n of Shipping Board
Pacific Coast and the
ring and since the war
industry has served to
ble field for investors
t marine equipment

and safe Pacific Coast
t of the China Mail
gage 8% Serial Gold
to yield 8%. Full

ER & CO.

CORPORATION BONDS
Bldg.

Los Angeles
327.

is the purchase of
onsible individuals.

s in this phase of
e some of the best

ale
ank
udley
hurch

vestment in fix-
acceptances and

cumulative pre-
ong-term invest-
xes and exempt

COMPANY

210 E. Colorado St.
PASADENA

dena, Cal.

SATURDAY MORNING. Los Angeles Daily Times. AUGUST 7, 1920.—[PART II.] 9

LONG LINE FOR EMPTY CITY ROOM.

From Council President to Lobbyist, Everybody Wants Large, Airy Chamber.

With the offices of the city government spread over a half-dozen buildings in different parts of the city because of lack of housing facilities at City Hall, the vacating of room No. 12 in the ancient Broadway structure by the Council of Community Service, which is moving to the Coulter Building, 213 South Broadway, has caused much excitement among officeless city officials. Room No. 12 adjoins the Council chamber, and is a large, airy room.

President Workman of the City Council would appreciate the privilege of setting up his headquarters there, for he says he now has as much official privacy as Irvin Cobb's famous aquarium goldfish. The other eight members of the Council believe that room No. 12 should be restored to its former use as a cloakroom for all Council members.

Lobbyists who no longer have room on which to rest in the corridors of the City Hall believe that if they were given room No. 12 it would elevate them to official standing and give them ready access to the Council.

The Board of Public Works, which will settle the controversy, has not as yet determined who shall have room 12.

"BUSTED" LEAVE LITTLE.

Annual Bankruptcy Report is Made by Federal Court Clerk.

According to the annual report of Charles N. Williams, clerk of the United States District Court, covering the bankruptcy business in the local district and transactions in that character of litigation at Los Angeles, Fresno, Bakersfield, Santa Barbara, El Centro and San Diego, which was filed yesterday, there was an bankruptcy petition, either voluntary or involuntary, filed every day during the fiscal year ending June 30.

There are at this time 463 cases pending, the report shows, and during the year 525 were disposed of. The total amount of liabilities involved in the 345 petitions filed during the past year was $6,970,905.73, and on this sum but $908,009.16 was realized, or less than 15 cents on the dollar. The fees and expenses were $8768.24 and the amount paid the various referees was $11,118.78.

FOR INDIAN FETE.

Baby Show and Tribal Dance to be Feature of Yosemite Offering.

More than a hundred Angelenos will leave for the Yosemite National Park at 7:30 p.m. today to be present at the annual Indian field day and picnic, which will be staged there Monday and Tuesday, according to Harry G. Stevens, general passenger agent of the Yosemite National Park Company, who is in charge of the excursion.

The Indian fete will be the fifth social affair of its kind, the original celebration having been devised and staged in Yosemite by Stephen R. McStay, general agent of the American Travel Bureau. It is asserted that more than 300 members of the Piute, Chowchilla, Miner and Chukchansi nations will participate in the games and sports, which will include races, tug-of-war and native contests. An Indian baby show and tribal dance will be among the festivities.

TO BOULDER CANYON.

W. W. Schlecht, manager of the Los power project, was in Los Angeles a few hours yesterday at the city on his way to the Boulder Canyon project, of which he has recently been appointed superintendent. He is on his way to Boulder Canyon to take charge of the work now in progress there. The surveys are about completed and Mr. Schlecht will endeavor to speed up the work.

WE WILL PAY

for Richfield Consolidated
for Richfield United
for Richfield-Yerba
for Austrian Bonds
for Globe Petroleum
$3.50 for German Bonds

WE WILL SELL

Richfield Consolidated 90c
Texas Holding Co. $140.00
Richfield No. 1 Oil $1.80
Santa Rosa-Dumas 88c

H. N. WILLARD & CO.
Second Floor, 629 S. Spring. 14515.

NARROWS CHOSEN AS SITE FOR NEW DAM.

PACOIMA CANYON WATERS TO BE CONTROLLED; NEW DISTRICT PROPOSED.

The directors of the Van Nuys Board of Trade conferred with the Supervisors yesterday and an agreement was reached whereby the location of the Hutchins Dam in the Pacoima Canyon was moved to the Narrows, a point about two miles below the Hutchins farm.

In the bond issue for flood control there was provided $359,000 for the dam construction. The dam at the new location will be 350 feet high and 500 feet across at the top and will impound 9300 acre feet of water, a capacity sufficient to conserve a full winter's rainfall.

The Board of Trade proposes that the flood control district should prepare the plans for the complete dam and undertake the work with the understanding that an assessment district covering some 20,000 acres of land now menaced by flood waters would be formed into an assessment district for the purpose of issuing bonds for approximately a million dollars, the proceeds used in co-operation with the flood control district in the construction of the dam at the new location.

SHIPPING.

LOS ANGELES HARBOR.

ARRIVED—FRIDAY, AUG. 6.

Steamer Whittier, from Port San Luis.
Steamer Humboldt, from San Francisco, 6 a.m.
Steamer Idaho, from Gray's Harbor.
Steamer Wahkeena, from Everett.
Steamer Admiral Schley, from Ocean Falls, B. C.
Steamer South Coast, from Pigeon Point.

SAILED—FRIDAY, AUG. 6.

Steamer Coquille River, for Fort Bragg.
Steamer Humboldt, for San Francisco.
Steamer Trinidad, for Astoria.
Steamer Whittier, for Fort San Luis.

TO ARRIVE.

Aug. 7—President, San Francisco, 3 p.m.
Aug. 7—Admiral Schley, Seattle, 4 p.m.
Aug. 8—Admiral Dewey, Seattle, 4 p.m.
Aug. 10—Admiral Schley, San Diego.

TO DEPART.

Aug. 8—President, Seattle, 10 a.m.
Aug. 9—Admiral Schley, San Diego, 10 a.m.
Aug. 10—Admiral Schley, Seattle, 10 a.m.

IN PORT.

U.S.S. Arkansas, outer harbor.
U.S.S. cruiser Minneapolis, outer harbor.
U.S.S. Wyoming, outer harbor.
Meteor, outer harbor.
Merry, outer harbor.
Collier Nanshan.
Steamer Bear.
Steamer Hartwood, Gray's Harbor, Aug. 1.
Steamer Avalon, Willapa.
Steamer Durango, Seattle, Aug. 2.
Steamer Wawona, Seattle.
Steamer Bertie M. Hanlon, Westport.
Steamer Ernest H. Meyer, Gray's Harbor.

OFFSHORE.

Steamer Eastern Belle, Boston, July 17.
Steamer Steel Trader, New York, July 18.
Steamer Eastern Crown, Baltimore.
Steamer Point Judith, Baltimore, July 14.
Steamer Wardden, Seattle.
Steamer Santa Inez, Antofagasta.
Steamer Santa Alicia, Valparaiso, July 15.
Steamer West Hinton, Hongkong, June 28.
Steamer Frederick Lackenbach, New York, July 30.
Steamer Melville Dollar, New York, June 22.
Steamer Pleiades, New York.
Steamer Point Benton, Singapore.
Steamer West Hinton, Hongkong.
Steamer Crown of Galicia, London.
Steamer Lobos, Baltimore.
Steamer Drator, London.
Steamer Watonwan, San Francisco, for New York, July 20.
Steamer West Apsum, sailors, July 10.

CATALINA ISLAND SERVICE.

Steamer Avalon sails daily at 10 a.m. from Wilmington, returning at 3:15 p.m.
Steamer Cabrillo sails daily (except Sunday) at 2:45 p.m., returning the following morning at 10:15 o'clock.

OIL STOCKS.

[Furnished by A. H. Crary & Co., 119 West Fourth street, Los Angeles.]

NEW YORK, Aug. 6.—Closing quotations:

	Bid.	Ask.		Bid.	Ask.
Anglo	20¼	20⅝	Prairie Oil	530	550
Borne	430	440	Prairie P.	187	192
Buckeye	85	86	Solar Ref.	340	360
C'borough	220	260	S. Pipe	160	170
Do. pfd.	100	105	S. Pipe	120	130
Continental	110	120	S. W. Pipe	250	260
Crescent	27	28	S. W. Oil	62	65
Cumberland	140	145	S. Oil Cal.	200	203
Eureka	96	100	S. Oil Ind.	203	204
Galena	68	69	S. Oil Kan.	530	540
Do. pfd.	88	92	S. Oil N. Y.	315	330
New pfd.	98	98	S. Oil Ky.	353	359
Ill. Pipe	215	220	S. Oil N. Y.	355	359
Ind. Pipe	86	88	Stand. Oil	415	440
Nat. Trans.	24	26	Texas F.	65	70
New Trans.	160	170	Union	115	118
N. Pipe	90	95	Do. pfd.	105	110
Ohio Oil	275	280	Vacuum	350	360
Pet. Pur.	20¾	20½	Washton	27	32
Penn. Mex.	40	44	S. Oil Neb.	420	450

FOREIGN BOND LIST: LATEST QUOTATIONS.

[Furnished by Logan & Bryan, Members New York and Boston Stock Exchanges, Van Nuys Bldg., Los Angeles.]

NEW YORK, Aug. 6—Following are quotations on foreign bonds today:

Bonds—	Close— Bid.	Asked.
Anglo-French 5s, Oct., 1920.	99¾	99⅞
United Kingdom 5½s, Nov., 1921	99½	99⅝
Republic of France 5s, 1931	93	93½
Paris 6s, 1921	96	96½
Marseilles 6s	91¼	93
Russian Ext. 5½s, 1921	5	5½
Russian Int. 6½s	2	3
Buenos Aires 6s, 1920	30	30
Dominion of Canada Ext. 5s, 1921	97	98
Dominion of Canada Reg. 5s, 1931	94	95½
Dominion of Canada Reg. 5s, 1926	89	90½
Republic of Cuba 5s, March, 1937	84	86½
United Kingdom 5½s, 1937	92⅝	93

NEW YORK METAL MARKET.

[BY A. P. NIGHT WIRE.]

NEW YORK, Aug. 6.—Copper, iron, antimony and lead unchanged. Tin firm, 40.75. Zinc steady; East St. Louis 7.60@7.85.

NEW YORK STOCK EXCHANGE

[BY A. P. NIGHT WIRE.]

NEW YORK, Aug. 6.—Despite the volatile industrials assuming intervals of weakness, the main large proportions.

trend of today's market was decisively upward. Absorption of high-class railroads, provided a bulwark against the spells of weakness among industrials. Some new low records were made, but the ease with which prices rallied when pressure ceased, created a better sentiment.

Marketing of weakly margined accounts could be contributed to heaviness of special stocks, but the movement lacked the spectacular features of yesterday's dealings. Total sales approximated 1,000,000 shares. Foreign government shares for the first time since the Polish situation became acute showed distinct downward trend today. Call money ranged between 6 and 7 per cent, with the high rate ruling at the close.

The bulls riveted their attention on the season dividend paying railroad issues, which seemed to offer better speculative opportunities and gained currency that the selling of the specialties had been largely overdone. Short covering was on a liberal scale, the rebound in some of

Bonds moved irregularly with none of the speculative issues reflecting profit-taking. Liberty Bonds were also variable. Total sales, par value, were $9,200,000. United States old bonds were unchanged on call.

DUN'S WEEKLY REVIEW OF TRADE.

[BY A. P. NIGHT WIRE.]

NEW YORK, Aug. 6.—Dun's tomorrow will say:

"Evidence of economic readjustment is varied in most industrial lines but is more general. Doubt as to the genuineness of the price reaction steadily diminishes as successive comparisons of wholesale quotations discontinued yielding and the sharply increased commercial mortality as revealed in statistics of failures but as an indication of the transition is progress. While the raise in railroad freight rates, which has influenced sentiment laborably, may tend to retard the deflation of some prices, yet other elements are operating to depress the markets for different important commodities and the conviction grows stronger that the lessened consumptive demands will cause lower prices in many instances.

"Purchasing in anticipation of forward requirements is still restricted or practically absent in leading lines, reflecting the disposition of buyers to await further concessions and the effects of the recent cancellations and revisions of orders are more clearly apparent in the curtailment of production at many manufacturing establishments.

"Weekly bank clearings, $7,445,730,572."

STOCK QUOTATIONS IN NEW YORK CITY.

[Furnished by Logan & Bryan, Members New York and Boston Stock Exchanges, Van Nuys Bldg., Los Angeles.]

NEW YORK, Aug. 6.—Following are the closing sales, and high and low quotations today:

Sales.	Stocks—	High.	Low.	Mid.
900	Ajax Tire	46	44⅝	45⅛
1,200	Alaska	1⅛	1⅛	1⅛
100	Alaska Juneau	1⅛	1⅛	1⅛
100	Atlantic Coast Line	85	85	85
9,200	Atlantic Gulf & W. I.	144⅝	137⅛	139⅝
1,100	Allis Chalmers	31	30	30¾
600	Alloy Steel	40	40	39⅞
1,900	Am. Linseed	55	54	54
1,400	Am. Locomotive	84½	82½	82½
2,400	Am. Sugar	111	108	108
100	Am. Steel Fdy. pref.	92	92	92
2,400	Am. Smelt. & Ref.	69	67½	67½
100	Am. Steel Fdy. pref.	92	92	92
1,500	Am. Sumatra Tobacco	115	113	113
1,000	Am. Tel. & Tel. Co.	95½	94½	94½
600	Am. Woolen pfd.	111	108	108
2,100	Am. Woolen	111	108	108
500	Am. Zinc & Lead	11⅞	11⅞	11⅞
4,000	Anaconda	39	37⅞	38
3,500	A., T. & Santa Fe	91	89½	89½
200	A., T. & Santa Fe pfd.	85	85	85
43,200	Baldwin Locomotive	105⅛	101⅝	102⅝
3,500	Baltimore & Ohio	45	44	44
100	Bald. & Ohio pfd.	45	45	45
2,300	Bethlehem Motor	40	39	39
400	Bethlehem Steel com.	71½	69½	69½
16,500	Bethlehem Steel com.	71½	69½	69½
400	Booth Fisheries	40	40	40
1,000	Beech Magneto	40	40	40
300	Brooklyn & Superior Cop.	18¾	18	18
1,000	Brooklyn R. T.	19½	19	19
1,300	Cadillo Oil	13	12½	12½
3,300	California Packers	84	83	83
3,600	Cal. Petroleum com.	25	24½	24½
6,000	Canadian Pacific	114½	112½	112½
400	Central Leather	104	102	102
200	Cerro de Pasco	40	39	39
2,100	Chandler Motors	90	87	87
600	Chesapeake & Ohio	62	61½	61½
3,100	Chile Copper	14	13½	13½
1,000	China Copper	37	36	36
1,400	C. & G. W.	14	13½	13½
200	C. & G. W. pfd.	40	40	40
1,200	C. & N. W.	102	101	101
1,700	C. M. & St. Paul	41	40	40
300	C. M. & St. Paul pfd.	82	82	82
2,000	Cosden Oil	10	10	10
1,000	C. C. C. & St. L.	82	82	82
1,000	C. C. Fuel & Iron	54	53	53
1,000	Colorado Southern	24¾	24¾	24¾
1,000	Columbia Gas	57	56½	56½
5,600	Columbia Graphophone	23½	23	23
1,200	Consolidated Gas	90	89	89
800	Consol. Candy	11	10	10
800	Contl Can com	51	50	50
900	Cuban Am Sugar	21	20½	20½
2,300	Cuba Cane Sugar	27½	26½	26½
10,000	Corn Products	28¾	27¾	27¾
10,900	Crucible Steel com.	107½	102½	104
3,600	Cuba Cane Sugar pfd.	90½	89	89
900	Cuba Cane Sugar pfd.	40½	39½	39½
1,200	Delaware & Hudson	102½	101	101
1,100	D. L. & W.	246	242	242
700	D. & R. G.	17	16½	16½
1,100	D. & R. G. pfd.	54	53	53
1,700	Endicott Johnson	50	49	49
1,300	Erie	13	12½	12½
1,400	Erie 1st pfd.	22	21½	21½
700	Famous Players	10	10	10
100	Federal M. & S.	10	10	10
1,400	Fisk Tire & Rubber	10	10	10
800	Gaston Williams	10	10	10
700	General Cigars	69	68	68
9,000	General Electric	141	139	139
29,200	General Motors com.	15¾	15	15
2,900	Goodrich Rubber com.	57	56	56
2,100	Great Northern pfd.	76	75	75
100	Greene Cananea	28	28	28
2,900	Gulf States Steel	48	47	47
200	Granby Copper	48	48	48
2,500	Hasbell Barker	53	52	52
1,000	Illinois Central	93	92	92
2,100	Inspiration Copper Co.	48½	47½	47½
2,800	Internat Harvester com.	120	118	118
5,800	Int'l Paper com.	72	70½	70½
600	Inter-Met. Corp.	70½	70½	70½
400	Inter-Met. Corp. pfd.	87	87	87
4,000	Int'l Marine com.	24¾	24¾	24¾
1,000	Int'l Marine pfd.	97	97	97
15,700	Int'l Nickel	23¾	23¼	23¼
1,500	K. C. Southern	27	26½	26½
400	Kennecott Copper	31½	31	31
2,200	Kelly-Springfield com.	37	36	36
3,600	Lift Candy	12¾	12½	12½
2,200	Keystone Tire Co.	12¾	12½	12½
1,200	Lackawanna Steel	65	64	64
2,200	Loose Inc.	45¾	44¾	44¾
200	Lee Tires	57	57	57
1,000	Lehigh Valley	44	43½	43½
100	Liggett & Myers	95	95	95
100	Lorillard Tob. Co.	44	43¾	43¾
1,600	Maxwell Motors	45¾	45	45
100	Lorillard Tob. Co. pfd.	102	102	102
1,100	Loose Wiles Bis. Co.	123½	122½	122½
12,800	Mex. Petroleum Co.	157	151½	155½
81,100	Midvale Steel & Ord.	19	18½	18½
6,700	Midvale Steel	12¾	12½	12½
200	Miss. & St. L.	12½	12½	12½
100	M. K. & T. of T.	13¾	13¾	13¾
20	M. K. & Texas	22	22	22
100	Montana Power com.	72¾	72¾	72¾
3,000	Missouri Pacific com.	25¾	24½	25
2,200	Missouri Pacific pfd.	44	43	43
700	National Lead	70	68½	68½
1,900	National Enamel	72¾	70¾	70¾
600	Nevada Con.	11¾	11¾	11¾
1,100	N. Y. Central	74¾	73¾	73¾
21,400	N. Y., New Haven & H.	25	20	21¼
2,900	N. Y., Ont. & W.	25¾	25	25¼
600	Norfolk & Western	93½	93	93

Total sales of stocks—887,100 shares.
Total sales of bonds—$12,850,000.
Money—Closed at 6 per cent. Highest, 7 per cent; lowest, 6 per cent.
Sterling rate, 7 per cent; first cent. closed, 7 per cent; last, 7 per cent; lowest, 6 per cent; highest, 7 per cent.

LATEST NEW YORK BOND QUOTATIONS.

[Furnished by Logan & Bryan, Members New York and Boston Stock Exchanges, Van Nuys Bldg., Los Angeles.]

NEW YORK, Aug. 6.—Following are quotations of the New York Stock Exchange:

	Close— Bid.	Asked.
Amer. Smelt. & Ref. 5s	75½	76
Amer. Tel. Col. 5s, 1946	77	77½
Armour 4½s, 1939	79	79½
A., T. & S. F. 4s, 1995	77	77½
Beth. Steel Corp. 7s, 1935	99	99½
C. M. & St. P. Unifying 5s	69¾	69¾
C., R. I. & P. Conv. 4½s, 1960	62	62½
C., R. I. & P. Gen. & Ref. 4½s, 1934	67	67½
C., R. I. & P. Ref. 4s, 1934	70	70½
D. & R. G. Col. 5s, 1949	67½	68
Denver & Rio Grande 4s, 1936	67½	68
Erie Gen. Lien 4s, 1996	49	49½
Missouri Pacific Ref. 4s, 1938	57	57½
Missouri Pacific 5s, 1965	73½	74
Missouri Pacific Gen. 4s, 1975	53	53½
Rio Grande Western 1st 4s, 1939	73	73½
St. L. & S. F. Gen. 6s, 1931	84	84½
St. L. & S. F. Adj. 6s, 1955	70	70½
St. L. & S. F. Inc. 6s, 1960	60	60½
St. L. & S. F. Ref. 5s, 1950	73	73½
St. L. & S. F. Gen. 5s, 1931	73	73½
Southern Pacific 4s, 1949	68½	68¾
Southern Pacific Conv. 5s, 1929	89	89½
Southern Ry. 6s, 1956	89	89½
Stamford Manufacturing Co. 6s	98	98½
Studebaker Corp. 6s, 1945	93	93½
Stewart-Warner 6s, 1941	94	94½
Texas Pacific C. & O. 5s, 1977	70	70½
Texas Pacific L. & P. 5s, 1977	70	70½
Texas Oil 5s, 1944	93	93½
Tobacco Products 6s, 1942	93	93½
Transcontinental Oil 5s, 1931	77	77½
Union Oil of Delaware 5s, 1942	93	93½
Union Pacific 1st 4s, 1947	84	84½
Union Pacific 1st pfd.	84	84½
United Fruit 4s, 1923	94	94½
United Fruit Products 6s, 1941	94	94½
U. S. Rubber 1st & Ref. 5s, 1947	84½	84¾
U. S. Cast Iron Pipe 5s, 1947	77	77½
U. S. Realty & Imp. 5s, 1940	60	60½
U. S. Rubber 5s, 1947	84	84½
Utah Securities 5s, 1944	77	77½
Va.-Car. Chemical Co. 6s, 1924	92	92½
Va.-Car. Chemical Co. 6s, 1947	92	92½
Vanadium Steel 6s, 1941	92	92½
Wabash 4s, 1939	62	62½
Wabash 5s, 1939	82	82½
Westinghouse 5s, 1946	84	84½
Western Md. 4s, 1952	46½	46¾
Western Pacific com.	27	27½
Western Pacific pfd.	50	50½
Wilson & Co. 1st 6s, 1941	93	93½
Wilson & Co. 6s, 1955	47	47½
Wilson & Co. 20-year 6s, 1939	46	47
Worthington Pump 5s, 1939	107½	108
Worthington Pump Inc. 5s, 1939	55	55½
Superior Steel 7s, 1940	85	86

CHICAGO EXCHANGE; PRICE RANGE, SALES.

[EXCLUSIVE DISPATCH.]

CHICAGO, Aug. 6. — Range and sales on the Chicago Stock Exchange today:

Sales.	Stocks—	High.	Low.	Close.	Previous close.
10	Am. Radiator	70	70	70	70
10	Am. Shipbldg.	70	70	70	70
800	Armour pfd.	91	91	91	91
1,840	Armour Leather	91¾	91	91½	92
20	Booth Fisheries	16	15¾	15¾	15¾
100	C. & C. Rys.	7	7	7	7
200	Cudahy	81	81	81	81
200	Crex'l Motors	8¾	8¾	8¾	8¾
20	Diamond Match.	108	108	108	110
200	Elder	25	25	25	25
100	Great Lakes	62	60	60	62
250	Hupp Motors	15¾	15¾	15¾	16
2,810	Kelly-Mem.	14	14	14	14
75	Midwest Tr. pfd.	26	26	26	27
4,065	Nat'l Leather	10½	10¼	10¼	11
100	Orpheum	25	25	25	26
100	People's Gas	20	20	20	20
500	Pingly Wir.	29	29	29	29
25	Public Service	67	66½	66½	67
25	Quaker Oats	215	215	215	215
50	Rec. Motors	21¾	21¾	21¾	21¾
100	Sears-Roebuck	135	135	135	135
185	Shaw, W. W.	64	64	64	64
1,040	Stewart-W.	64	64	64	65
1,040	Swift	93	93	93	93
1,050	Swift Int'l	24¾	24¾	24¾	25
50	Un. Paperboard	70½	70	70½	100½
2,100	Union Iron Wks	18	15¼	16	16
1,050	Wahl	20	19	19	19
400	West. Knitting	49¾	48¾	49¼	49
45	Wrigley	74½	74½	74½	75

NEW YORK CURB CLOSE

[Furnished by Logan & Bryan, Members New York and Boston Stock Exchanges, Van Nuys Bldg., Los Angeles.]

NEW YORK, Aug. 6.—Closing quotations:

	Close— Bid.	Asked.
Industrials—		
Air Reduc.	39	40
Alaska Exp.	10	10¼
Chevrolet	200	205
Curtis Aero.	2	3
Hoff	5	6
Do. pfd.	55	60
Lake Tor.	90	95
Lake Boat	8	9
United	11	12
U. S. Ship.	60	70
Wright-M.	7½	8
Peerless	32	35
G. Asphalt	40½	41
City Serv.	258	274
Do. pfd.	61¼	63
Bankers	20	21
R. Candy	10¾	11
Tob. Exp.	11½	12
Goldwyn	15	17
Oils—		
Barnett	7	8
Bos. Wyo.	5	6
Creden	6¼	7
Elk Basin	6¾	7
Fed. Oil	6	7
Glenrock	23¾	24
Met. Pet.	5¾	6
Merritt	14¾	15
Midwest Ref.	145	147
Midwest Oil		
Northwest	27	28
Olympic	3	4
Sapulpa	5	5½
Separator	3-16	5-16
Simms	4¾	5
White Oil	17	17½
Prod. & Ref.	2¾	2⅞
Ryan	2¾	2⅞
Omar	2⅝	2¾
Producers	2¾	2⅞
Mines—		
Butte N. Y.	⅛	¼
Calaveras	20	22
Con. Cop.	⅛	¼
Iron Blos.	⅛	¼
Kerr Lake	5-16	5-16
Magma	2⅝	2¾
Mason Val.	1¼	1⅜
Motherlode, old	⅞	1
Do. new	57	60
Nip wing	8½	9
Ohio Cop.	⅛	¼
Stewart	10	11
Success	⅛	¼
Tono. Ex.	1¾	1⅞
Yerrington	⅛	¼
Con. Cop.	2¼	2⅜

CLOSING PRICES OF GOVERNMENT BONDS.

LOS ANGELES.

	Bid.
1st Liberty 3½s	
1st Liberty 4s	99.75
1st Liberty 4¼s	95.00
2nd Liberty 4s	85.00
2nd Liberty 4¼s	84.00
3rd Liberty 4½s	85.40
4th Liberty 4¼s	84.80
Victory 3¾s	88.00
Victory 4¼s	95.24

NEW YORK.

1st Liberty 3½s	
1st Liberty 4s	91.00
1st Liberty 4¼s	85.40
2nd Liberty 4s	84.80
2nd Liberty 4¼s	85.40
3rd Liberty 4½s	84.80
4th Liberty 4¼s	88.00
Victory 3¾s	95.24
Victory 4¼s	95.66
	95.68

MINING STOCKS IN SAN FRANCISCO.

SAN FRANCISCO, Aug. 6.—Following are today's closing quotations and sales on the San Francisco Stock Exchange, furnished by A. W. Coote, 614 South Spring street, member Los Angeles and San Francisco Stock Exchanges:

Sales	Divide District—	Close— Bid.	Asked.
7,500	Belcher Divide	.07	.08
5,000	Divide Extension	.01	.02
10,500	Gold Zone Divide	.23	.24
6,000	Kernick	.14	.15
3,000	Tonopah Divide	.08	.09
1,000	Tonopah Dividend	1.37½	1.40
1,000	Tonopah Hasbrouck	.03	.04
18,700	West Divide	.02	.03
	Goldfield District—	.06	.08
1,000	Crackerjack		
5,000	Goldfield Development	.05	.06
1,000	Lone Star	.04	.05
	Tonopah District—	.05	.06
1,000	Cash Boy Cons.	.07	.08
1,000	North Star	.04	.05
6,500	Rescue Eula	.04	.05
100	West End	.14	.15
	Comstock District—	1.05	1.07½
600	Con. Virginia		
3,500	Crown Point	1.25	1.30
700	Cohir	.18	.20
1,700	Sierra Nevada	.27	.29
	Other Districts—	.11	.12
2,000	Arrowhead		
2,000	Illinois Silver Lead	.08	.10
5,000	Eureka Croesus	.30	.32
6,000	Eureka-Holly	.20	.22
13,700	Grass	.10	
		1.62½	1.65

Ponzi Plan New Company.

[BY A. P. DAY WIRE.]

BOSTON, Aug. 6.—Charles Ponzi, whose alleged manipulations of international reply coupons have netted huge profits for himself and his investors, has announced that on Monday he would start a new company to be known as the Charles Ponzi Company. He made this statement after a three-hour conference with three men whom he described as representatives of the Commonwealth Trading and Securities Corporation of New York.

DAILY EASTERN CITRUS MARKETS

[EXCLUSIVE DISPATCHES.]

CITRUS FRUIT SHIPMENTS, SOUTHERN CALIFORNIA.

August 5	Oranges.	Lemons.
Total cars to date this season	20,428	6,702
Total cars to same date last season	20,526	8,466

NEW YORK, Aug. 6.—Eleven cars of Valencias, two cars of grapefruit and one mixed car sold. Market is higher on oranges. Grapefruit market is unchanged.

VALENCIAS—

	Ave.		Ave.		Ave.
Old Mission, CCC	$8.20	Carnemotis, NOX	5.80	Pleasant, ATz	5.35
Blue Goose, AFG	6.80	Columbo, NOX	4.25	Market, ATz	5.00
Golden Eagle, CCC	6.50	Atlas, ORz	6.25	Schoolboy, AHz	5.00
Mustang, AFG	6.00	Hector, ORz	5.50	Alta Crests, AHz	3.40
Lady Rowena, CCC	5.00	Celeste, ORz	5.10	Robusta, AHz	6.00
Bowman, ORz	5.45	Wm. Tell, ORz	5.40	Robo, AHz	7.50
Buttercup, STz	4.80	Gen. Wash., ORz	7.50	Shamrock, NOX	6.80
Picnic, STz	4.80	Advance, ORz	6.80	Gen. Hita,	4.55
	3.60	Kenilworth, AHz	6.70	Clch	6.80
		Evolution, ACOz	6.50		6.55
			6.55		6.25

BOSTON, Aug. 6.—Six cars of oranges and one car of lemons sold. Market is easier on oranges, lemons and grapefruit.

VALENCIAS—

	Ave.		Ave.		Ave.
Athlete, SAz	$4.15	Schoolboy, AHz	4.00	LEMONS—	
Red C. Cove	5.20	Blue Globe, AHz	5.90	La Habra, NOz	2.20
Mansion, STz	4.85	Red Globe, AHz	4.80	Bengal Non,

Ground Gripper

"Ground Gripper" Defines An "Idea"

Fig. 1 shows the distorted foot, the pinched toes in the ordinary unnatural shoe.

Fig. 2—Note how Ground Gripper shape provides natural space, with toes in correct position.

The name "Ground Gripper" defines an "Idea"—it means more than "footwear."

The basic principle upon which Ground Gripper Shoes were developed and wherein they differ from other shoes—wide or narrow, high-heeled or low—is in the fulfillment of that idea.

Nature presented us with correctly-shaped feet which require protection.

Conforming to nature's shaping of the foot, Ground Gripper Shoes are built with a straight inside line, the only correct line, the "natural" inside line of the foot.

Scientifically constructed, they fulfill every requirement for the natural developing and sustaining of sound, rugged feet, which alone can untiringly and painlessly perform the grueling activities daily exacted of them.

They provide every portion of the foot with just the proper support; every toe in its right place; every joint has its utmost freedom, and every muscle can function with free and easy action of movement.

The Only Ground Gripper Store In Los Angeles.

C. H. Fontius
Ground Gripper Shoes
616 SOUTH HILL ST.

For Men, Women and Children

"A Place for Every Toe. Every Toe In Its Place"

Hollywood Is Famous
For Its Many Beautiful Homes

Among its many other attractions, Hollywood is justly famed for its great number of remarkably beautiful homes, most of which have white plaster or stucco exteriors.

For a number of years many of these handsome structures have stood—a tribute to architectural genius and skill—retaining all of their original beauty, their plastered surfaces unmarred by unsightly cracks and stains, and with practically no expense for maintenance.

It is worthy of note that during the past year over 90 per cent of *all* the structures of every character erected in this city of beautiful homes were constructed of Buttonlath.

This marked preference for Buttonlath springs from a reputation for quality, durability and economical construction gained through years of consistent performance.

Our pride in this enviable record is your assurance of uniform quality and dependable construction when ordering Buttonlath for your new structure.

This perfect plaster base is also a tested fire retardent, perfect sound deadener and is impervious to weather, it speeds up construction, and saves labor and plaster.

Buttonlath has many imitators, but is never equaled.

"Recommended Wherever Used"

BUTTONLATH MANUFACTURING COMPANY
Vernon & Boyle Avenue, Los Angeles
Also Makers of Peters Gypsum Wall Board

PSYCHOLOGIST'S DENIED DIVORCE

Court Turns Children Over to Custody of Mrs. Owen.

Gives Separate Maintenance to Professor's Wife.

Verdict Popular; Greeted by Remarkable Outburst.

A demonstration unequaled in the Superior Court took place yesterday afternoon, when Judge Crail denied Prof. Festus Edward Owen a decree of divorce and granted Mrs. Daisy I. Owen, separate maintenance and the custody of her two children. The question of alimony will be taken up Tuesday afternoon.

The comments of the court on this unusual case where psycho-analysis was applied to the raising of the Owen children, and Mrs. Owen did a servant's work in another family, "to gain experience" for her own household duties, caused a wild burst of applause which continued for several minutes. Mrs. Owen was made the center of an excited congratulatory group of college girls and women. They even rushed to the judge to thank him for a popular verdict.

Judge Crail's comment on the case in part, was:

"I am convinced that a professor of psychology and psycho-analysis may feel that he has a peculiar knowledge and skill in psycho-phenomena, and the judge of this department admits that his experience is limited to these facts: That he was raised as one of a family of twelve children, and that he has three children of his own, plus the observation and reading of a man past 40, plus his experience from day to day in the divorce court, listening to and deciding these cases involving the custody of minor children.

HARSH TERMS.

"The plaintiff has spoken of his children, aged 6 and 2 years, respectively, at the time involved, as incorrigible and delinquent, and says that their mother was contributing to their delinquency. These are harsh terms to apply to any children and to any mother. What are the illustrations which he gives of their incorrigibility and delinquency? Among others he mentions the following: The failure of the boy to rake up leaves in the yard when told to do so; taking more cookies than he was expected to take; refusing to fall asleep at his nap-time and even pretending, occasionally that he was asleep; playing with other children in the neighborhood; negligently leaving his toys in the yard, even though told on previous occasions to return them to their proper places, and climbing in bed with his mother in the morning. The children, in these respects, seem very much alike; judges' children or other ordinary children which are not suspected, except by deep students of psychology and psycho-analysis, of being either delinquent or incorrigible. It thus appears to the ordinary mind that the plaintiff was exaggerating simple reflexes of his children into an importance beyond all proportion to their real value.

"Much of the cruelty and all of the tragedy in this family life could have been spared if the professor had abandoned his theories and so-called discoveries and had remembered the homely truth that boys, in the period from babyhood to maturity, pass through several or all of many ages and that during these periods of development the boy is ever experimenting with his surroundings, working out his own personality and finding himself.

HOME BROKEN UP.

"The Owen home was broken up, the evidence in this case discloses, by the intensive study of psychology, which suddenly turned into psycho-analysis and the application thereof to the management of plaintiff's wife and children.

"The profession of psychology relied greatly upon the teachings of Freud, interpreted by the psycho-analyst, Miss Margaret Hamilton. He dignifies the teachings of Freud as "discoveries," but the results obtained indicate either they were merely theories, or that the application was defective, for the end was reached in the divorce court.

"In married life there is no rule for success so good as the old rule to love, honor and cherish; to be cheerful, thoughtful and unselfish and to end each day in peace and happiness. Such rule, if followed, will repay a thousand fold throughout all married life."

Mrs. Owen testified that she was engaged four years before she married Prof. Owen.

LIKE A MACHINE.

"My husband at first tried every way to help me. I could not have kept him out of the kitchen if I had tried. He told me he loved me in those days. He told me when he met me on the street that the whole horizon changed when I came into view."

"You love him?" asked Attorney Shelton.

"I do," was the reply.

She said she never was aware that she shirked her household work, as the professor charged. The professor's psychology as applied to the children, "made my boy distrust me," she testified. "He is not the lovable little chap that he was. He is very critical. He acts like a machine. At a neighbor's house after inspecting the windows and scowling, he said: 'Madam, your windows are very dirty.'"

President Bovard of the university and Dean E. S. Healy testified that, as far as they knew, Mrs. Owen had been an exceptionally fine mother.

Just before Prof. Owen rested his case Attorneys Collier and Shelton conferred, the former offering in behalf of the professor to withdraw the divorce suit. Attorney Shelton declined the offer and said he would press the case to a conclusion.

THOUSANDS EXPECTED.

Former Pennsylvanians Gather Today for Annual Outing.

The purchase yesterday of more than 2500 badges and tickets, coupled with the fact that more than 10,000 invitations have been mailed to former Pennsylvanians living in Los Angeles, assures an immense crowd today at the annual outing and reunion of the Pennsylvania Society of Southern California, which will be held at the Santa Monica pleasure pier.

Twenty-nine thousand former Pennsylvanians are registered as residing in Los Angeles, and it is thought that there are fully 20,000 more not on the society's lists, in addition to many visitors here from that State. An all-day program has been arranged for the entertainment of the picnickers.

Roll Films Developed Free This Month, If Prints Are Ordered.

Hamburger's
ESTABLISHED 1881
Home 10063 —— PHONES —— Bdwy. 1168

Our Information and Travel Bureau will provide vacationists and tourists with any desired information.

CLOSED ALL DAY TODAY

And Every Saturday During August

THE Great White Store continues the policy of allowing its employees an extra holiday during the warm Summer months. And the public, realizing the humanitarian impulse behind the policy has shown an admirable spirit of co-operation.

SO much so that "Closed All Day Saturdays During July and August" has become a slogan—epitomizing the ideal behind the organization—an ideal of service, friendship and civic responsibility. As a result you are urged to shop early—filling week-end needs on Friday.

See This Paper Tomorrow for News of Monday Values

in the August Sales

In full sway now—at Hamburger's—are a series of departmental sales which have brought truly remarkable values in wanted and seasonable merchandise of every description to Los Angeles. Chief among these are—

The August Sale of Furs and Fur Wraps

Which has gained State-wide comment in the past and is in a fair way to smash all records this year. A splendid stock of fine, luxurious furs at reductions of 25 per cent—in the face of startling scarcity and universal demand—that is the story of this sale.

The August Furniture Sale—

Speaks for itself through the values offered. Five Hundred Thousand Dollars' Worth of Fine Furniture is offered the public and every piece at a reduced price.

Hamburger's—Broadway, Eighth and Hill Streets.

HUGE PROFITS WERE ELUSIVE.

Witness in Bunko Trial Has Tale of Sums Banked.

Sinister Auditor Was Block to Collecting Gain.

Arizona Man Gave Much Cash and Got Train Ticket.

Walter Evans, the Winslow (Ariz.) telegraph operator who asserts he was victimized and lost $3000 in a fake stock deal for which Fred Mayne is now on trial before a jury in Judge McCormick's court on charges of grand larceny and attempted grand larceny, could not complete his thrilling narrative yesterday afternoon. Court adjourned before he could relate how Mayne, after obtaining the $3000, turned him adrift. The story ended with Mr. Evans being driven to the railroad station with a ticket for Ft. Worth in his possession.

James Connelly, reputed confederate of Mayne's, had been told by Mayne to get out of the machine, as he was going to Ft. Worth by another route, and had plenty of time. Mayne stayed in the automobile with Mr. Evans. On Monday the narrative will be resumed.

The auditor of the International Stock Exchange, existence of which was denied by R. E. Burns and C. L. Crary, stock brokers, figured as a mysterious individual. This pseudo individual was held up before Mr. Evans, he said, by Mayne as a reason for the latter keeping in the dark in the deal. Mayne was represented as a clerk in the exchange. This auditor seemed to be encountered by Mayne everywhere.

"I haven't seen that auditor yet," said Mr. Evans.

"Have you seen that $3000 you turned over to the defendant?" inquired Dist.-Atty. Woolwine.

"I haven't seen that, either," was the reply.

Mr. Evans's story was similar to that told by Simon Weiss, who had two drafts for $10,000 in his pockets when Mayne was arrested in Santa Barbara. Mr. Evans's canceled check and the $10,000 drafts of Mr. Weiss are exhibits of the court.

Mr. Evans put up his $3000 on the apparent showing that James Connelly had $14,000 in his possession and Mr. Mayne $20,000 which it was necessary, it was declared, to deposit as a credit before the trio could collect $60,000 won in a stock deal.

Connelly was made the goat by failing to carry out Mayne's instructions, apparently having lost the trio's money in a deal of his own.

"Mayne bawled him out," said Mr. Evans.

"He has lost your money, my money and his own money," Mayne told Mr. Evans. "But I will take care of you. I am going to Ft. Worth, and you will get your money back and $1000 besides."

It was arranged that all three should go to Ft. Worth. Mayne bought Mr. Evans a ticket.

"The auditor will be on the train," he said, "and don't you notice me. If I have anything to say to you I will get a chance."

The black book said to have been found in Mayne's room, and believed to contain notations implicating members of the detective force of this city, has not been introduced as yet. The trial will be resumed Monday.

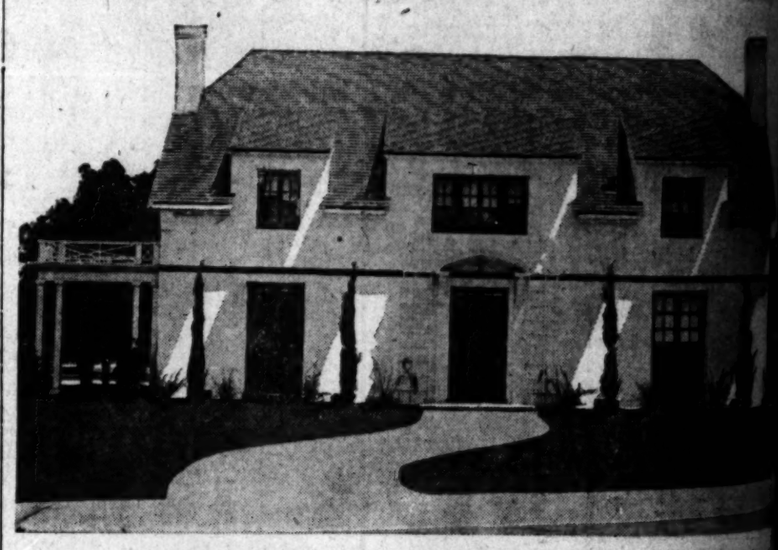

Would You Care To Save $14,000?

We venture to say that a place like this in the Wilshire district would cost you $30,000. If you could see this beautiful home of modernized adobe in Walnut Park we believe you'd say that it compares favorably with many $30,000 home places. The interior finishing and arrangement cannot be described with any degree of justice. There are three fireplaces—in fact, there are many features that you would not expect. Our price is $16,000. Terms arranged to suit your convenience. We have other adobe homeplaces for as little as $7500. We invite you to visit Walnut Park as our guest to see these many beautiful homes for yourself.

Bus leaves 522½ S. Hill street today at 10:30 a.m. (First door north of B. & M. Cafeteria, opposite Pershing Square.) Free luncheon specially prepared. Delicious home cooking. Other excursions Tuesday, Wednesday and Friday.

These original "modernized adobes," first built in Walnut Park, are being copied in all parts of Southern California. This type of construction has proven ideal for this locality—just as permanent as brick or tile and costs less than half as much. Walnut Park is a charming place of flowers, trees, green lawns and cozy homes. We have large homesites for $900—covered with full-bearing income-producing walnut trees. Easiest terms. Tract is located on 5c yellow car lines and fine boulevards—just south of the city proper. City conveniences but no city taxes. Come with us, or, if you prefer, take Huntington Park car going east on Seventh Street—or drive south to Slauson Avenue, east to Long Beach Boulevard, then south to the tract. Walnut Park is backed by such representative men as

Fred L. Baker
President Baker Iron Works and L. A. Shipbuilding Co.

L. D. Sale
President Western Wholesale Drug Co.

S. F. Macfarlane
Attorney

A. B. Cass
President So. Cal. Telephone Company

Geo. E. Hazard
Burroughs Adding Machine Co.

And Many Others

Louis M. Cole
President Royal Packing Co. and former U. S. Food Administrator for Los Angeles

Harry Fryman
Owner Hotel Hayward

The Hellmans

Victor Girard
10521 205-207 H. W. Hellman Bldg. Main 9128
Fourth and Spring